THE STAR GOES INTO MORE INDIVIDUAL HOMES THAN BOTH THE OTHER LINCOLN PAPERS COMBINED.

THE LINCOLN STAR

Nebraska's Best Newspaper

HOME EDITION

TWENTY-FIRST YEAR. LINCOLN, NEB.—WEDNESDAY, JANUARY 10, 1923. FOURTEEN PAGES TWO CENTS

ZERO HOUR IS SET BY FRANCE

POPULATION IN OCCUPIED AREA IN UGLY MOOD

In Note Delivered to Germany Wednesday Afternoon France Notified That Government She Would Occupy Ruhr Region Thursday.

POPULACE IN BRITISH DISTRICT MAY RESIST

Cologne Dispatch to London Says Attitude of People Decidedly Anti-French and Rumors Are Rife They May Decide to Make Fight.

(Associated Press.)

PARIS Jan. 10.—France's assumption of the Ruhr coal control is announced for tomorrow in a note delivered by the French government to Germany today.

(Associated Press)

LONDON, Jan. 10. A Reuter dispatch from Cologne this afternoon says:

"The attitude of the Germans in the British area is enormously anti-French. A large irresponsible section of the population favors active resistance and the wildest rumors are afloat. Fears are expressed lest the British and American troops should be withdrawn."

120,000 Men to Move.

AMSTERDAM, Jan. 10. The morning newspapers assert nine divisions comprising 120,000 will participate in the French Ruhr movement. German railway authorities announced have received orders to hold 78 military trains in readiness.

It is said here the French will occupy the railways, bridges and viaducts as well as the mines and manufacturing plants, in order to guard against any sabotage by German workers.

To Use River Fleet.

COLOGNE, Jan. 10.—The French Rhine flotilla stationed at Mayence will move at Dusseldorf, Ruhrort and Duisburg tonight.

Gives France Permit.

LONDON, Jan. 10.—The British government has granted France permission to move troops through the British occupied territory along the Rhine in pursuance of the French plan for occupation of the Ruhr.

Bee Hive of Activity.

DUSSELDORF, Jan. 10.—France's army of invasion was held in readiness here today for marching orders from Paris. Members of the French general staff said they expected to advance into Essen to be undertaken either tomorrow morning or Friday. Some days may elapse before the Ruhr is entered.

The streets swarm with French troops. The hotels are crowded with officers. Military motor cars dash in and out of the city. All trains are late owing to heavy traffic and the extra number of cars hauled to accommodate the huge number of troops. All along the frontier of the occupied zone French soldiers are establishing barracks. Arms and munitions depots are being set up. Baby tanks crawl along the muddy roads with machine guns poked from the portholes. French military authorities have forbidden all traffic of the Dusseldorf-Essen road except what is permitted for military use.

The superintendent of the Elberfeld railroad has been ordered to stop all freight trains except those bearing food.

(Associated Press)

BRUSSELS Jan 10. The first Belgian troops to be put in motion

(Continued on Page Eleven.)

Thieves Break Into Grocery Through a Window and Steal

Thieves broke into the rear from the back window of the Lincoln Grocery 216 North Tenth street some time Tuesday night and stole six sacks of sugar, a number of cases of eggs, canned goods, and several sacks of potatoes.

The robbery was discovered when the proprietor of Merk reached his store Wednesday morning. Nothing was stolen other than the merchandise as far as could be ascertained Wednesday morning. Police officers are investigating.

Chicks "Tune In" And Big Boost In Egg Count Results

ST. PAUL, Jan. 10.—Chickens like radio music and owners of the birds would be more than repaid by installing radio outfits. So contends Jacob J. Irvine of Winlock, Wash., who arrived in St. Paul today. He installed a radio set in his chicken house, which shelters 5,000 hens. A survey revealed that in eight days the number of eggs laid had increased from an average of 58 to 78 for every 100 chickens.

Plain Alley Cat Wins First Prize Over Highbrow Pussies

NEW YORK, Jan. 10.—Story of a Cinderella Tom cat who rose from ashes to eminence, was revealed here today when a certificate from the Atlantic Cat club was delivered to the home of Joseph Frascona, down on New York's east side.

The document which was received gleefully by Joseph Frascona, Jr. 12 years old, and his small sister, Antoinette, 3, declared that Snooser Boy, the children's pet, had won first prize in the non-championship class at the annual cat show at the Waldorf Astoria yesterday.

Little Joseph told the tale of his pet's progress from rags to riches and a blue ribbon.

"We found Snooser Boy in an alley a year ago," the boy said. "He was starving and I don't guess he looked like anything much then. He was just plain cat. But we fed him and took care of him and when we heard that it only cost a dollar to enter a cat in th eshow, we decided Snooser Boy ought to have his chance.

"So we decided to doll him in an orange ribbon and comb his fur. And he licked all those other highbrow cats!"

Snooser Boy from his post of honor on the best chair, purred complacently.

TO DEVELOP THE LINDELL

New Owners Take Possession of Property Wednesday and Direct First Work of Remodeling Hotel — Enlarge Dining Service.

PLANS CALL FOR CHANGES IN LOBBY

All Three Members of Firm to Make Home in Lincoln and Will Enter Actively Into Civic Affairs and Community Life.

The Lindell Hotel company a newly formed organization which recently purchased the furniture and fixtures of the Lindell hotel and secured a twenty-five year lease on the building, took over possession and operation from Palm and Palm Wednesday morning, January 10.

C. L. Bevard, president of the new company, and H. W. Powers, the secretary, treasurer and general manager, were occupying the hotel offices early in the morning and directing the first work of rehabilitation of the building. Mrs. M. E. List, is the other member of the firm taking over the property and holds the office of vice-president. She is the sister of the president, C. L. Bevard.

All three of the new owners are to live in Lincoln and will make their home in the hotel. Mrs. Bevard accompanies her husband, Mrs. List is a widow and Mr. Powers is a bachelor.

The new owners arrived in Lincoln Sunday evening. They found the hotel doing a capacity business and the center of numerous conventions and meetings. While their immediate plans involve no major changes in the property, they will proceed at once to enlarge and improve the cafeteria and dining service and attempt to build up a large luncheon and dinner business outside of the house guest customers. A representative and an expert cafeteria man has been in Lincoln studying the situation for several weeks.

Pay $850,000 for Property.

Mr. Powers verified the corrections of the consideration paid for the property. The total is $850,000, $100,000 for the fixtures and furniture and silver, crockery and good will and $30,000 yearly for twenty-five years. The buyers are experienced hotel people and plan to go actively into the Lincoln field.

The remodeling and renovation of the lobby will be the second major improvement to be made, and this will be done as soon as the business exchange has been settled in all details. The house itself, with 180 rooms and 110 baths, is said to be in first class condition with new improvements totalling a considerable sum just installed.

Mr. and Mrs. Palm, owners and previous operators, will continue to live in their apartment in the hotel. They intend to maintain Lincoln as their home and the center of their interests although out of the active hotel business.

The new owners previously operated the beautiful Kaskaskia hotel at La Salle, Ill., a resort hotel near the "Starved Rock" and this property was just recently sold to the Allan hotel company of Chicago. Other properties these owners have operated include, the Ellis hotel at Waterloo, Iowa, also recently sold, and the Hays hotel at Postoria, Ohio.

The new management of the Lindell intends to enter actively into civic affairs and community interests and, considers the Lindell property as its permanent business.

Same Gang Robs Two Jewel Shops In Single Night

NEW YORK, Jan. 10.—Two jewelry shops within a few blocks of each other on Upper Broadway were robbed a short time apart last night by bandits who escaped with over $30,000 worth of diamonds and other gems. Police believe the same quartet did both jobs.

Motor patrols, each with a squad of detectives, were sent out in all directions from police headquarters in the hope of apprehending the robbers while all precinct chiefs were ordered to join the hunt. Each of the stores looted was in the heart of a fashionable shop section of Upper Broadway.

PLAN TO HARNESS BURIED STREAMS

College View Citizens Considering Utilization of Subterranean Flow.

A proposal to utilize the underflow of subterranean streams to produce electric power at half the present rate, in addition to an adequate water supply, advanced by E. Murray, said to have invented a new power principle, is being considered by a committee of College View citizens appointed at a recent mass meeting.

The committee consists of Chairman William L. Gove, E. A. Jenkins, and W. E. Stanton, and has investigated, with Mr. Murray, the old sand pit on West A street, which is filled with water and believed to be fed by a subterranean stream. The proposed site for a subterranean water head near Nebraska City was also visited, and the Denton locality, where Mr. Murray believes a large underground flow is available.

The committee looks favorably upon the plan, according to Mr. Gove, and will probably call another mass meeting of citizens to lay before them the possibility of the undertaking.

Ivey Discusses Business Outlook In Talk to Club

Paul W. Ivey, representing the Kiwanis club, spoke to the Pathfinder club Wednesday noon at the Grand hotel on "The Business Outlook for 1923."

"The thing that will mean the most to business in the next few years is a change in the distribution system," he said. "During the nineteenth century and up until ten or fifteen years ago the great urge of American industry was to increase efficiency. It got to the point where the production of goods was greater than the consumption. Now we have to increase the consumption, to get the goods to move faster.

"The manufacturer loads his goods onto the jobber and the jobber onto the retailer and the merchant is sluggish and cannot send his goods on to the consumer. He it at the neck of the bottle and we will have to widen this neck, awaken the merchant so as to keep up the normal flow of goods.

"The consumer will buy if the goods are presented to him in the right way. The money is there. Savings last year were almost double the normal amount. Wages are not greatly reduced and the farmer next year will receive between three and four billion dollars more than last year."

Mr. Ivey is working on educational schemes to instruct the retailer in selling methods. The jobbers in some places are conducting salesmanship schools for their retailers. Advertising is another means to increase consumption, he said. It individualizes the goods and creates a demand for the article advertised.

Before Mr. Ivey spoke, Rev. Jack Leonard gave a brief talk on "Public Speech."

Ex-Service Men In Legislature Hold a Luncheon

Ex-service men in the lower branch of the legislature held their first weekly luncheon Wednesday noon at the Chamber of Comerce. An organization with eleven members who are affiliated with the American Legion was formed.

Ten of these were at the luncheon last week. The president is Representative Oswin Keifr of Nuckolls county.

Following the luncheon, those present repaired to a committee room and discussed matters of particular interest to themselves. Among the subjects talked over was the proposal for a state bonus, the Reed-Norval language law, and the $25,000 appropriation requested by the American Legion to supplement the relief fund provided two years ago.

German language interests are working to obtain the approval of the American Legion for amendments to the language law, but it is believed the legislative committee of that organization and most of its members in the legislature will be opposed to any such proposition.

Sentiment regarding a state bonus is divided. A bill on that subject may be introduced, providing for a referendum vote to be taken at the 1924 general election.

NEBRASKAN DIES.

Word has been received in Lincoln of the death in Seridan, Wyo., of Miss Gertrude Louise Workman, formerly of North Platte, Neb. A sister, Mrs. Pearl Winter, resides a Bayard, Neb.

SHERIFFS ARE FOR CARROLL

County Officers Assembled in Annual Meeting Approve Bryan's Choice of Lincoln Man As Law Enforcement Chief.

AGAINST REMOVAL WITHOUT HEARING

Believed Sheriffs Will Ask Retention of State Fingerprint Department--Governor Bryan and Attorney General Address Convention.

Vigorous endorsement of the appointment of Thomas W. Carroll as chief state law enforcement officer by Governor Bryan, was anticipated early in the meeting of the state county sheriffs and ex-sheriffs, which opened in the Lindell hotel Wednesday morning. It was evident that the law officers over the state were preparing to approve of Mr. Carroll as their chief with a will and personal recommendations and bouquets for him were heard in every corner of the convention room.

The same convention however, was scheduled to ignore entirely the suggestions made in his message by Governor Bryan that he be given power to remove law enforcement officials temporarily pending investigation. Removal without a hearing is so obnoxious to these representatives of law and order that they declined to even embody the matter in a resolution and it was expected Wednesday morning that no mention of that matter would be heard from the floor, at least not in the form of a resolution.

The sheriffs were slow in arriving and it was 11 o'clock before the convention could begin work. Registration showed that at that time there were thirty representatives and more were arriving constantly. The resolutions committee, one of the first appointed, was told to report as soon after the noon hour as

Short Letter in Meeting.

Gus Hyers, ex-state sheriff was much in evidence and one of the leaders in meeting. He nominated and carried unanimously the names of two committees, one to wait upon Governor Bryan at 4 o'clock Wednesday to escort him to the convention and one to meet Attorney General Spillman at 11:30 and to escort him to the luncheon at the chamber of commerce.

The committee to meet the governor included Sheriffs Quinton, president of the organization, Duffy, secretary, Hensel, Benton and Heenan. The committee for Mr. Spillman was named as Sheriffs Quinton, Duffy, Hensel and Canfield.

Mr. Carroll was not present during the morning session, but it was evident that his predecessor, Mr. Hyers, would be one of his strongest endorser. Governor Bryan was scheduled to speak at 2 o'clock Wednesday afternoon.

Those registered shortly before noon included: C. D. Quinton, president, Plattsmouth; P. W. Duffy, secretary, O'Neill; Gus Hyers, ex-state sheriff; V. C. Talbot, Broken Bow C. P. Hensel, Lancaster county; C. S. Round, Ord; Jack Waller, Red Cloud; G. E. Avery, Pawnee City; J. E. Howard, Aurora; Charles Berryman, Arthur; L. L. Berthe North Platte; S. G. Parr Kearney; G. R. Hanson Holdrege G. A. Anderson, Holdrege; T. E. Benton, Lexington; P. O. Grady, Banner county; F. H. Koenig, Gering; O. E. Swanson, Kimball; Peter Clarence, Hattington; A. J. Salisbury, North Platte; C. A. Peterson, Fullerton; J. L. Gallagher, Greely; H. J. Neilson Lincoln; C. G. Davis, Auburn; G. E. Hall, Hebron; A. C. Taylor, Lincoln; V. Canfield, Chadron; Frank Heenan, Butte; E. L. Davis, Bridgeport; Samuel Startzer, Papillion; and Henry Greer, Wilbur.

It was understood, unofficially, that the sheriffs would recommend the retention of the state fingerprint department as an aid in their state-wide law enforcement work. The finger print expert under Mr. Hyers' regime, H. J. Neilsen, was present at the meeting.

Starts Suit to Halt Activities Of Kansas Klan

TOPEKA, Kan., Jan. 10.—Hearing of Kansas ouster suit against the Ku Klux Klan was to begin in the state supreme court today, with C. B. Griffith, new attorney general, presenting the case for the state.

The suit to oust the Klan from the state follows reports of alleged activities of the Ku Klux Klan in southern Kansas and bitter verbal attacks upon it by former Governor Henry J. Allen.

Convicted Klan Member to Serve 12 Months' Term

LILLINGTON, N. C., Jan. 10.—A sentence of twelve months at hard labor was imposed on Mark Moore, a Harnett county resident, yesterday on conviction of conspiracy and trespass after Ira M. Faircloth, a farmer neighbor, had testified Moore entered his house at night in a white robe and hood and warned him against utterances derogatory to the Ku Klux Klan.

GIRL TESTIFIES OF KIDNAPING BY MER ROUGE MOB

Seventeen-Year-Old Miss Says Masked Men Sent Her To Little Rock.

Although Hooded, Witness Claims She Recognized Dr. McKoin Among Abductors.

(Associated Press.)

EASTROP, La., Jan. 10.—Addie May Hamilton, 17, known as "daughter of the Klan," declared on the witness stand in the open hearing investigation today into the slaying of Watt Daniel and Thomas Richards she was forced to leave her home near Mer Rouge and was deported from the state by the Ku Klux in January, 1922.

She named Dr. B. M. McKoin, former mayor of Mer Rouge and "Pink" Kirkpatrick as two of the party of men who she testified came to her mother's home one night, took her away and put her aboard a train for Little Rock, Ark., the home of her sister.

"How do you know the Ku Klux sent you to Little Rock?" George S. Gaion who began the questioning, asked.

"Because Dr. McKoin and "Pink" Kirkpatrick and about six others came to my mother's house about 10:30 o'clock at night and told me they were going to send me away."

"Do you know positively it was Dr. McKoin and Kirpatrick?"

Recognizes Dr. McKoin.

"Yes, sir. I recognized Dr. McKoin who was masked but he was the only one doing any talking. They came to the house and pulled their guns and told my mother that 'Addie May will have to leave town tonight.' My mother asked them what for. 'Because,' Dr. McKoin said, 'Addie has been leading an immoral life.' My mother said 'why don't you send others away?' Dr. McKoin said, 'we are going to.' My mother got down on her knees and pleaded, but they made me leave. They told us if [illegible] Dr. Mc[illegible] they made me leave without a hat. Dr. McKoin struck my mother when she made a final plea for me to be allowed to remain. My mother attempted to shove them out of the room. She begged them to let her go to the depot. They refused. They put me in an automobile and Dr. McKoin gave me $7 for my fare to Little Rock. He told me if I did not catch the train I would be tarred and feathered the next day.

"I was put on the back seat of the automobile and 'Pink' Kirkpatrick threw his legs across my lap."

"What did he do that for?"

"I don't know."

Wallace's Injuries Painful But He Is Expected to Recover

Lincoln friends of C. W. Wallace, formerly a member of the faculty of the University of Nebraska, noted Shakespearean authority, and who cleaned up a fortune estimated at over a million dollars in the Texas oil fields, received word today that Mr. Wallace's injuries in an accident yesterday while painful were not expected to prove serious.

Mr. Wallace was hit by a fire truck while on his way to his office at Wichita Falls, Texas.

This telegram was received by a Lincoln friend today:

"Mr. Wallace painfully but not seriously hurt. Please let all our Lincoln friends know he seems better this morning. Head cut, and broken wrist and bruises now seems extent of injuries."

Play at Church to Show the Condition Of Women in India

An entertainment for the benefit of the Union Christian college fund will be given at the First Christian church Thursday evening. It will consist of a play presented by the Kappa Phi girls based on conditions in the Orient, and Khanta Bala Rai a Brahman Christian girl from Bengal will take a leading part as the "Bible Women."

Pertinent questions said to be suggested by the play are: "Shall we have the harem in America?" "Why does our census returns not show 2,000 girls under 5 years of age married?"

A supper will be served at 6 p. m. by women of the church of the city. Everyone is invited. Tickets may be secured from Miss Olive Wallace, F1320.

Sun Yat Sen Is Cheerful After Troops' Success

SHANGHAI, Jan. 10.—General Chen Chiung-Ming, whose forces captured Canton last summer and drove from power the government of the southern republic, fled from Canton last night and is in Hong Kong today, according to an unconfirmed report from Hong Kong.

Sun Yat Sen, who was president of the southern republic until Chen Chiung-Ming's coup d'etat, is here and he announced today that he had received further word of successes of troops supporting him. These forces have been pressing toward Canton from Wu Chow, along the Samshui-Canton railway.

HOWELL PAYS BRYAN A VISIT

Republican Senator - elect Calls on Governor, Presumably to Discuss Matters of Legislation For Omaha.

WILL HAVE TO SHOW HIS HAND

Before He May Expect Any Help From Democrats. He Will Have to Declare Himself on Repeal of the Code.

R. B. Howell, United States senator-elect and republican national committeeman for Nebraska, signalized his return to Lincoln on Wednesday by calling upon Governor Bryan at the latter's office. It was the first time he has communicated with the latter in person since the two were elected in November on opposite party tickets but with the support of organized labor, the non-partisan league and other elements.

Heretofore, Mr. Howell has been holding himself rather aloof and gave the impression that he intended to go it alone in trying to get his measures through the legislature. He was rebuffed, however, in the defeat of his candidate for speaker and failing to prevent Representatives Dysart and Dyball of Omaha from serving on the committee on committees and getting the standing committee chairmanships which they desired.

Howell's belated call on Governor Bryan is thought to indicate that he feels the need of democratic help in pushing his own legislative program through. The two men are more or less interested in the same sort of municipal projects for Omaha and Lincoln, respectively.

Governor Bryan's first purpose, however, is to have the code law repealed and to reorganize the state government on a more simplified and economical basis. His recommendations in that regard will soon be laid before the legislature in detail, together with a revised state budget.

Must Show His Hand.

[illegible] becomes evident, from the attitude which Mr. Howell's close friends in the legislature assume toward the governor's suggestions, whether or not the republican national committeeman desires to cooperate with the state administration. Unless Howell shows some disposition to do this, he may find the democratic members of the legislature somewhat lukewarm toward his own bills.

In the past, the Omaha man has had the reputation of wanting other people to do things for him but seldom going out of his way to do anything for them. The democratic actitude at this time is that the people of Nebraska, who have declared themselves emphatically for repeal of the code and cutting down taxes, have as much claim upon the attention of the legislature as has Mr. Howell with his bills pertaining to Omaha alone.

Should the usual fight develop in the Douglas county delegation between Howell's friends and his enemies, there may be a tendency on th part of out-state members to stand on the sidelines and say: "Go it dog, go it bear." Many of the solons, both republicans and democrats, are saying that Mr. Howell will have to show some interest in legislation for the whole state before he can expect others to get behind his personal measures.

THINKS CARROLL BEST FOR PLACE

Governor Characterizes Action Of Omaha People Ill Advised.

A resolution passed by the Omaha W. C. T. U. condemning Governor Bryan's appointment of Tom Carroll as chief deputy law enforcement officer as a repudiation of campaign pledges and advocating the appointment of Elmer E. Thomas, Omaha attorney, to that position, was characterized by the governor, in a newspaper interview Wednesday, as an "impulsive act," by a local group probably passed on a "lack of understanding," or "without personal knowledge of Mr. Carroll's high standing as a dry enforcement officer."

Governor Bryan had received by telegraph a copy of the resolution passed Tuesday at Omaha, but assumes that it was based on local interest in Mr. Thomas' candidacy, which has been actively advocated in certain quarters, he said. None of the names appearing in published accounts of the Omaha action were familiar to him as having been identified with the dry movement in the state, nor could he understand the reference to campaign pledges, as all his pledges had been contained in his platform.

The governor stated that Mr. Thomas is a sincere advocate of the dry cause, but that he believes that in Mr. Carroll he has secured the pick of experienced enforcement officers in this part of the country. He has already received many congratulations on the appointment from dry leaders in the state, he said.

THE WEATHER.

LINCOLN, Neb., Jan 10.—Forecast for tonight and Thursday.

For Lincoln and Vicinity: Fair tonight and Thursday, moderate temperature. The minimum temperature tonight will be [illegible] degrees.

For Nebraska: Fair tonight and probably Thursday, warmer tonight northwest and central portions.

For Kansas: Fair tonight and Thursday, warmer tonight.

The temperatures:

7 a. m.	30	11 a. m.	38
8 a. m.	30	12 noon	42
9 a. m.	30	1 p. m.	45
10 a. m.	34	2 p. m.	44

Wind velocity at 12:30 p. m. today, 9 miles per hour.

Weather throughout the state at 7 a. m. today, clear.

Highest temperature a year ago today, was 40, lowest 22.

	Wet Bulb	Dry Bulb	Rel. Hum.
7:00 A. M.	30	28	76
12:00 P. M.	46	58	46

Sun and Moon.

Sun rises, 7:52 a. m.
Sun sets, 5:18 p. m.
Moon rises, 1:01 a. m.
Moon sets, 12:32 p. m.

TURNS SPOTLIGHT ON U. S. CAPITOL

Upshaw Charges "Bootleggers Ply Devilish Trade Among Too Many Public Men."

(Associated Press.)

WASHINGTON, Jan. 10.—The spotlight of bootlegging rumors and charges which has been hovering over Washington had shifted back to the capitol today with the declaration by Representative Upshaw, democrat, Georgia on the floor of the house that "bootleggers ply their devlish trade among too many public men in Washington."

Opportunity for reply by house members to Representative Upshaw's speech, in which he declared he would turn over to enforcement officials all evidence placed in his hands of liquor drinking by government officials including members of the senate and house, was expected today.

Outside of the membership of the senate and house, Representative Upshaw declared he had seen "some of the highest officials in Washington lifting the devilish bottle to their lips." In the evidence, he was preparing to turn in, he said, he would include the name of a "high official (not a diplomat) "who returned from abroad sometime ago, with more than a score of cases of foreign liquor marked "diplomatic."

Capture Quantity Of Liquor In Hot Boundary Battle

(International News Service.)

SAN ANTONIO, Tex., Jan. 10.—Customs officers are en-route to Del Rio today to probe the ramifications of a smuggling ring uncovered during a gun fight early this morning between Mexican border runners, Texas rangers and mounted customs officials.

One smuggler was killed, one wounded and one captured. None of the government men was injured.

During the fight seven horses were killed and 250 quarts and pints of liquor captured. The fight occurred just outside of Del Rio.

The men from headquarters here will endeavor to secure information from the captured bandit regarding the magnitude of the rum running plot.

Shop Workers Send Good Will to Bryan

A resolution of good will and appreciation of his efforts as chief executive, passed unanimously by the Lincoln federated shop crafts on Jan. 5, was presented to Governor Bryan Tuesday evening. The resolution follows:

"Mr. Chas. W. Bryan, Honorable Governor State of Nebraska. Dear Sir: For some time past the principles which you have furthered and longed to some time be in a position to carry out, have been watched by the common people of which we know we are a part.

"Realizing that great good can come out of your principles of which you submitted to the legislature in your message, we feel that we have at least started on the program for the betterment of the common people, and by a unanimous vote of the federated shop crafts this date, we take this means of informing you of our appreciation of your stand.

"With best wishes for your success both as a chief executive and a private citizen, we beg to remain,

"Yours sincerly,

FEDERATED SHOP CRAFTS.

"Fred D. Hawkins, chairman.

"Wm. Slote, secretary.

"John Bloom, treasurer."

Mass Men In Event- Parley Is Failure

CONSTANTINOPLE, Jan. 10.—Turkish nationalists troops are being concentrated to occupy Mosul in event the Lausanne peace conference breaks down said advices from Anora today.

Turkish troops are being massed south of Chanak, the Great British fortress on the Dardanelles.

Vance Heads the Claims Committee

Representative Vance of Adams county was elected by the house committee on claims and deficiencies Wednesday, as its chairman.

U. S. ARMY MEN ORDERED HOME FROM COBLENZ

President Harding Issues Instructions For Withdrawal of Last of American Forces On Rhine and They Will Move At Early Date.

DEEMS TIME EXPEDIENT FOR RECALL OF TROOPS

It Is Not Known How Far Decision of Chief Executive Influenced By Ruhr Valley Crisis or Recently Passed Senate Resolution.

(Associated Press.)

WASHINGTON, Jan. 10.—Withdrawal of the American troops from the Rhine was ordered today by President Harding.

In announcing the decision the state department said that the president deemed the time expedient for the recall of the forces now at Coblenz.

The American forces remaining in the area number about 1,000 men and it was indicated that the withdrawal order would be carried out as soon as the American commander, Major General Allen, could make the necessary arrangements for winding up finally the affairs of the army of occupation.

A resolution favoring such a withdrawal was adopted Saturday by the senate, but it was not apparent today how far it had contributed to the president's decision, or how far the administration had been influenced by the situation brought about by the French movement into the Ruhr valley.

The date of actual withdrawal of the forces will be left to the war department where it was said that American evacuation of the Coblenz zone would be conducted in an orderly fashion.

Believed Reports Prompt Order.

(International News Service.)

WASHINGTON, Jan. 10.—President Harding has ordered all American troops withdrawn from the Rhineland, it was announced at the state department today.

The order for withdrawal went forward to Major General Henry T. Allen at Coblenz this morning. There is reason to believe that the decision to withdraw was made by President Harding and Secretary of State Hughes following the receipt of reports from Ambassador Myron T. Herrick at Paris, and Colonel R. W. Boyden, an American unofficial observer on the reparations commission to the effect that nothing could halt the French plans for seizing the Ruhr basin.

The nature of the reports from Ambassador Herrick, and Colonel Boyden were not made public and officials declined to discuss them, but the sudden order for military evacuation of the Rhine threw considerable light upon the nature of their observations.

Summons Secretary Weeks.

President Harding summoned Secretary of War Weeks in person to the white house at 10:30 a. m. and gave the order of withdrawal Weeks announced that the transports will leave New York today or tomorrow to bring home the entire contingent now stationed at Coblenz.

Major General Allen and the 1,050 men comprising the "army" of occupation will return on the St. Mihiel, and it is probable the movement can be completed within thirty days.

Only a handful of Americans will be left on the Rhine to clean up odds and ends incident to the American occupation and this handful will be left with instructions to complete the work as speedily as possible, in order that the United States may be completely out of Europe within the next six weeks.

Virtually all of the troops now on the Rhine are of the Eighth United States infantry and embrace in addition to the infantrymen, supporting arms such as cavalry, quartermaster, artillery, tank corps and air service contingents.

Will Go to Antwerp.

The transport St. Mihiel, which will bring the American army back to

(Continued on Page Eleven.)

Wealthy Publisher Takes Own Life as His Wife Looks On

(International News Service.)

OAKLAND, Cal., Jan. 10.—While his wife looked on in horror, Edward Rosenberg, 53, wealthy printing plant owner, committed suicide today at his home here by firing a pistol bullet into his brain.

Johnson Trial Is Again Postponed

(Special to The Star)

FREMONT, Neb., Jan. 10.—Thirteen civil cases are to come for hearing at the present term of district court. The jury has been summoned for Monday.

County Attorney John Gumb announced that another postponement had been agreed upon in the case of the state against Andrew Johnson of North Bend. Johnson, a truck gardner, is charged with murdering his partner, Will Jurging.

NEWSPAPERARCHIVE®

NEWSPAPERARCHIVE®

THE STAR GOES INTO MORE INDIVIDUAL HOMES THAN BOTH THE OTHER LINCOLN PAPERS COMBINED.

THE LINCOLN STAR

Nebraska's Best Newspaper

HOME EDITION

TWENTY-FIRST YEAR. LINCOLN, NEB.—WEDNESDAY, JANUARY 10, 1923. FOURTEEN PAGES TWO CENTS

ZERO HOUR IS SET BY FRANCE

POPULATION IN OCCUPIED AREA IN UGLY MOOD

In Note Delivered to Germany Wednesday Afternoon France Notified That Government She Would Occupy Ruhr Region Thursday.

POPULACE IN BRITISH DISTRICT MAY RESIST

Cologne Dispatch to London Says Attitude of People Decidedly Anti-French and Rumors Are Rife They May Decide to Make Fight.

(Associated Press.)

PARIS, Jan. 10.—France's assumption of the Ruhr coal control is announced for tomorrow in a note delivered by the Franch government to Germany today.

(Associated Press)

LONDON, Jan. 10.—A Reuter dispatch from Cologne this afternoon says:

"The attitude of the Germans in the British area is venomously anti-French. A large irresponsible section of the population favors active resistance and the wildest rumors are abroad. Fears are expressed lest the British and American troops should be withdrawn."

120,000 Men to Move.

AMSTERDAM, Jan. 10. — The morning newspapers assert nine divisions comprising 120,000 will participate in the French Ruhr movement. German railway authorities, it is announced, have received orders to hold 73 military trains in readiness.

It is said here the French will occupy the railways, bridges and viaducts as well as the mines and manufacturing plants, in order to guard against any sabotage by German workers.

To Use River Fleet.

COLOGNE, Jan. 10.—The French Rhine flotilla stationed at Mayence will move at Dusseldorf, Ruhrort and Duisburg tonight.

Gives France Permit.

LONDON, Jan. 10.—The British government has granted France permission to move troops through the British occupied territory along the Rhine in pursuance of the French plan for occupation of the Ruhr.

Bee Hive of Activity.

DUSSELDORF, Jan. 10.—France's army of invasion was held in readiness here today for marching orders from Paris. Members of the French general staff said they expected to advance into Essen to be undertaken either tomorrow morning or Friday. Some days may elapse before the Ruhr is entered.

The streets swarm with French troops. The hotels are crowded with officers. Military motor cars dash in and out of the city. All trains are late owing to heavy traffic and the extra number of cars hauled to accommodate the large number of troops. All along the frontier of the occupied zone French soldiers are establishing bivouacks. Arms and munitions depots are being set up. Baby tanks crawl along the muddy roads with machine guns poked from the portholes. French military authorities have forbidden all traffic of the Dusseldorfg-Essen road except what is permitted for military use.

The superintendent of the Elberfeld railroad has been ordered to stop all freight trains except those bearing food.

(Associated Press)

BRUSSELS, Jan. 10. —The first Belgian troops to be put in motion

(Continued on Page Eleven.)

Thieves Break Into Grocery Through a Window and Steal

Thieves pried the bars from the back window of the Uneeda Grocery, 216 North Tenth street, some time Tuesday night, and stole six sacks of sugar, a number of cases of eggs, canned goods, and several sacks of potatoes.

The robbery was discovered when the proprietor, O. Mertz, opened his store Wednesday morning. Nothing was stolen other than the merchandise as far as could be ascertained Wednesday morning. Police officers are investigating.

Chicks "Tune In" And Big Boost In Egg Count Results

ST. PAUL, Jan. 10.—Chickens like radio music and owners of the birds would be more than repaid by installing radio outfits. So contends Jacob J. Irvine of Winlock, Wash., who arrived in St. Paul today. He installed a radio set in his chicken house, which shelters 6,000 hens. A survey revealed that in eight days the number of eggs laid had increased from an average of 58 to 78 for every 100 chickens.

Plain Alley Cat Wins First Prize Over Highbrow Pussies

NEW YORK, Jan. 10.—Story of a Cinderella Tom cat who rose from ashes to eminence, was revealed here today when a certificate from the Atlantic Cat club was delivered to the home of Joseph Frascona, down on New York's east side.

The document which was received gleefully by Joseph Frascona, Jr. 12 years old, and his small sister, Antoinette, 3, declared that Snooser Boy, the children's pet, had won first prize in the non-championship class at the annual cat show at the Waldorf Astoria yesterday.

Little Joseph told the tale of his pet's progress from rags to riches and a blue ribbon.

"We found Snooser Boy in an alley a year ago," the boy said, "He was starving and I don't guess he looked like anything much then. He was just plain cat. But we fed him and took care of him and when we heard that it only cost a dollar to enter a cat in th eshow, we decided Snooser Boy ought to have his chance.

"So we decided to doll him in an orange ribbon and comb his fur. And he licked all those other highbrow cats!"

Snooser Boy from his post of honor on the best chair, purred complacentity.

TO DEVELOP THE LINDELL

New Owners Take Possession of Property Wednesday and Direct First Work of Remodeling Hotel — Enlarge Dining Service.

PLANS CALL FOR CHANGES IN LOBBY

All Three Members of Firm to Make Home in Lincoln and Will Enter Actively Into Civic Affairs and Community Life.

The Lindell Hotel company a newly formed organization which recently purchased the furniture and fixtures of the Lindell hotel and secured a twenty-five year lease on the building, took over possession and operation from Palm and Palm Wednesday morning, January 10.

C. L. Bevard, president of the new company, and H. W. Powers, the secretary, treasurer and general manager, were occuping the hotel offices early in the morninkg and directing the first work of rehabilitation of the bulking. Mrs. M. E. List, is the other member of the firm taking over the property and holds the office of vice-president. She is the sister of the president, C. L. Bevard.

All three of the new owners are to live in Lincoln and will make their home in the hotel. Mrs. Bevard accompanies her husband, Mrs. List is a widow and Mr. Powers is a bachelor.

The new owners arrived in Lincoln Sunday evening. They found the hotel doing a capacity business and the center of numerous conventions and meetings. While their immediate plans involve no major changes in the property, they will proceed at once to enlarge and improve the cafeteria and dining service and attempt to build up a large luncheon and dinner business outside of the house guest customers. A representative and an expert cafeteria man, has been in Lincoln studying the situation for several weeks.

Pay $850,000 for Property.

Mr. Powers verified the correctness of the consideration paid for the property. The total is $850,000. $100,000 for the fixtures and furniture and silver, crockery and good will and $30,000 yearly for twenty-five years. The buyers are experienced hotel people and plan to go actively into the Lincoln field.

The remodeling and renovation of the lobby will be the second major improvement to be made, and this will be done as soon as the business exchange has been settled in all details. The house itself, with 180 rooms and 110 baths, is said to be in first class condition with new improvements totalling a considerable sum just installed.

Mr. and Mrs. Palm, owners and previous operators, will continue to live in their apartment in the hotel. They intend to maintain Lincoln as their home and the center of their interests although out of the active hotel business.

The new owners previously operated the beautiful Kaskaskia hotel at La Salle, Ill., a resort hotel near the "Starved Rock" and this property was just recently sold to the Atlantic hotel company of Chicago. Other properties these owners have operated include, the Ellis hotel at Waterloo, Iowa, also recently sold, and the Hays hotel at Postoria, Ohio.

The new management of the Lindell intends to enter actively into civic affairs and community interests and considers the Lindell property as its permanent business.

Same Gang Robs Two Jewel Shops In Single Night

NEW YORK, Jan. 10.—Two jewelry shops within a few blocks of each other on Upper Broadway were robbed a short time apart last night by bandits who escaped with over $30,000 worth of diamonds and other gems. Police believe the same quartet did both jobs.

Motor patrols, each with a squad of detectives, were sent out in all directions from police headquarters in the hope of apprehending the robbers while all precinct chiefs were ordered to join the hunt. Each of the stores looted was in the heart of a fashionable shop section of Upper Broadway.

PLAN TO HARNESS BURIED STREAMS

College View Citizens Considering Utilization of Subterranean Flow.

A proposal to utilize the underflow of subterranean streams to produce electric power at half the present rate, in addition to an adequate water supply, advanced by E. Murray, said to have invented a new power principle, is being considerd by a committee of Colleg View citizens appointed at a recent mass meeting.

The committee consists of Chairman William L. Gove, E. A. Jenkins, and W. E. Stanton, and has investigated, with Mr. Murray, the old sand pit on West A street, which is filled with water and believed to be fed by a subterranean stream. The proposed site for a subterranean water head near Nebraska City was also visited, and the Denton locality, where Mr Murray believes a large underground flow is available.

The committee looks favorably upon the plan, according to Mr. Gove, and will probably call another mass meeting of citizens to lay before them the possibility of the undertaking.

Ivey Discusses Business Outlook In Talk to Club

Paul W. Ivey, representing the Kiwanis club, spoke to the Pathfinder club Wednesday noon at the Grand hotel on "The Business Outlook for 1923."

"The thing that will mean the most to business in the next few years is a change in the distribution system," he said. "During the nineteenth century and up until ten or fifteen years ago the great urge of American industry was to increase efficiency. It got to the point where the production of goods was greater than the consumption. Now we have to increase the consumption, to get the goods to move faster.

"The manufacturer loads his goods onto the jobber and the jobber onto the retailer and the merchant is sluggish and cannot send his goods on to the consumer. He it at the neck of the bottle and we will have to widen this neck, awaken the merchant so as to keep up the normal flow of goods.

"The consumer will buy if the goods are presented to him in the right way. The money is there. Savings last year were almost double the normal amount. Wages are not greatly reduced and the farmer next year will receive between three and four billion dollars more than last year."

Mr. Ivey is working on educational schemes to instruct the retailer in selling methods. The jobbers in some places are conducting salesmanship schools for their retailers. Advertising is another means to increase consumption, he said. It individualizes the goods and creates a demand for the article advertised.

Before Mr. Ivey spoke, Rev. Jack Leonard gave a brief talk on "Public Speech."

Ex-Service Men In Legislature Hold a Luncheon

Ex-service men in the lower branch of the legislature held their first weekly luncheon Wednesday noon at the Chamber of Comerce. An organization with eleven members who are affiliated with the American Legion was formed.

Ten of these were at the luncheon last week. The president is Representative Oswin Keifr of Nuckolls county.

Following the luncheon, those present repaired to a committee room and discussed matters of particular interest to themselves. Among the subjects talked over was the proposal for a state bonus, the Reed-Norval language law, and the $25,000 appropriation requested by the American Legion to supplement the relief fund provided two years ago.

German language interests are working to obtain the approval of the American Legion for amendments to the language law, but it is believed the legislative committee of that organization and most of its members in the legislature will be opposed to any such proposition.

Sentiment regarding a state bonus is divided. A bill on that subject may be introduced, providing for a referendum vote to be taken at the 1924 general election.

NEBRASKAN DIES.

Word has been received in Lincoln of the death in Seridan, Wyo., of Miss Gertrude Louise Workman, formerly of North Platte, Neb. A sister, Mrs. Pearl Winter, resides a Bayard, Neb.

SHERIFFS ARE FOR CARROLL

County Officers Assembled in Annual Meeting Approve Bryan's Choice of Lincoln Man As Law Enforcement Chief.

AGAINST REMOVAL WITHOUT HEARING

Believed Sheriffs Will Ask Retention of State Fingerprint Department--Governor Bryan and Attorney General Address Convention.

Vigorous endorsement of the appointment of Thomas W. Carroll as chief state law enforcement officer by Governor Bryan, was anticipated early in the meeting of the state county sheriffs and ex-sheriffs, which opened in the Lindell hotel Wednesday morning. It was evident that the law officers over the state were preparing to approve of Mr. Carroll as their chief with a will and personal recommendations and bouquets for him were heard in every corner of the convention room.

The same convention however, was scheduled to ignore entirely the suggestions made in his message by Governor Bryan that he be given power to remove law enforcement officials temporarily pending investigation. Removal without a hearing is so obnoxious to these representatives of law and order that they declined to even embody the matter in a resolution and it was expected Wednesday morning that no mention of that matter would be heard from the floor, at least not in the form of a resolution.

The sheriffs were slow in arriving and it was 11 o'clock before the convention could begin work. Registration showed that at that time there were thirty representatives and more were arriving constantly. The resolutions committee, one of the first appointed, was told to report as soon after the noon hour as

Hyers Leader in Meeting.

Gus Hyers, ex-state sheriff was much in evidence and one of the leaders in meeting. He nominated and carried unanimously the names of two committees, one to wait upon Governor Bryan at 4 o'clock Wednesday to escort him to the convention and one to meet Attorney General Spillman at 11:30 and to escort him to the luncheon at the chamber of commerce.

The committee to meet the governor included Sheriffs Quinton, president of the organization, Duffy, secretary, Hensel, Benton and Heenan. The committee for Mr. Spillman was named as Sheriffs Quinton, Duffy, Hensel and Canfield.

Mr. Carroll was not present during the morning session, but it was evident that his predecessor, Mr. Hyers, would be one of his strongest endorser. Governor Bryan was scheduled to speak at 4 o'clock Wednesday afternoon.

Those registered shortly before noon included: C. D. Quinton, president, Plattsmouth; P. W. Duffy, secretary, O'Neill; Gus Hyers, ex-state sheriff; V. C. Talbot, Broken Bow C. P. Hensel, Lancaster county; G. S. Round, Ord; Jack Waller, Red Cloud; G. E. Avery, Pawnee City; J. E. Howard, Aurora; Charles Derryman, Arthur; L. L. Berthe, North Platte; S. G. Parr Kearney; G. R. Hanson Holdrege G. A. Anderson, Holdrege; T. E. Benton, Lexington; P. O. Grady, Banner county; F. H. Koenig, Gering; O. E. Swanson, Kimball; Peter Clarence, Hattington; A. J. Salisbury, North Platte; C. A. Peterson, Fullerton; J. L. Gallagher, Greely; H. J. Neilson, Lincoln; C. H. Davis, Auburn; G. E. Hall, Hebron; A. C. Taylor, Lincoln; V. Canfield, Chadron; Frank Heenan, Butte; E. L. Davis, Bridgeport; Samuel Startzer, Papillon; and Henry Greer, Wilbur.

It was understood, unofficially, that the sheriffs would recommend the retention of the state fingerprint department as an aid in their state-wide law enforcement work. The finger print expert under Mr. Hyers' regime, H. J. Neilsen, was present at the meeting.

Starts Suit to Halt Activities Of Kansas Klan

TOPEKA, Kan., Jan. 10.—Hearing of Kansas ouster suit against the Ku Klux Klan was to begin in the state supreme court today, with C. B. Griffith, new attorney general, presenting the case for the state.

The suit to oust the klan from the state follows reports of alleged activities of the Ku Klux Klan in southern Kansas and bitter verbal attacks upon it by former Governor Henry J. Allen.

Convicted Klan Member to Serve 12 Months' Term

LILLINGTON, N. C., Jan. 10.—A sentence of twelve months at hard labor was imposed on Mark Moore, a Harnett county resident, yesterday on conviction of conspiracy and trespass after Ira M. Faircloth, a farmer neighbor, had testified Moore entered his house at night in a white robe and hood and warned him against utterances derogatory to the Ku Klux Klan.

GIRL TESTIFIES OF KIDNAPING BY MER ROUGE MOB

Seventeen-Year-Old Miss Says Masked Men Sent Her To Little Rock.

Although Hooded, Witness Claims She Recognized Dr. McKoin Among Abductors.

(Associated Press.)

BASTROP, La., Jan. 10.—Addie May Hamilton, 17, known as "daughter of the klan," declared on the witness stand in the open hearing investigation today into the slaying of Watt Daniel and Thomas Richards she was forced to feave her home near Mer Rouge and was deported from the state by the Ku Klux in January, 1922.

She named Dr. B. M. McKoin, former mayor of Mer Rouge and "Pink" Kirkpatrick as two of the party of men who she testified came to her mother's home one night, took her away and put her aboard a train for Little Rock, Ark., the home of her sister.

"How do you know the Ku Klux sent you to Little Rock?" George S. Guion who began the questioning asked.

"Because Dr. McKoin and "Pink" Kirkpatrick and about six others came to my mother's house about 10:30 o'clock at night and told me they were going to send me away."

"Do you know positively it was Dr. McKoin and Kirpatrick?"

Recognizes Dr. McKoin.

"Yes, sir. I recognized Dr. McKoin who was masked but he was the only one doing any talking. They came to the house and pulled their guns and told my mother that 'Addie May will have to leave town tonight.' My mother asked them what for. 'Because,' Dr. McKoin said, 'Addie has been leading an immoral life.' My mother said 'why don't you send others away?' Dr. McKoin said, 'we are going to.' My mother got down on her knees and pleaded, but they made me leave. They told us if [illegible] they would blow him off. They made me leave without a hat. Dr. McKoin struck my mother when she made a final plea for me to be allowed to remain. My mother attempted to shove them out of the room. She begged them to let her go to the depot. They refused. They put me in an automobile and Dr. McKoin gave me $7 for my fare to Little Rock. He told me if I did not catch the train, I would be tarred and feathered the next day.

"I was put on the back seat of the automobile and 'Pink' Kirkpatrick threw his legs across my lap."

"What did he do that for?"

"I don't know."

Wallace's Injuries Painful But He Is Expected to Recover

Lincoln friends of C. W. Wallace, formerly a member of the faculty of the University of Nebraska, noted Shakespearean authority, and who cleaned up a fortune estimated at over a million dollars in the Texas oil fields, received word today that Mr. Wallace's injuries in an accident yesterday while painful were not expected to prove serious.

Mr. Wallace was hit by a fire truck while on his way to his office at Wichita Falls, Texas.

This telegram was received by a Lincoln frend today:

"Mr. Wallace painfully but not seriously hurt. Please let all our Lincoln friends know he seems better this morning. Head cut, and broken wrist and bruises now seems extent of injuries."

Play at Church to Show the Condition Of Women in India

An entertainment for the benefit of the Union Christian college fund will be given at the First Christian church Thursday evening. It will consist of a play presented by the Kappa Phi girls based on conditions in the Orient, and Khanta Bala Rai a Brahman Christian girl from Bengal will take a leading part as the "Bible Women."

Pertinent questions said to be suggested by the play are: "Shall we have the harem in America?" "Why does our census returns not show 2,000 girls under 5 years of age married?"

A supper will be served at 6 p. m. by women of the church of the city. Everyone is invited. Tickets may be secured from Miss Olive Wallace, F4320.

Sun Yat Sen Is Cheerful After Troops' Success

SHANGHAI, Jan. 10.—General Chen Chiung-Ming, whose forces captured Canton last summer and drove from power the government of the southern republic, fled from Canton last night and is in Hong Kong today, according to an unconfirmed report from Hong Kong.

Sun Yat Sen, who was president of the southern republic until Chen Chiung-Ming's coup d'etat, is here and he announced today that he had received further word of successes of troops supporting him. These forces have been pressing toward Canton from Wu Chow, along the Samshui-Canton railway.

HOWELL PAYS BRYAN A VISIT

Republican Senator - elect Calls on Governor, Presumably to Discuss Matters of Legislation For Omaha.

WILL HAVE TO SHOW HIS HAND

Before He May Expect Any Help From Democrats, He Will Have to Declare Himself on Repeal of the Code.

R. B. Howell, United States senator-elect and republican national committeeman for Nebraska, signalized his return to Lincoln on Wednesday by calling upon Governor Bryan at the latter's office. It was the first time he has communicated with the latter in person since the two were elected in November on opposite party tickets but with th support of organized labor, the nonpartisan league and other elements.

Heretofore, Mr. Howell has been holding himself rather aloof and gave the impression that he intended to go it alone in trying to get his measures through the legislature. He was rebuffed, however, in the defeat of his candidate for speaker and failing to prevent Representatives Dysart and Dyball of Omaha from serving on the committee on committees and getting the standing committee chairmanships which they desired.

Howell's belated call on Governor Bryan is thought to indicate that he feels the need of democratic help in pushing his own legislative program through. The two men are more or less interested in the same sort of municipal projects for Omaha and Lincoln, respectively.

Governor Bryan's first purpose, however, is to have the code law repealed and to reorganize the state government on a more simplified and economical basis. His recommendations in that regard will soon be laid before the legislature in detail, together with a revised state budget.

Must Show His Hand.

[illegible] the become evident, from the attitude which Mr. Howell's close friends in the legislature assume toward the governor's suggestions, whether or not the republican national committeeman desires to cooperate with the state administration. Unless Howell shows some disposition to do this, he may find the democratic members of the legislature somewhat lukewarm toward his own bills.

In the past, the Omaha man has had the reputation of wanting other people to do things for him but seldom going out of his way to do anything for them. The democratic attitude at this time is that the people of Nebraska, who have declared themselves emphatically for repeal of the code and cutting down taxes, have as much claim upon the attention of the legislature as has Mr. Howell with his bills pertaining to Omaha alone.

Should the usual fight develop in the Douglas county delegation between Howell's friends and his enemies, there may be a tendency on th part of out-state members to stand on the sidelines and say: "Go it dog, go it bear." Many of the solons, both republicans and democrats, are saying that Mr. Howell will have to show some interest in legislation for the whole state before he can expect others to get behind his personal measures.

THINKS CARROLL BEST FOR PLACE

Governor Characterizes Action Of Omaha People Ill Advised.

A resolution passed by the Omaha W. C. T. U. condemning Governor Bryan's appointment of Tom Carroll as chief deputy law enforcement officer as a repudiation of campaign pledges and advocating the appointment of Elmer E. Thomas, Omaha attorney, to that position, was characterized by the governor, in a newspaper interview Wednesday, as an "impulsive act," by a local group probably passed on a "lack of understanding," or "without personal knowledge of Mr. Carroll's high standing as a dry enforcement officer."

Governor Bryan had received by telegraph a copy of the resolution passed Tuesday at Omaha, but assumes that it was based on local interest in Mr. Thomas candidacy, which has been actively advocated in certain quarters, he said. None of the names appearing in published accounts of the Omaha action were familiar to him as having been identified with the dry movement in the state, nor could he understand the reference to campaign pledges, as all his pledges had been contained in his platform.

The governor stated that Mr. Thomas is a sincere advocate of the dry cause, but that he believes that in Mr. Carroll he has secured the pick of experienced enforcement officers in this part of the country. He has already received many congratulations on the appointment from dry leaders in the state, he said.

THE WEATHER.

LINCOLN, Neb., Jan. 10.—Forecast for tonight and Thursday:

For Lincoln and Vicinity: Fair tonight and Thursday; moderate temperature. The minimum temperature tonight will be near 30 degrees.

For Nebraska: Fair tonight and probably Thursday; warmer tonight northwest and central portions.

For Kansas: Fair tonight and Thursday, warmer tonight.

The temperatures:

7 a. m.	30	11 a. m.	38
8 a. m.	30	12 noon	42
9 a. m.	30	1 p. m.	48
10 a. m.	31	2 p. m.	51

Wind velocity at 12:30 p. m. today, 9 miles per hour.

Weather throughout the state at 7 a. m. today, clear.

Highest temperature a year ago today, was 40, lowest 22.

	Wet Bulb	Dry Bulb	Rel. Hum.
7:00 A. M.	30	28	76
12:30 P. M.	46	38	46

Sun and Moon.

Sun rises, 7:52 a. m.
Sun sets, 5:18 p. m.
Moon rises, 1:01 a. m.
Moon sets, 12:32 p. m.

TURNS SPOTLIGHT ON U. S. CAPITOL

Upshaw Charges "Bootleggers Ply Devilish Trade Among Too Many Public Men."

(Associated Press.)

WASHINGTON, Jan. 10.—The spotlight of bootlegging rumors and charges which has been hovering over Washington had shifted back to the capitol today with the declaration by Representative Upshaw, democrat, Georgia on the floor of the house that "bootleggers ply their devlish trade among too many public men in Washington."

Opportunity for reply by house members to Representative Upshaw's speech, in which he declared he would turn over to enforcement officials all evidence placed in his hands of liquor drinking by government officials including members of the senate and house, was expected today.

Outside of the membership of the senate and house, Representative Upshaw declared he had seen "some of the highest officials in Washington lifting the devilish bottle to their lips." In the evidence, he was preparing to turn in, he said, he would include the name of a "high official (not a diplomat) "who returned from abroad sometime ago, with more than a score of cases of foreign liquor marked "diplomatic."

Capture Quantity Of Liquor In Hot Boundary Battle

(International News Service.)

SAN ANTONIO, Tex., Jan. 10—Customs officers are en-route to Del Rio today to probe the ramifications of a smuggling ring uncovered during a gun fight early this morning between Mexican border runners, Texas rangers and mounted customs officials.

One smuggler was killed, one wounded and one captured. None of the government men was injured. During the fight seven horses were killed and 250 quarts and pints of liquor captured. The fight occurred just outside of Del Rio.

The men from headquarters here will endeavor to secure information from the captured bandit regarding the magnitude of the rum running plot.

Shop Workers Send Good Will to Bryan

A resolution of good will and appreciation of his efforts as chief executive, passed unanimously by the Lincoln federated shop crafts on Jan. 5, was presented to Governor Bryan Tuesday evening. The resolution follows:

"Mr. Chas. W. Bryan, Honorable Governor State of Nebraska. Dear Sir: For some time past the principles which you have furthered and longed to some time be in a position to carry out, have been watched by the common people of which we know we are a part.

"Realizing that great good can come out of your principles of which you submitted to the legislature in your messae, we feel that we have at least started on the program for the betterment of the common people, and by a unanimous vote of the federated shop crafts this date, we take this means of informing you of our appreciation of your stand.

"With best wishes for your success both as a chief executive and a private citizen, we beg to remain,

"Yours sincerely,

FEDERATED SHOP CRAFTS.

"Fred D. Hawkins, chairman.

"Wm. Slote, secretary.

"John Bloom, treasurer."

Mass Men In Event Parley Is Failure

CONSTANTINOPLE, Jan. 10.—Turkish nationalists troops are being concentrated to occupy Mosul in event the Lausanne peace conference breaks down said advices from Anora today.

Turkish troops are being massed south of Chanak, the Great British fortress on the Dardanelles.

Vance Heads the Claims Committee

Representative Vance of Adams county was elected by the house committee on claims and deficiencies Wednesday, as its chairman.

U. S. ARMY MEN ORDERED HOME FROM COBLENZ

President Harding Issues Instructions For Withdrawal of Last of American Forces On Rhine and They Will Move At Early Date.

DEEMS TIME EXPEDIENT FOR RECALL OF TROOPS

It Is Not Known How Far Decision of Chief Executive Influenced By Ruhr Valley Crisis or Recently Passed Senate Resolution.

(Associated Press.)

WASHINGTON, Jan. 10.—Withdrawal of the American troops from the Rhine was ordered today by President Harding.

In announcing the decision the state department said that the president deemed the time expedient for the recall of the forces now at Coblenz.

The American forces remaining in the area number about 1,000 men and it was indicated that the withdrawal order would be carried out as soon as the American commander, Major General Allen, could make the necessary arrangements for winding up finally the affairs of the army of occupation.

A resolution favoring such a withdrawal was adopted Saturday by the senate, but it was not apparent today how far it had contributed to the president's decision, or how far the administration had been influenced by the situation brought about by the French movement into the Ruhr valley.

The date of actual withdrawal of the forces will be left to the war department where it was said that American evacuation of the Coblenz zone would be conducted in an orderly fashion.

Believed Reports Prompt Order.

(International News Service.)

WASHINGTON, Jan. 10.—President Harding has ordered all American troops withdrawn from the Rhineland, it was announced at the state department today.

The order for withdrawal went forward to Major General Henry T. Allen at Coblenz this morning. There is reason to believe that the decision to withdraw was made by President Harding and Secretary of State Hughes following the receipt of reports from Ambassador Myron T. Herrick at Paris, and Colonel R. W. Boyden, an American unofficial observer on the reparations commission to the effect that nothing could halt the French plans for seizing the Ruhr basin.

The nature of the reports from Ambassador Herrick and Colonel Boyden were not made public and officials declined to discuss them, but the sudden order for military evacuation of the Rhine threw considerable light upon the nature of their observations.

Summons Secretary Weeks.

President Harding summoned Secretary of War Weeks in person to the white house at 10:30 a. m. and gave the order of withdrawal Weeks announced that the transports will leave New York today or tomorrow to bring home the entire contingent now stationed at Coblenz.

Major General Allen and the 1,050 men comprising the "army" of occupation will return on the St. Mihiel, and it is probable the movement can be completed within thirty days.

Only a handful of Americans will be left on the Rhine to clean up odds and ends incident to the American occupation and this handful will be left with instructions to complete the work as speedily as possible, in order that the United States may be completely out of Europe within the next six weeks.

Virtually all of the troops now on the Rhine are of the Eighth United States infantry and embrace in addition to the infantrymen, supporting arms such as cavalry, quartermaster, artillery, tank corps and air service contingents.

Will Go to Antwerp.

The transport St. Mihiel, which will bring the American army back to

(Continued on Page Eleven.)

Wealthy Publisher Takes Own Life as His Wife Looks On

(International News Service.)

OAKLAND, Cal., Jan. 10.—While his wife looked on in horror, Edward Rosenberg, 53, wealthy printing plant owner, committed suicide today at his home here by firing a pistol bullet into his brain.

Johnson Trial Is Again Postponed

(Special to The Star)

FREMONT, Neb., Jan. 10.—Thirteen civil cases are to come for hearing at the present term of district court. The jury has been summoned for Monday.

County Attorney John Gumb announced that another postponement had been agreed upon in the case of the state against Andrew Johnson of North Bend. Johnson, a truck gardner, is charged with murdering his partner, Will Jurging.

Here in Lincoln

Roberts, Undertaker.—Adv.

Alcohol 40c, Selfert, 133 So. 9th.—Adv.

Let's dance in Dreamland tonight.—Adv.

Ford Cars sold on easy paymen.s. F. R. Hussong, 18th and O.—Adv.

Buy the "Write" Gift, a box of stationery and Monogram. George Brun.—Adv.

Eat at the Cafeteria—Y. M. C. A.—home cooked food, clean service, pleasing prices.—Adv.

On track, fancy machine mined, semi-anthracite lump coal. F2375. Pauley Lumber Co.—Adv.

Dr. C. C. Hickman announces removal from First ational bank building to Oppleum bldg. 12 and P Phone B2232.—Adv.

All Municipal electric light bills are now due. Water bills in District "A," all streets north of O street are now due.—Adv.

We are still having our January Clearance Sale specials. Ladies' gingham bungalow aprons at only 99c each. Mary Jane Garment Co., 1423 O St.—Adv.

Small Roof Fire—The fire department answered an alarm from 320 North Thirteenth street, the home of E. Jones, about 8:30 a. m. Wednesday. Sparks from the flue started a small roof fire, but no damage was done.

Leonard A. Flansburg, just retiring as judge of the supreme court, has formed a partnership with E. J. Hainer for the general practice of law under firm name of Hainer & Flansburg, with office at 426-427 Terminal Bldg. Phone B3722.—Adv.

Judgment Against Hemple—Judgment for $1,703 against Henry Hemple, president of the Hemple Oil & Refining company, and others, has been entered in district court here in favor of John H. Rosenstock, an officer and stockholder in the company. Judgment was awarded for merchandise and on a promissory note.

Prisoners Bound Over — Hugh "Blackie" Howell and William Pavey, prisoners in the Nebraska state penitentiary, who are charged with attempting to break custody, were bound over to the district court after their hearing before Justice W. A. Hawes Tuesday afternoon. Warden W. T. Fenton was the only witness for the state. The convicts refused to testify. It is claimed that the two men attempted to escape from the penitentiary last Sunday night under cover of a cloud of steam.

Fancy Lump Coal, 1250 B. T. U., $10. G. H. Walters' Co-operative Coal Co. B3557.

Sues on Note—Hannah Sheffer filed a petition in district court here Wednesday against A. D. and Mary Ella Welton for $1,500 on a promissory note.

Apples, Big sale, Ben Davis, $1.10; Colorado Pippins, $1.25, White Winter Pearmains, $1.65 basket. Also Johanthans, $1.75. Plenty of Delicious apples. Square Deal Fruit Co., 139 So. 9th.—Adv.

Takes An Appeal—F. E. Card, who was fined ten dollars and costs for speeding by Police Judge E. B. Chappell Tuesday morning and who gave notice of appeal at that time, withdrew the notice Wednesday morning and paid the fine.

Two Fined For Speeding — Miss Louise Miller, Havelock, and Walter Borner, 510 North Fourteenth street each pleaded guilty in police court Wednesday morning to a charge of speeding and were fined ten dollars and costs by Judge E. B. Chappell.

Dismiss Case—The case against Bartolo Perez, charged with carrying a concealed weapon, was dismissed in Justice W. A. Hawes' court Wednesday on motion of the county attorney. Perez pleaded not guilty when arraigned Tuesday. He paid the costs of the case.

Want Verdict Set Aside—A motion to set aside the verdict in the case of the Guardian Trust company of Denver against H. H. Meyers has been filed in federal court by attorneys for the defendant. The court directed a verdict in favor of the plaintiff for $10,692.81. As reason for setting aside of the verdict the petition says that the plaintiff failed to prove at the trial that the court had jurisdiction in the action.

Case to Federal Court—The case of the American Potash company and the insurance companies that had insured its property at Antioch against the Burlington railroad has been transferred from the Lancaster county district court to federal court. The potash company asks damages totaling $350,000 and interest against the railroad for the alleged burning of its property on April 2, 1921 from sparks or cinders from one of its locomotives.

Sues For Divorce—Dollie Amelia Covert has filed a petition in district court here for divorce from Leslie Glen Covert. They were married in Indianola, Ia., September 8 1920, and for many months thereafter moved from place to place, coming to Lincoln late in 1921, the petition recites. They have lived apart for several months. She states he has never provided a home for her and has not supported her. She seeks restoration of her maiden name of Angle.

Humane Society Elects.—At a meeting of the executive board of the Lancaster County Humane society, held recently in the Chamber of Commerce, J. L. McMasters was elected as a member in the place of W. W. Bradley resigning member and the other five former members were re-elected. These include: Judge Lincoln Frost, O. J. Allison, Charles Roper, Miss M. B. Stuart and T. J. Hensley. C. E. McClain was re-elected as executive secretary and superintendent. The plan and constitution of the newly formed council of social agencies for Lincoln were approved and representatives of the Humane society will attend the meeting of the other organization on Thursday. The object is the combining of charitable and public service organizations into one general council to prevent overlapping and to provide for one annual community budget to support them all.

Deaths

Raymond Franklin Stiverson, 9-months-old son of Mr and Mrs. Raymond Stiverson, 1036 B street, died at midnight Tuesday at the home. The body is being held at Castle, Roper and Matthews' chapel, pending funeral arrangements.

Mrs. Sarah Winifred Howard, 78 years old, died at 4:30 p. m., Tuesday at her home, 2013 South Twenty-sixth street. She leaves three daughters, Mrs. C. N. Olsen, Omaha; Mrs. R. T. Ithine, Des Moines, and Mrs. E. A. Pegler of Lincoln. The body is being held at Castle, Roper and Matthews' chapel, pending funeral arrangements.

Funeral services for Mrs. Mary E. Adair were held at 2:30 p. m., Wednesday at the Wadlow chapel, 325 South Twelfth street. Percy Jones, Christian Science reader, conducted the services. Interment was made in Wyuka cemetery.

Mrs. H. L. Sutter, formerly of Lincoln, died at her home in Hastings, Monday. The Sutter family formerly lived at 1820 Garfield street. Mr. Sutter at one time was a member of the Sutter-Henry company, but in recent years had been conected with the Hastings Tribune.

Henry Morgan, 86, died at the home, 1802 G street at 6 a. m., Wednesday. He leaves a wife, Mrs. E. A. Morgan, three daughters, Mrs. B. G. Coblantz of Denver, Mrs. E. R. Beltzer, of Lincoln, Mrs. Agnes Case, of Lincoln and two sons, William Morgan, of Omaha and George Morgan, of Portland, Ore. Mr. Morgan was an old resident of Lincoln, living here for over forty years. The body is being held at the Wadlow funeral parlors, pending funeral arrangements.

Births

Mr. and Mrs. Homer C. Deahl, 1207 Saratoga street, a son.

Mr. and Mrs. G. Frank Davison, 3854 Raandolph street a son.

Mr. and Mrs. Henry Rorenbach, Route two, Lincoln, a son.

Mr. and Mrs. John Weil, 110 M street, a son.

At the Theaters

(Advertisement.)

LEATRICE JOY CHARMING RIALTO AUDIENCES IN "MINNIE."

Marshall Neilan's latest production "Minnie," which is appearing at the Rialto this week is a romance of a Cinderella of the sink, replete with chuckles, chokes and cheers. She wrote herself love letters and lived them all. "Minnie" has been pronounced by the critics of our metropolitan cities to be one of the few really entertaining productions of the season. Other entertaining features.

RODOLPH VALENTINO CROWDING THE LYRIC THIS WEEK.

Valentino, the perfect lover, is appearing in another triumph, "The Young Rajah," at the Lyric this week. It is a story vibrant with passionate love scenes, dazzling with gorgeous settings and costumes, thrill-swept with adventure and mystery. Supporting cast includes Wanda Hawley and Charles Ogle.

A WONDERFUL MELODRAMA, "THE FAST MAIL" AT THE COLONIAL.

Seats are at a premium at the Colonial this week. The feature attraction is "The Fast Mail," a sensational speed drama of love and thrills, which delighted all New York. It is founded on the famous play by Lincoln J. Carter. It is an honest motion picture with Charles Jones and Eileen Percy in the leading roles.

JERRY AND HER PIANO GIRLS LAST TIMES TODAY AT THE LIBERTY.

The final performances will be given today of the bill which includes a novel divertissement, Jerry and Her Piano Girls; Werner Amoros Trio in a novel musical revlew; Hazel Olive and Billy Mack in an up to the minute comedy skit, "Lobby Love"; Mills and Duncan, a pair of rural funsters and the Musical Hunters, in "A Morning in the Woods"; comedy and news pictures and peerless, fearless Pearl White in the mystery play, "Plunder."

Hastings Knights Talk Of Building

(Special to The Star.)

HASTINGS, Neb., Jan. 10. — Knights of Columbus are seriously contemplating the erection of a lodge building on their lots at Third street and St. Joseph avenues. A committee has been named to investigate the advisability of beginning a structure at once.

HOUSE BILLS.

Introduced Tuesday Afternoon.

H. R. 48, by Gallagher—Removes protection of game laws from hawks, crows and bluejays.

H. R. 49, by Bock—Makes county instead of school district liable for payment of non-resident pupils' tuition in accredited high schools.

H. R. 50 by Essam and Densmore—Appropriates $35,000 to buy additional land and farm equipment at Beatrice institute for feeble minded. Emergency.

H. R. 51, by Parkinson—Makes county treasurer ineligible for re-election.

H. R. 52, by Parkinson—Makes failure to administer anesthetics in practicing veterinary surgery and dentistry cause for cancellation of license.

H. R. 53, by Hyde—Requires poultry buyers to secure bills of sale for all fowls purchased. Penalty, $1 to $10 fine for violation, and $25 to $50 for false statement in bill of sale. Emergency.

H. R. 54, by Jacoby—Requires counting boards in all precincts which have cast an average of 150 votes at general elections for five years previous.

SEIFKES IS CHAIRMAN.

(Special to The Star.)

BEATRICE, Neb., Jan. 10—The county board of supervisors met Tuesday afternoon and reorganized for the year by electing Ben H. Seifkes of the First district, chairman. He has served three years on the board.

BILL TO REDUCE PAY OF OFFICERS

Jacoby Would Cut Salaries of Governor and Supreme Judges to $5,000.

Asks $20,000 For Relief Of Man Shot During Fred Brown Hunt.

Another bill to reduce salaries of state executive officers and supreme and district court judges made its appearance in the legislature Wednesday. Representative Jacoby of Lancaster, is the introducer. The proposed salary scale is:

Governor and supreme court judges, $5,000 each, reduced from $7,500.

Other elective state officers and district court judges, $4,000 each, reduced from $5,000.

The bill further provides that the lieutenant governor shall draw pay when acting as governor, at the rate allowed the chief executive, to be deducted from the latter's salary.

No change is made in the $5,000 salary of the state tax commissioner or the $4,000 drawn by each member of the board of control, all of whom are appointive officers. Mr. Jacoby said this was an oversight in the case of the tax commissioner and he would ask to have the bill amended so as to include that officer in the general cut.

To Reimburse Guard's Victim.

Mr. Jacoby also proposed an appropriation of $20,000 to reimburse Fred Lunsman, farmer living north of Lincoln, for permanent injury which he claims to have suffered from being shot in the left arm and shoulder by a state guard at the North Fourteenth street bridge over Oak Creek on June 9, last, during the hunt for Fred Brown, Benson chain-man.

To print all constitutional amendments and initiated nd referred laws on the general election ballot, instead of a special ballot, is the object of a bill offered in the house by Mr. Hyde.

A bill aimed at the Ku Klux Klan, similar to the one previously introduced in the senate, was put into the house hopper by Mr. Strehlow of Douglas county. It forbids meetings in disguise, to investigate alleged offenses of individuals, executing penalties, or otherwise usurping the functioning of public officials and courts.

Half fare for clergymen on railroads in Nebraska would be legalized in a bill by Mr. Kemper. Ministers now have this privilege when traveling interstate, but not otherwise.

Following are the bills introduced in the house Wednesday:

New House Bills.

H. R. No. 55, by Strehlow—increasing the number of juvenile probation officers in Douglas county from three to four and the number of women from two to three.

H. R. No. 56, by Strehlow—To prohibit persons singly or collectively, meeting in disguise for the purpose, whether real or professed, of carrying out threats or investigating, discussing or holding pretended hearings to be determined by guilt or innocence of persons.

H. R. No. 57, by finance, ways and means committee — Appropriating $17,000 for the salaries of state senators and representatives.

H. R. No. 58, by finance, ways and means committee — Appropriating $75,000 for the compensation of employes, mileage of members and general expense of legislative session.

H. R. No. 59, by Kelfer—Exempting crows from the classification of non-game birds, whose destruction is forbidden by law.

H. R. No. 60, by Kelfer—Providing for a ten-cent bounty on crows.

H. R. No. 61, by Thomasson—Providing for an artisan's lien for repairs on automobiles, vehicles, machinery and farm machinery, and for lien upon the same for storage.

H. R. No. 62, by Kemper—Providing that railroad companies shall sell regularly employed clergymen tickets or mileage at one-half the regular fares.

H. R. No. 63, by Thatcher—Repealing the present law relating to the awarding of yearly contracts for bridge building by county boards.

H. R. No. 64, by Thatcher—Repealing the present law relating to the creation, collection and distribution of special emergency bridge levies.

H. R. No. 65, by Thatcher—Providing for the filing by county officers of semi-annual estimates for supplies and equipment and regulating the purchase of all supplies for county purposes.

H. R. No. 66, by Thatcher—Providing that county road dragging fund may be used for graveling the highways.

H. R. No. 67, by Gallagher and Thatcher—Providing for the distribution of money raised for road tax in cities and villages and expenditure of one-half for streets.

H. R. No. 68, by Jacoby—Fixing the salaries of governor and supreme court judges at $5,000 a year, and other elective state officers and district judges at $4,000 a year, each. The lieutenant governor is to have the pay of the governor when serving as governor, the amount to be deducted from the latter's salary.

H. R. No. 69, by Jacoby—Appropriating $20,000 for the relief of Fred Lunsman of Lancaster county, shot in the arm and shouder by a state guard.

H. R. No. 70, by Hyde—Providing for a single election ballot except for non-political candidates.

Gilead Suffers a Destructive Fire

(Special to The Star.)

HUBBELL, Neb., Jan. 10—Fire at half past three o'clock Tuesday morning entirely destroyed the opera house, hardware store and a vacant building in the village of Gilead. The origin of the blaze is unknown. The loss is largely coverede by insurance.

BATHS FOR RAMBLERS.

(Special to The Star.)

HASTINGS, Neb., Jan. 10.—No more will the tired and weary travelers, who are invited to spend a night in the city jail, be sent up to bed unwashed and unclean. Hot and cold showers are being installed and the whole place modernized. A drinking fountain only remains to be put in but orders are already waiting for that.

BEATRICE WEDDINGS.

(Special to The Star.)

BEATRICE, Neb., Jan. 10.—The first couple to be wedded this year by County Judge Messmore was Henry J. Brandt and Mrs. Carrie Hess of Tarkio, Mo. The couple was divorced about two years ago. Steve Slipica of Wilber, and Georgia Sebeck of DeWitt were also married by the judge.

Headaches From Slight Colds

Laxative BROMO QUININE Tablets relieve the Headache by curing the Cold. A tonic laxative and germ destroyer. The box bears the signature of E. W. Grove. (Be sure you get BROMO) 30c—Adv.

MANUAL TRAINING TEACHER.

(Special to The Star.)

HASTINGS, Neb., Jan. 10.—J. R. McCreary has been employed by the Hastings board of education to instruct the classes in manual training formerly under J. L. Wheeler, who has resigned to accept a similar position in the Oklahoma state normal college.

the original
cake eater
candy bar
5¢
Butter cream center covered with caramel, peanuts and chocolate.
LOOSE-WILES

For Sale By **G. A. Crancer Co.** 1210 O Street

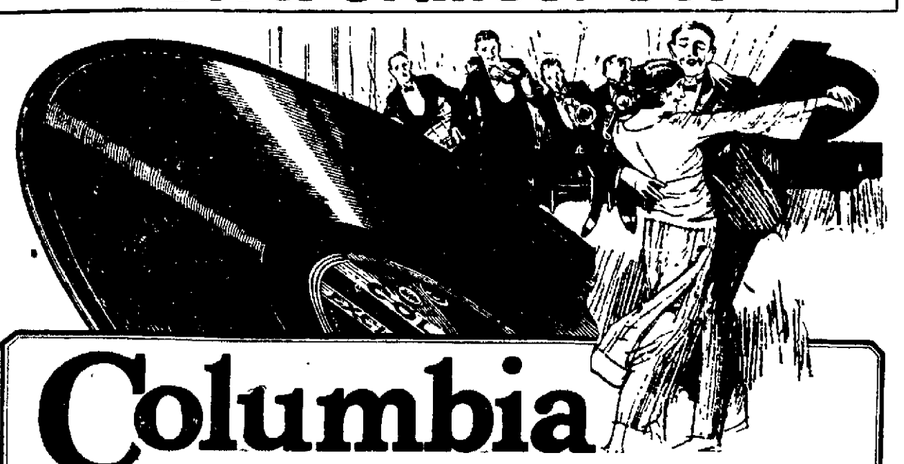

Columbia New Process RECORDS

OUT TODAY

NEW DANCE MUSIC

Who Cares? Fox-Trots. *Eddie Elkins' Orchestra.* A-3751 75c

To-morrow (Will Be Brighter Than To-day). Vamp Me. Fox-Trots. *Paul Biese's Orchestra.* A-3756 75c

Those Star Spangled Nights in Dixieland. Carry Me Back to My Carolina Home. Fox-Trots. *Frank Westphal and His Orchestra.* A-3755 75c

NEW SONG HITS

Georgia Cabin Door. Kentucky Echoes. *Van and Schenck.* A-3753 75c

Sophie. From "Make It Snappy." He Loves It. *Eddie Cantor.* A-3754 75c

OTHER RECENT RELEASES

Choo-Choo Blues. Fox-Trot. That Barkin' Dog (Woof Woof!) Intro. "Walking the Dog." Medley Fox-Trot. *Frank Westphal and His Orchestra.* A-3743 75c

Fate. Fox-Trot. *Ted Lewis and His Band.* A Dream of Romany. Fox-Trot. *Paul Specht and His Orchestra.* A-3738 75c

I Found a Four Leaf Clover. From "George White's Scandals." Time Will Tell. Intro. "Oh, How I've Missed You, Mary." From "Sally, Irene and Mary." Fox-Trots. *The Happy Six.* A-3741 75c

Sixty Seconds Ev'ry Minute. From Greenwich Village Follies. Intro. "Sweetheart Lane." Medley Fox-Trot. *The Columbians.* To-morrow Morning. Fox-Trot. *Eddie Elkins' Orchestra.* A-3745 75c

Three o'Clock in the Morning. La Golondrina. Waltzes. *Prince's Dance Orchestra.* A-3724 75c

Four o'Clock Blues. Hawaiian Blues. Fox-Trots. *Johnny Dunn's Original Jazz Hounds.* A-3729 75c

Lost (A Wonderful Girl). *Al Jolson.* If You Don't Think So, You're Crazy. *Frank Crumit.* A-3744 75c

You Need Some One, Some One Needs You. From "Queen o' Hearts." Mammy's Carbon Copy. From "Queen o' Hearts." *Nora Bayes.* A-3742 75c

For the Sake of Auld Lang Syne. My Buddy. *Edwin Dale.* A-3734 75c

Where the Morning Glories Twine Around the Door. I Wonder How the Old Folks Are at Home. *Oscar Seagle.* A-3725 $1.00

Orientale. (Cui) Simple Aveu, Op. 25. (Thome) Flute, 'cello, harp. *Trio de Lutece.* A-3727 75c

Western Stars. Neapolitan Polka. Accordion Solos. *Guido Deiro.* A-3728 75c

Maui Girl. Waltz. Moanalua Hula. Ukelele Solos. *Frank Ferera.* A-3739 75c

I Know I Have Another Building. I Want to be Ready. Male Quartet. *Fisk University Jubilee Singers.* A-3726 75c

Yale Songs; Medley No. 1—Yale Boola, Whoop It Up; Good-night Harvard; Bingo Eli Yale; Down the Field. Yale Songs; Medley No. 2—Wake, Freshmen, Wake; Amici; Brave Mother Yale; Bright College Years. *Shannon Four.* A-3723 75c

Manon Lescaut, "In quelle trine morbide." (In These Soft Silken Curtains.) (Puccini) *Rosa Ponselle.* 79971 $1.00

La Gioconda—"Cielo e Mar." (Heaven and Ocean.) (Ponchielli) *Charles Hackett.* 98040 $1.50

Homing. (Del Riego) O Promise Me. (De Koven) *Carmela Ponselle.* A-3732 $1.00

Tannhauser March. (Wagner) Soldiers' Chorus. From "Faust." (Gounod) *Metropolitan Opera House Orchestra.* A-6224 $1.50

Robin Adair. Scotch Air. When I Was Seventeen. Swedish folk song. *Florence Macbeth.* A-3733 $1.00

Spanish Dance, Op. 21. (Sarasate) Canzonetta. From "Concerto in D Major," Op. 35. (Tschaikowsky) Violin Solos. *Sascha Jacobsen.* A-6223 $1.50

Melody Unmarred by Scratch or Scrape

OUR announcement of a new record with the old irritating surface sounds conspicuously absent created a tremendous interest.

The way the public rushed to put them to the test proved that needle noise, heretofore an unavoidable part of every phonograph record, had filed their nerves raw.

And what did they find? They found every word we said about Columbia New Process Records was true. They found musical beauty they never knew existed. Delicate phrasing came out that surface noise had always drowned. They discovered inflections of voice and instrument that had always been blurred by scratch and scrape.

To-night, give your folks a treat and a surprise. Take home one of these new selections, out to-day, with the quietest surface ever produced. Whether they dance or not, take home "Who Cares?", a new spasm of syncopated ecstasy by Eddie Elkins' Orchestra. Paired with it is "Blue," another fox-trot so joyous you'll wonder why the melancholy name.

Tear out this list and take it to a Columbia Dealer and ask to hear these records. Whether it is dance music, popular songs, old-fashioned melodies, instrumental or symphony selections you enjoy most, you'll find Columbia New Process Records far superior because of extra recording care and the absence of intrusive scratch and scrape.

COLUMBIA GRAPHOPHONE COMPANY
New York

RIALTO THEATRE
ALL THIS WEEK
I feel confident that you will enjoy this delightful picture.
L. M. GARMAN, Mgr.
MARSHALL NEILAN Presents
"MINNIE"
with
LEATRICE JOY & MATT MOORE
Other Entertaining Features.
LUCE SISTERS
Instrumentalists.
RIALTO SYMPHONY PLAYERS
SHOWS START AT—1, 3, 5, 7, 9.

LIBERTY
WHERE EVERYBODY GOES
MON., TUES., WED.
Two Hours of real entertainment:
Jerry and her
Piano Girls
A Novel Divertisse.
WERNER AMOROS TRIO
Versatile Entertainers
MILLS & DUNCAN
"Two Wise Crackers."
MUSICAL HUNTERS
"A Morning in the Woods."
OLIVE & MACK
In "Lobby Love."
PEARL WHITE
In the big Mystery pictures.
"PLUNDER"
Comedy News Pictures.
Babich and the Orchestra.
Shows Start at 2:30, 7:00, 9:00.

LYRIC
ALL THIS WEEK
The picture you have been waiting for
Rodolph Valentino
in his latest success.
"The Young Rajah"
A play of love, thrills and gorgeous beauty.
Other Entertaining Features
ELMER HURLING.
Robust Tenor.
LYRIC CONCERT ORCHESTRA
SHOWS START AT—1, 3, 5, 7, 9.

COLONIAL ALL THIS WEEK.
You will tremble with excitement while watching—
"The Fast Mail"
The sensational speed drama which delighted all New York.
"UNDER SUSPICION."
A Tale of the West.
"THE BULL FIGHTER."
A Roaring Comedy.
COLONIAL NEWS WEEKLY.
Shows START AT 1, 3, 5, 7, 9.

DANCE
WEDNESDAY NIGHT
Louisiana Ragadors
LINDELL PARTY HOUSE
Refreshments. $1.00 Plus Tax

Dreamland 1516 N St. Open Every Night Except Sun. Mats. Holiday afternoons only.
C. A. GREEN, Mgr.
One of the classiest dance pavilions in America. The home of clean dancing. Every third dance a waltz. Monday, Diamond Night; Tuesday, Pay Night; Wednesday, Candy and Silk Hose Night; Thursday Bright Eyes Night; Friday Prize Dance Night to the dancers in other towns. Couples can dance all evening for one admission 50c. Extra Ladies 10c. Veterans Foreign Wars Benefit Dance, Thursday, Jan. 11. Carnival and Night in New Orleans, Thursday, Jan. 18. Locomotive Firemen and Engine Men, Tuesday, Jan. 30.

$1 A SHOE SALE
WOMEN! WOMEN!! WOMEN!!! BARGAINS! BARGAINS!!
Look! Read! Buy!

348 pairs of Women's Stylish, High Shoes—Some received from our Denver store, others from our own stock—all sizes—all widths. Brown, Mouse, or Black, formerly selling up to $10. This season's short lines.

For Quick Cleanup on Big Tables.

$1.00 A SHOE
$2 the Pair
All Sizes

See Our Window

184 pair women's high shoes on sale at, pair 3.00

278 pair women's high shoes on sale at, pair 4.00

Sale Begins Thursday Promptly at 8 o'clock. On sale while they last. Better shop early—We have your size.

1037 O St. BUDD'S 1037 O St.
ARTISTIC BOOT SHOP

The Latest Issue Columbia Records
ROBERTSON FURNITURE CO.
The Store of Low Prices
1530 O St.—Lincoln.
$1 Delivers Columbia Grafonola to Your Home

PLUMBING
NEW & USED PIPE & FITTINGS
TRESTER Co
852 No. 27 B 2162

E. H. ZURBRIGEN H. W. WILCOXEN
The STANDARD PRESS
Dependable Printers
B-2748. 110 So. 19th St.

Holland
SELLS
BetterLumber

HODGMAN FUNERAL PARLORS
240-246 SOUTH ELEVENTH ST.

NEWSPAPERARCHIVE®
NEWSPAPERARCHIVE®

Here in Lincoln

Roberts, Undertaker.—Adv.

Alcohol 40c, Seifert, 133 So. 9th.—Adv.

Let's dance in Dreamland tonight.—Adv.

Ford Cars sold on easy payments. F. R. Hussong, 18th and O.—Adv.

Buy the "Write" Gift, a box of stationery and Monogram. George Bros.—Adv.

Eat at the Cafeteria—Y. M. C. A.—home cooked food, clean service, pleasing prices.—Adv.

On track, fancy machine mined, semi-anthracite lump coal. F2375. Pauley Lumber Co.—Adv.

Dr. C. C. Hickman announces removal from First ational bank building to Orpheum bldg. 12 and P Phone B2232.—Adv.

All Municipal electric light bills are now due. Water bills in District "A," all streets north of O street are now due.—Adv.

We are still having our January Clearance Sale specials. Ladies' gingham bungalow aprons at only 99c each. Mary Jane Garment Co., 1423 O St.—Adv.

Small Roof Fire—The fire department answered an alarm from 320 North Thirteenth street, the home of E. Jones, about 8:30 a. m. Wednesday. Sparks from the flue started a small roof fire, but no damage was done.

Leonard A. Flansburg, just retiring as judge of the supreme court, has formed a partnership with E. J. Hainer for the general practice of law under firm name of Hainer & Flansburg, with office at 426-427 Terminal Bldg. Phone B3722.—Adv.

Judgment Against Hemple—Judgment for $1,703 against Henry Hemple, president of the Hemple Oil & Refining company, and others, has been entered in district court here in favor of John H. Rosenstock, an officer and stockholder in the company. Judgment was awarded for merchandise and on a promissory note.

Prisoners Bound Over — Hugh "Blackie" Howell and William Pavey, prisoners in the Nebraska state penitentiary, who are charged with attempting to break custody, were bound over to the district court after their hearing before Justice W. A. Hawes Tuesday afternoon. Warden W. T. Fenton was the only witness for the state. The convicts refused to testify. It is claimed that the two men attempted to escape from the penitentiary last Sunday night under cover of a cloud of steam.

Fancy Lump Coal, 1250 B. T. U., $10. G. H. Walters' Co-operative Coal Co. B1557.

Sues on Note—Hannah Sheffer filed a petition in district court here Wednesday against A. D. and Mary Ella Welton for $1,500 on a promissory note.

Apples, Big sale, Ben Davis, $1.10; Colorado Pippins, $1.25, White Winter Pearmains, $1.65 basket. Also Johanthang, $1.75. Plenty of Delicious apples. Square Deal Fruit Co., 139 So. 9th.—Adv.

Takes An Appeal—F. E. Card, who was fined ten dollars and costs for speeding by Police Judge E. B. Chappell Tuesday morning and who gave notice of appeal at that time, withdrew the notice Wednesday morning and paid the fine.

Two Fined For Speeding — Miss Louise Miller, Havelock, and Walter Borner, 510 North Fourteenth street each pleaded guilty in police court Wednesday morning to a charge of speeding and were fined ten dollars and costs by Judge E. B. Chappell.

Dismiss Case—The case against Bartolo Perez, charged with carrying a concealed weapon, was dismissed in Justice W. A. Hawes' court Wednesday on motion of the county attorney. Perez pleaded not guilty when arraigned Tuesday. He paid the costs of the case.

Want Verdict Set Aside—A motion to set aside the verdict in the case of the Guardian Trust company of Denver against H. H. Meyers has been filed in federal court by attorneys for the defendant. The court directed a verdict in favor of the plaintiff for $10,692.81. As reason for setting aside of the verdict the petition says that the plaintiff failed to prove at the trial that the court had jurisdiction in the action.

Case to Federal Court—The case of the American Potash company and the insurance companies that had insured its property at Antioch against the Burlington railroad has been transferred from the Lancaster county district court to federal court. The potash company asks damages totaling $350,000 and interest against the railroad for the alleged burning of its property on April 2, 1921 from sparks or cinders from one of its locomotives.

Sues For Divorce—Dollie Amelia Covert has filed a petition in district court here for divorce from Leslie Glen Covert. They were married in Indianola, Ia., September 8, 1920, and for many months thereafter moved from place to place, coming to Lincoln late in 1921, the petition recites. They have lived apart for several months. She states he has never provided a home for her and has not supported her. She seeks restoration of her maiden name of Angle.

Humane Society Elects.—At a meeting of the executive board of the Lancaster County Humane society, held recently in the Chamber of Commerce, J. L. McMasters was elected as a member in the place of W. W. Bradley resigning member and the other five former members were re-elected. These include: Judge Lincoln Frost, O. J. Allison, Charles Roper, Miss M. B. Stuart and T. J. Hensley. C. E. McClain was re-elected as executive secretary and superintendent. The plan and constitution of the newly formed council of social agencies for Lincoln were approved and representatives of the Humane society will attend the meeting of the other organization on Thursday. The object is the combining of charitable and public service organizations into one general council to prevent overlapping and to provide for one annual community budget to support them all.

Death

Raymond Franklin Stiverson, 9-months-old son of Mr. and Mrs. Raymond Stiverson, 1036 B street, died at midnight Tuesday at the home. The body is being held at Castle, Roper and Matthews' chapel, pending funeral arrangements.

Mrs. Sarah Winifred Howard, 73 years old, died at 4:30 p. m., Tuesday at her home, 2013 South Twenty-sixth street. She leaves three daughters, Mrs. C. N. Olsen, Omaha; Mrs. R. T. Ithine, Des Moines, and Mrs. E. A. Pegler of Lincoln. The body is being held at Castle, Roper and Matthews' chapel, pending funeral arrangements.

Funeral services for Mrs. Mary E. Adair were held at 2:30 p. m., Wednesday at the Wadlow chapel, 325 South Twelfth street. Percy Jones, Christian Science reader, conducted the services. Interment was made in Wyuka cemetery.

Mrs. H. L. Sutter, formerly of Lincoln, died at her home in Hastings, Monday. The Sutter family formerly lived at 1820 Garfield street. Mr. Sutter at one time was a member of the Sutter-Henry company, but in recent years had been conected with the Hastings Tribune.

Henry Morgan, 86, died at the home, 1802 G street at 6 a. m., Wednesday. He leaves a wife, Mrs. E. A. Morgan, three daughters, Mrs. B. C. Coblantz of Denver, Mrs. E. R. Beltzer, of Lincoln, Mrs. Agnes Case, of Lincoln and two sons, William Morgan, of Omaha and George Morgan, of Portland, Ore. Mr. Morgan was an old resident of Lincoln, living here for over forty years. The body is being held at the Wadlow funeral parlors, pending funeral arrangements.

Births

Mr. and Mrs. Homer C. Deahl, 1207 Saratoga street, a son.

Mr. and Mrs. G. Frank Davison, 3854 Raandolph street a son.

Mr. and Mrs. Henry Rorenbach, Route two, Lincoln, a son.

Mr. and Mrs. John Weil, 110 M street, a son.

At the Theaters

(Advertisement.)

LEATRICE JOY CHARMING RIALTO AUDIENCES IN "MINNIE."

Marshal Neilan's latest production "Minnie," which is appearing at the Rialto this week is a romance of a Cinderella of the sink, replete with chuckles, chokes and cheers. She wrote herself love letters and lived them all. "Minnie" has been pronounced by the critics of our metropolitan cities to be one of the few really entertaining productions of the season. Other entertaining features.

RODOLPH VALENTINO CROWDING THE LYRIC THIS WEEK.

Valentino, the perfect lover, is appearing in another triumph, "The Young Rajah," at the Lyric this week. It is a story vibrant with passionate love scenes, dazzling with gorgeous settings and costumes, thrill-swept with adventure and mystery. Supporting cast includes Wanda Hawley and Charles Ogle.

A WONDERFUL MELODRAMA, "THE FAST MAIL" AT THE COLONIAL.

Seats are at a premium at the Colonial this week. The feature attraction is "The Fast Mail," a sensational speed drama of love and thrills, which delighted all New York. It is founded on the famous play by Lincoln J. Carter. It is an honest motion picture with Charles Jones and Eileen Percy in the leading roles.

JERRY AND HER PIANO GIRLS LAST TIMES TODAY AT THE LIBERTY.

The final performances will be given today of the bill which includes a novel divertissement, Jerry and Her Piano Girls; Werner Amoros Trio in a novel musical review; Hazel Olive and Billy Mack in an up to the minute comedy skit, "Lobby Love"; Mills and Duncan, a pair of rural funsters and the Musical Hunters, in "A Morning in the Woods"; comedy and news pictures and peerless, fearless Pearl White in the mystery play, "Plunder."

Hastings Knights Talk Of Building

(Special to The Star.)

HASTINGS, Neb., Jan. 10. — Knights of Columbus are seriously contemplating the erection of a lodge building on their lots at Third street and St. Joseph avenues. A committee has been named to investigate the advisability of beginning a structure at once.

HOUSE BILLS.

Introduced Tuesday Afternoon.

H. R. 48, by Gallagher—Removes protection of game laws from hawks, crows and bluejays.

H. R. 49, by Bock—Makes county instead of school district liable for payment of non-resident pupils' tuition in accredited high schools.

H. R. 50 by Essam and Densmore—Appropriates $35,000 to buy additional land and farm equipment at Beatrice institute for feeble minded. Emergency.

H. R. 51, by Parkinson—Makes county treasurer ineligible for re-election.

H. R. 52, by Parkinson—Makes failure to administer anesthetics in practicing veterinary surgery and dentistry cause for cancellation of license.

H. R. 53, by Hyde—Requires poultry buyers to secure bills of sale for all fowls purchased. Penalty, $1 to $10 fine for violation, and $25 to $50 for false statement in bill of sale. Emergency.

H. R. 54, by Jacoby—Requires counting boards in all precincts which have cast an average of 150 votes at general elections for five years previous.

SEIFKES IS CHAIRMAN.

(Special to The Star.)

BEATRICE, Neb., Jan. 10.—The county board of supervisors met Tuesday afternoon and reorganized for the year by electing Ben H. Seifkes of the First district, chairman. He has served three years on the board.

BILL TO REDUCE PAY OF OFFICERS

Jacoby Would Cut Salaries of Governor and Supreme Judges to $5,000.

Asks $20,000 For Relief Of Man Shot During Fred Brown Hunt.

Another bill to reduce salaries of state executive officers and supreme and district court judges made its appearance in the legislature Wednesday. Representative Jacoby of Lancaster, is the introducer. The proposed salary scale is:

Governor and supreme court judges, $5,000 each, reduced from $7,500.

Other elective state officers and district court judges, $4,000 each, reduced from $5,000.

The bill further provides that the lieutenant governor shall draw pay when acting as governor, at the rate allowed the chief executive, to be deducted from the latter's salary.

No change is made in the $5,000 salary of the state tax commissioner or the $4,000 drawn by each member of the board of control, all of whom are appointive officers. Mr. Jacoby said this was an oversight in the case of the tax commissioner and he would ask to have the bill amended so as to include that officer in the general cut.

To Reimburse Guard's Victim.

Mr. Jacoby also proposed an appropriation of $20,000 to reimburse Fred Lunsman, farmer living north of Lincoln, for permanent injury which he claims to have suffered from being shot in the left arm and shoulder by a state guard at the North Fourteenth street bridge over Oak Creek on June 9, last, during the hunt for Fred Brown, Benson chain-man.

To print all constitutional amendments and initiated nd referred laws on the general election ballot, instead of a special ballot, is the object of a bill offered in the house by Mr. Hyde.

A bill aimed at the Ku Klux Klan, similar to the one previously introduced in the senate, was put into the house hopper by Mr. Strehlow of Douglas county. It forbids meetings in disguise, to investigate alleged offenses of individuals, executing penalties, or otherwise usurping the functioning of public officials and courts.

Half fare for clergymen on railroads in Nebraska would be legalized in a bill by Mr. Kemper. Ministers now have this privilege when traveling interstate, but not otherwise.

Following are the bills introduced in the house Wednesday:

New House Bills.

H. R. No. 55, by Strehlow—increasing the number of juvenile probation officers in Douglas county from three to four and the number of women from two to three.

H. R. No. 56, by Strehlow—To prohibit persons singly or collectively, meeting in disguise for the purpose, whether real or professed, of carrying out threats or investigating, discussing or holding pretended hearings to be determined by guilt or innocence of persons.

H. R. No. 57, by finance, ways and means committee — Appropriating 117,000 for the salaries of state senators and representatives.

H. R. No. 58, by finance, ways and means committee — Appropriating $75,000 for the compensation of employes, mileage of members and general expense of legislative session.

H. R. No. 59, by Keifer—Exempting crows from the classification of non-game birds, whose destruction is forbidden by law.

H. R. No. 60, by Keifer—Providing for a ten-cent bounty on crows.

H. R. No. 61, by Thomasson—Providing for an artisan's lien for repairs on automobiles, vehicles, machinery and farm machinery, and for lien upon the same for storage.

H. R. No. 62, by Kemper—Providing that railroad companies shall sell regularly employed clergymen tickets or mileage at one-half the regular fares.

H. R. No. 63, by Thatcher—Repealing the present law relating to the awarding of yearly contracts for bridge building by county boards.

H. R. No. 64, by Thatcher—Repealing the present law relating to the creation, collection and distribution of special emergency bridge levies.

H. R. No. 65, by Thatcher—Providing for the filing by county officers of semi-annual estimates for supplies and equipment and regulating the purchase of all supplies for county purposes.

H. R. No. 66, by Thatcher—Providing that county road dragging fund may be used for graveling the highways.

H. R. No. 67, by Gallagher and Thatcher—Providing for the distribution of money raised for road tax in cities and villages and expenditure of one-half for streets.

H. R. No. 68, by Jacoby—Fixing the salaries of governor and supreme court judges at $5,000 a year, and other elective state officers and district judges at $4,000 a year, each. The lieutenant governor is to have the pay of the governor when serving as governor, the amount to be deducted from the latter's salary.

H. R. No. 69, by Jacoby—Appropriating $20,000 for the relief of Fred Lunsman of Lancaster county, shot in the arm and shouder by a state guard.

H. R. No. 70, by Hyde—Providing for a single election ballot except for non-political candidates.

Gilead Suffers a Destructive Fire

(Special to The Star.)

HUBBELL, Neb., Jan. 10—Fire at half past three o'clock Tuesday morning entirely destroyed the opera house, hardware store and a vacant building in the village of Gilead. The origin of the blaze is unknown. The loss is largely covered by insurance.

BATHS FOR RAMBLERS.

(Special to The Star.)

HASTINGS, Neb., Jan. 10.—No more will the tired and weary travelers, who are invited to spend a night in the city jail, be sent up to bed unwashed and unclean. Hot and cold showers are being installed and the whole place modernized. A drinking fountain only remains to be put in but orders are already waiting for that.

BEATRICE WEDDINGS.

(Special to The Star.)

BEATRICE, Neb., Jan. 10.—The first couple to be wedded this year by County Judge Messmore was Henry J. Brandt and Mrs. Carrie Hess of Tarkio, Mo. The couple was divorced about two years ago. Steve Slipica of Wilber, and Georgia Sebeck of DeWitt were also married by the judge.

Headaches From Slight Colds

Laxative BROMO QUININE Tablets relieve the Headache by curing the Cold. A tonic laxative and germ destroyer. The box bears the signature of E. W. Grove. (Be sure you get BROMO.) 30c.—Adv.

MANUAL TRAINING TEACHER.

(Special to The Star.)

HASTINGS, Neb., Jan. 10.—J. R. McCreary has been employed by the Hastings board of education to instruct the classes in manual training formerly under J. L. Wheeler, who has resigned to accept a similar position in the Oklahoma state normal college.

RIALTO THEATRE
DIRECTION POTTER-TH AMOS
ALL THIS WEEK
I feel confident that you will enjoy this delightful picture.
L. M. GARMAN, Mgr.
MARSHALL NEILAN Presents
"MINNIE"
with
LEATRICE JOY & MATT MOORE
Other Entertaining Features.
LUCE SISTERS
Instrumentalists.
RIALTO SYMPHONY PLAYERS
SHOWS START AT—1, 3, 5, 7, 9.

LIBERTY
WHERE EVERYBODY GOES
MON., TUES., WED.
Two Hours of real entertainment:
Jerry and her Piano Girls
A Novel Divertisse.
WERNER AMOROS TRIO
Versatile Entertainers
MILLS & DUNCAN
"Two Wise Crackers."
MUSICAL HUNTERS
"A Morning in the Woods."
OLIVE & MACK
In "Lobby Love."
PEARL WHITE
In the big Mystery pictures.
"PLUNDER"
Comedy News Pictures.
Babich and the Orchestra.
Shows Start at 2:30, 7:00, 9:00.

LYRIC
ALL THIS WEEK
The picture you have been waiting for
Rodolph Valentino
In his latest success.
"The Young Rajah"
A play of love, thrills and gorgeous beauty.
Other Entertaining Features
ELMER HURLING.
Robust Tenor.
LYRIC CONCERT ORCHESTRA
SHOWS START AT—1, 3, 5, 7, 9.

COLONIAL ALL THIS WEEK.
You will tremble with excitement while watching—
"The Fast Mail"
The sensational speed drama which delighted all New York.
"UNDER SUSPICION."
A Tale of the West.
"THE BULL FIGHTER."
A Roaring Comedy.
COLONIAL NEWS WEEKLY.
Shows START AT 1, 3, 5, 7, 9.

DANCE
WEDNESDAY NIGHT
Louisiana Ragadors
LINDELL PARTY HOUSE
Refreshments. $1.00 Plus Tax

Dreamland 1516 N St. Open Every Night Except Sun. Mats. Holiday afternoons only. C. A. GREEN, Mgr.
One of the classiest dance pavilions in America. The home of clean dancing. Every third dance a waltz. Monday, Diamond Night; Tuesday, Pay Night; Wednesday, Candy and Silk Hose Night; Thursday Bright Eyes Night; Friday Prize Dance Night to the dancers in other towns. Couples can dance all evening for one admission 50c. Extra Ladies 10c. Veterans Foreign Wars Benefit Dance, Thursday, Jan. 11. Carnival and Night in New Orleans, Thursday, Jan. 18. Locomotive Firemen and Engine Men, Tuesday, Jan. 30.

$1 A SHOE SALE
WOMEN! WOMEN!! WOMEN!!! BARGAINS! BARGAINS!!
Look! Read! Buy!

See Our Window
348 pairs of Women's Stylish, High Shoes—Some received from our Denver store, others from our own stock—all sizes—all widths. Brown, Mouse, or Black, formerly selling up to $10. This season's short lines.
For Quick Ceanup on Big Tables.
$1.00 A SHOE
$2 the Pair All Sizes
184 pair women's high shoes on sale at, pair 3.00
278 pair women's high shoes on sale at, pair 4.00
Sale Begins Thursday Promptly at 8 o'clock On sale while they last
Better shop early—We have your size.
1037 O St. BUDD'S 1037 O St.
ARTISTIC BOOT SHOP

the original cake eater candy bar 5¢

Butter cream center covered with caramel, peanuts and chocolate.
LOOSE-WILES

For Sale By G. A. Crancer Co. 1210 O Street

Columbia New Process RECORDS
OUT TODAY
NEW DANCE MUSIC
Who Cares? Blue. Fox-Trots. Eddie Elkins' Orchestra. A-3751 75c
To-morrow (Will Be Brighter Than To-day). Vamp Me. Fox-Trots. Paul Biese's Orchestra. A-3756 75c
Those Star Spangled Nights in Dixieland. Carry Me Back to My Carolina Home. Fox-Trots. Frank Westphal and His Orchestra. A-3755 75c
NEW SONG HITS
Georgia Cabin Door. Kentucky Echoes. Van and Schenck. A-3753 75c
Sophie. From "Make It Snappy." He Loves It. Eddie Cantor. A-3754 75c
OTHER RECENT RELEASES
Choo-Choo Blues. Fox-Trot. That Barkin' Dog (Woof Woof!) Intro. "Walking the Dog." Medley Fox-Trot. Frank Westphal and His Orchestra. A-3743 75c
Fate. Fox-Trot. Ted Lewis and His Band. A Dream of Romany. Fox-Trot. Paul Specht and His Orchestra. A-3738 75c
I Found a Four Leaf Clover. From "George White's Scandals." Time Will Tell. Intro. "Oh, How I've Missed You, Mary." From "Sally, Irene and Mary." Fox-Trots. The Happy Six. A-3741 75c
Sixty Seconds Ev'ry Minute. From Greenwich Village Follies. Intro. "Sweetheart Lane." Medley Fox-Trot. The Columbians. To-morrow Morning. Fox-Trot. Eddie Elkins' Orchestra. A-3745 75c
Three o'Clock in the Morning. La Golondrina. Waltzes. Prince's Dance Orchestra. A-3724 75c
Four o'Clock Blues. Hawaiian Blues. Fox-Trots. Johnny Dunn's Original Jazz Hounds. A-3729 75c
Lost (A Wonderful Girl). Al Jolson. If You Don't Think So, You're Crazy. Frank Crumit. A-3744 75c
You Need Some One, Some One Needs You. From "Queen o' Hearts." Mammy's Carbon Copy. From "Queen o' Hearts." Nora Bayes. A-3742 75c
For the Sake of Auld Lang Syne. My Buddy. Edwin Dale. A-3734 75c
Where the Morning Glories Twine Around the Door. I Wonder How the Old Folks Are at Home. Oscar Seagle. A-3725 $1.00
Orientale. (Cui) Simple Aveu, Op. 25. (Thome) Flute, 'cello, harp. Trio de Lutece. A-3727 75c
Western Stars. Neapolitan Polka. Accordion Solos. Guido Deiro. A-3728 75c
Maui Girl. Waltz. Moanalua Hula. Ukelele Solos. Frank Ferera. A-3739 75c
I Know I Have Another Building. I Want to be Ready. Male Quartet. Fisk University Jubilee Singers. A-3726 75c
Yale Songs; Medley No. 1—Yale Boola, Whoop It Up; Good-night Harvard; Bingo Eli Yale; Down the Field.
Yale Songs; Medley No. 2—Wake, Freshmen, Wake; Amici; Brave Mother Yale; Bright College Years. Shannon Four. A-3723 75c
Manon Lescaut, "In quelle trine morbide." (In These Soft Silken Curtains.) (Puccini) Rosa Ponselle. 79971 $1.00
La Gioconda—"Cielo e Mar." (Heaven and Ocean.) (Ponchielli) Charles Hackett. 98040 $1.50
Homing. (Del Riego) O Promise Me. (De Koven) Carmela Ponselle. A-3732 $1.00
Tannhauser March. (Wagner) Soldiers' Chorus. From "Faust." (Gounod) Metropolitan Opera House Orchestra. A-6224 $1.50
Robin Adair. Scotch Air. When I Was Seventeen. Swedish folk song. Florence Macbeth. A-3733 $1.00
Spanish Dance, Op. 21. (Sarasate) Canzonetta. From "Concerto in D Major," Op. 35. (Tschaikowsky) Violin Solos. Sascha Jacobsen. A-6223 $1.50
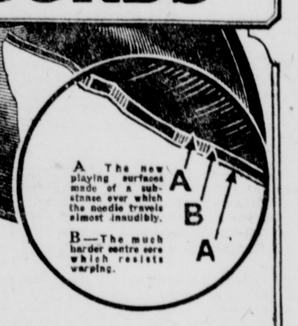
A—The new playing surfaces made of a substance over which the needle travels almost insudibly.
B—The much harder centre core which resists warping.
Melody Unmarred by Scratch or Scrape
OUR announcement of a new record with the old irritating surface sounds conspicuously absent created a tremendous interest.
The way the public rushed to put them to the test proved that needle noise, heretofore an unavoidable part of every phonograph record, had filed their nerves raw.
And what did they find? They found every word we said about Columbia New Process Records was true. They found musical beauty they never knew existed. Delicate phrasing came out that surface noise had always drowned. They discovered inflections of voice and instrument that had always been blurred by scratch and scrape.
To-night, give your folks a treat and a surprise. Take home one of these new selections, out to-day, with the quietest surface ever produced. Whether they dance or not, take home "Who Cares?", a new spasm of syncopated ecstasy by Eddie Elkins' Orchestra. Paired with it is "Blue," another fox-trot so joyous you'll wonder why the melancholy name.
Tear out this list and take it to a Columbia Dealer and ask to hear these records. Whether it is dance music, popular songs, old-fashioned melodies, instrumental or symphony selections you enjoy most, you'll find Columbia New Process Records far superior because of extra recording care and the absence of intrusive scratch and scrape.
COLUMBIA GRAPHOPHONE COMPANY
New York

The Latest Issue Columbia Records
ROBERTSON FURNITURE CO.
The Store of Low Prices
$1 Delivers Columbia Grafonola to Your Home

PLUMBING
NEW & USED PIPE & FITTINGS
TRESTER CO.
869 No. 27 D 2868

E. H. ZURBRIGEN H. W. WILCOXEN
The STANDARD PRESS
Dependable Printers
B-2748. 110 So. 19th St.

Holland SELLS BetterLumber

HODGMAN FUNERAL PARLORS
242-246 SOUTH ELEVENTH ST.

News Briefs From Over Entire World

John W. Talbot Has Been Elected Supreme President of the Order of Owls — Constitutionality of the Wright Prohibition Enforcement Act has Been Upheld by the State Supreme Court of California — Three Armed Bandits Gathered in $10,000 in Currency and Bonds in a Raid on an Oklahoma Bank on Tuesday.

SOUTH BEND, Ind.—An increase of 150,000 members during the year and the establishment of 127 branches was reported at the closing session of the fourth degree members of the Order of Owls. John W. Talbot was elected supreme president, Frank W. Bailey, supreme secretary and Mary C. Ohnsarge, supreme treasurer.

SAN FRANCISCO—Constitutionality of the Wright prohibition enforcement act, a state measure, was upheld by the state supreme court today when the court denied a writ of habeas corpus to Frank Burke, arrested here for the testing of the act.

HINTON, Okla.—Three bandits holdup the First National bank of Hinton today, locked three persons in the bank vault and escaped in a motorcar with approximately $10,000 in currency and bonds.

CHICAGO—Judge Francis Borrelli, new judge of the speeders court, today announced that he will hold court once or twice a week in the county morgue beside the bodies of speeders' victims.

LONDON—A Reuter dispatch from Shanghai reports that the Cantonese troops have driven back the constitutionalists advancing from Wu Chow. The correspondent asserts that heavy fighting is expected soon.

LOS ANGELES—Mrs. Lydia Gertrude Sobieski, wife of Colonel John Sobieski, lineal descendant of the last king of Poland, King John III, died at her home here yesterday aged 72.

ST. LOUIS—E. F. Bush president of the Missouri Pacific railroad company today admitted negotiations have been underway some time for the acquisition of the Denver and Rio Grande western railroad which would give the Missouri Pacific an entrance to San Francisco from Salt Lake City over the western Pacific.

WASHINGTON—Representative Upshaw, democrat, Georgia, in a speech in the house Tuesday, declared that "bootleggers ply their devilish trade among too many public servants in Washington" and that he had seen with his own eyes "some of the highest officials in Washington, not members of either branch of congress, lifting the devilish bottle to their lips."

NEW YORK—Prohibition officials are planning to make a test case in the seizure of thousands of pounds of malt and hops at the plant of the Hop and Malt company, which has supplied retail stores all over the country.

MIAMI, Fla.—Enforcement of the 18th amendment will come only after the public becomes well grounded in the biologic law and when biologically perverted appetities have died out, Dr. George W. Clark of Fort Dodge, Ia., declared yesterday.

LOS ANGELES—Fire which has threatened to destroy the entire structure of the Eagle Rock substation of the Southern California Edison company was reported extinguished after burning nearly eight hours. The damage was unofficially estimated at $500,000.

NEW YORK—Famous prints centuries old have been identified on a picture "St. John" owned by George T. Pearsons, as those of Leonardo Da Vinci, Mr. Pearsons announced today.

DENVER—State fostered market agencies partly financed if necessary by state funds or credit to aid farmers in securing better prices for their produce was one of the policies included in the message of Governor W. E. Sweet to the Colorado legislature.

OKLAHOMA CITY—Brig. Gen. B. H. Markham, commander of the 179th infantry, Oklahoma national guard, was perhaps fatally injured when the horse he was riding in the inaugural parade of Governor J. C. Walton fell on him here Tuesday.

MUSKOGEE, Okla.—Ralph W. Pontius of Tulsa, former umpire in the Western Baseball association and Southwestern league pleaded guilty in federal district court here today to a charge of selling stolen automobiles and was sentenced to two and a half years in the federal prison at Leavenworth, Kan.

WASHINGTON—The shipping board was advised today that the trans-Pacific steamship lines at a meeting held at Van. Couver, B. C., have signed a new trans-Pacific conference agreement. The agreement is along similar lines to that recently adopted in the North Atlantic providing for the maintenance of certain rates.

WASHINGTON—Great Britain has served notice on this government that it will capture the world's markets to make it possible to pay the British $5,000,000,000 war debt to America. In effect it means a trade war.

ALBANY, N. Y.—An appeal to Governor Smith for the release from prison of James F. Larkin was made by Mrs. Muriel MacSwiney. She declared Ireland wanted to see Larkin freed.

NEW YORK—The United American liner Resolute, flying the Panama flag, sailed yesterday on a cruise around the world. She had 448 passengers and as she pulled out of the harbor she was bone dry. She will take on liquor at Havana, her first stop, it was announced.

BELFAST—Captain Stewart Matthews of the United States shipping board steamship Hatteras died of pneumonia at sea on December 30. The Hatteras docked here Tuesday.

MADISON, Wis.—The right of married women to teach in the public schools in Wisconsin without discrimination was established when the supreme court sustained the lower court decision requiring the Milwaukee school board to reinstate Mrs. Elsie Dickerhoff of Thompson.

WASHINGTON—Because he said he believed the honor should be passed around, Representative Knutson, Minnesota, republican whip of the house, announced that he would not be a candidate for that office in the next congress.

RANTOUL, Ill.—Fire of undetermined origin destroyed repair hangar No. 1 and three airplanes at Chaunte gold here Tuesday. The damage is estimated at $75,000.

MOUNT HOLLY, N. J.—Harry J. Montour convicted of killing John T. Brunen, circus owner, yesterday was sentenced to life imprisonment.

NEW YORK—Refugees from the Smyrna disaster, who arrived here yesterday, declared Maynard Barnes, American consul, drove refugees who sought safety under the roof of the Smyrna theatre, into the street, where they were killed.

SOFIA, Bulgaria—The Turko Bulgarian frontier has been closed in order to carry out Turkish troop movements toward the Greek front.

A Raw, Sore Throat

Eases Quickly When You Apply a Little Musterole

And Musterole won't blister like the old-fashioned mustard plaster. Just spread it on with your fingers. It penetrates to the sore spot with a gentle tingle, loosens the congestion and draws out the soreness and pain.

Musterole is a clean white ointment made with oil of mustard. It is fine for quick relief from sore throat bronchitis, tonsilitis, croup, stiff neck, asthma, neuralgia, headache, congestion, pleurisy, rheumatism, lumbago, pains and aches of the back or joints, sprains, sore muscles, bruises, chilblains, frosted feet, colds on the chest. Keep it handy for instant use. 35c and 65c jars and tubes; hospital size $3.00.

Better than a mustard plaster.

MUSTEROLE
WILL NOT BLISTER

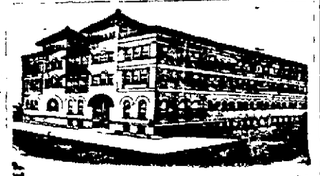

Aspirin Gargle in Tonsilitis

Cut This Out and Save if Subject to Sore Throat

A harmless and effective gargle is to dissolve two Bayer Tablets of Aspirin in four tablespoonfuls of water, and gargle throat thoroughly. Repeat in two hours if necessary.

Be sure you use only the genuine Bayer Tablets of Aspirin, marked with the Bayer Cross, which can be had in tin boxes of twelve tablets for a few cents.—Adv.

Lincoln Sanitarium

GENERAL HOSPITAL

In Connection an Extensive Hydrotherapeutic Dept.

Using Natural Mineral Water from the Sulpho Saline Springs

DRS. EVERETT, Managing Physicians
14th and M Sts.
Lincoln, Nebr.

COLDS

"Pape's Cold Compound" Breaks a Cold in Few Hours

Just Quit Blowing and Sniffing! Take "Pape's Cold Compound" every two hours until three doses are taken. The first dose opens clogged-up nostrils and air passages of head; stops nose running, relieves headache, dullness, feverishness, sneezing. The second and third doses does usually break up the cold completely and end all grippe misery.

"Pape's Cold Compound" is the quickest, surest relief known and costs only a few cents at drug stores. Tastes nice. Contains no quinine. Insist upon Pape's.—Advertisement.

We're able to look

the world square in the eye and say that our business is conducted in an honest and efficient manner. When we estimate on a proposition we live up to what we say. If you have a piano to be moved let us transfer it for you—the charge will be moderate.

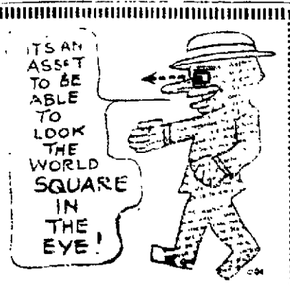

Sullivan Transfer & Storage Co.

LET US KNOW 350 North 8th St. Phone B-2111.

CASTORIA

For Infants and Children

In Use For Over 30 Years

Always bears the Signature of Chas. H. Fletcher

Shirt Sale

TWICE each year the makers of these excellent shirts permit their distributors to sell the balance of their seasonable merchandise at stated prices.

Thursday, Jan. 11

is the opening day all over the country for this great sale. Our stock this year is unusually attractive and you'll be pleased with the values available.

We are supplementing our Manhattan stock with Emery, Ide, E. & W. and other high grade shirts—all included at the drastic discounts authorized by the Manhattan Shirt Co.

Note the Prices

$2.50 2.75	Manhattan Shirts	$1.75
$3.00 3.25 3.50	Manhattan Shirts	$2.25
$3.75 4.00	Manhattan Shirts	$2.75
$4.50 5.00	Manhattan Shirts	$3.45
$7.00 7.50	Manhattan Shirts	$4.95
$8.50 9.00	Manhattan Shirts	$5.85
$10.00	Manhattan Shirts	$6.95

SEE THEM IN OUR WINDOW

MAGEE'S

the house of Kuppenheimer good clothes

January Sales!

Continue in Many Important Lines Throughout the Store

CLEARANCE of ready-to-wear, blouses, sweaters, shoes, hats, china, glassware, aluminumware, accessories aprons to be embroidered, corsets, Munsingwear for women and children, wool hose, and scores of other things in lots too small to enumerate.

Japanese Cross Fox Animal Scarf
Reg. 35.00—Sale Price 15.00

Sale of.....

FUR SCARFS and COATS

Every Garment carefully made, every piece of pelt carefully inspected that furs are matching in quality, color, etc.
COATS of Muskrat, Pony, Sealine, Hudson Seal and Skunk at prices ranging 98.00 to 195.00 and up—all representing greatly reduced prices.
SCARFS, cottees and capes—Hudson Seal, Mink, Platinum Fox, Mole, Skunk, Black Fox, Coney, etc., at prices 15.00 to 325.00 and up—all representing greatly reduced prices.
SEE OUR FURS FIRST—THEY'LL SATISFY YOU.
—Fourth Floor.

Another Shipment of 1200

"Busy Hour" Aprons 59c

FIVE NEW STYLES

Stamped and sewed—all ready for embroidery. Of unbleached muslin. Cut, sewed and stamped. All ready to be embroidered. Patches of gingham for applique designs. The most popular aprons we have offered in years, and these are the most attractive patterns of any we have sold.

'Busy Hour' aprons are cut so that they fit every figure—large or small. The adjustable back assures a perfect fit.

RIC RAC
In Lavender, Black, Pink and Blue, 3 yard bolt .. 12½c

Mercerized Floss
In all colors, per skein 5c

Art Needlework

(MAIL ORDERS FILLED PROMPTLY.)

ROYAL SOCIETY

NEW SPRING LINE OF

Embroidery Packages

THE new things are particularly attractive and the ideas in many instances are unique. The fabrics dainty and the patterns effective, yet easy to work. There are ribbed shadow batiste, cross-bar voile and soft nainsook undergarments for women; dressing sacques, aprons, infants' dresses and caps, children's caps, children's dresses, play aprons and rompers, luncheon sets, buffet sets, pillows, laundry bags, etc.
STAMPED and MADE-UP ready for the embroidery to complete them.
—Fourth Floor.

At the height of the Velvet Season.

40 in BLACK CHIFFON VELVET at 3.98 YARD

Soft, rich, easy draping chiffon velvet in black only. Very handsome 40 inches wide.
—Third Floor.

Sale of DRAPERY FABRICS

Here is an opportunity to save on materials for the new draperies. Now is the time to make the mand them ready for Spring.

50-inch Drapery Materials
Plain and striped in the rose, blue, brown, yellow, green and mulberry colors. Make very attractive draperies used alone or in combination with cretonnes or damasks. Originally priced up to 3.50. Sale price per yard 1.75

50-inch Drapery Materials
Figured and striped solid colors in the rose, blue, gold, brown, green and mulberry. Make beautiful draperies, originally priced up to 5.00. Sale price per yard 2.50

50-inch Imported Multi-Color Drapery Fabrics
Striped and figured color combinations of taupe, gold, brown, green, blue, rose, mulberry, yellow and orchid—Particularly adaptable for sleeping rooms and sun parlors; originally priced up to 5.50. Sale price per yard 2.75

50-inch Figured Reps
Heavy Reps for portieres and draperies in the taupe, green, blue, mulberry. Originally priced up to 5.50. Sale price per yard 3.25

Sixth Floor.

SPRING HATS!

BRIGHT COLORS, high lustres, metal fabrics, are outstanding in the early spring chapeau displays. Yet the greatest favorites are black imported visca and hair cloth. Small turban-like draped hats of colored meta' cloths and medium shapes are most popular.

WE HAVE SOLD AN UNUSUAL NUMBER OF SPRING HATS ALREADY. MAY WE SHOW YOU?

7.50 to 25.00

—Fourth Floor.

SPRING DRESSES

—are arriving

Hundreds of New Drsses Arrive

25.00 to 85.00

New Spring Modes are making their appearance in all their charm of fabric and style.

TAFFETA, CANTON, CREPE PHYLESSE
CREPE MADRID, STRIPED CREPE, MALCRA
PASHA

—and many other materials which lend themselves to the new draped effects. For those young in years, there are particularly pretty dresses of taffeta with the new distended hip effects; for those not so young, who prefer the distinctive and unusual there are many beautiful frocks with embroidered bodices, unique sleeves, varied girdle treatments, beadings, etc.

Colors are tans, navy, and black, with a few of the brighter shades

Second Floor.

Be Sure to get your BLOCK TIN BOILER

Hundreds of uses in homes, hotels, fraternity houses, restaurants and boarding houses.

ARMY and NAVY SURPLUS BOILERS at more than a dollar less than the Government PAID for them

No. 54—6 gallon size, Priced	1.00	No. 49—8 gallon size Priced	1.50
No. 53—7 gallon size, Priced	1.25	No. 50—9 gallon size, Priced	1.60
No. 51—7½ gallon size, Priced	1.40	No. 48—10 gallon size, Priced	1.70

The largest size is No. 49—17¾x14½x9½ deep—the others in proportion.

EACH BOILER HAS A TIGHT FITTING COVER

Mail orders filled—shipping weight about 10 lbs.—Postage extra

ON SALE—FIFTH FLOOR

Potted in Jardiniere Carton.
Growing Bulbs
Narcissus, Tulips, Hyacinths in white and colors—growing in moss. Choice each. 15c

—Stationery—Main Floor. Postage Extra

Miller & Paine

NEWSPAPERARCHIVE®
NEWSPAPERARCHIVE®

News Briefs From Over Entire World

John W. Talbot Has Been Elected Supreme President of the Order of Owls — Constitutionality of the Wright Prohibition Enforcement Act has Been Upheld by the State Supreme Court of California — Three Armed Bandits Gathered in $10,000 in Currency and Bonds in a Raid on an Oklahoma Bank on Tuesday.

SOUTH BEND, Ind.—An increase of 150,000 members during the year and the establishment of 127 branches was reported at the closing session of the fourth degree members of the Order of Owls. John W. Talbot was elected supreme president, Frank W. Bailey, supreme secretary and Mary C. Ohnsarge, supreme treasurer.

SAN FRANCISCO—Constitutionality of the Wright prohibition enforcement act, a state measure, was upheld by the state supreme court today when the court denied a writ of habeas corpus to Frank Burke, arrested here for the testing of the act.

HINTON, Okla., — Three bandits heldup the First Natonal bank of Hinton today, locked three persons in the bank vault and escaped in a motorcar with approximately $10,000 in currency and bonds.

CHICAGO—Judge Francis Borrell, new judge of the speeders court, today announced that he will hold court once or twice a week in the county morgue beside the bodies of speeders' victims.

LONDON—A Reuter dispatch from Shanghai reports that the Cantonese troops have driven back the constitutionalists advancing from Wu Chow. The correspondent asserts that heavy fighting is expected soon.

LOS ANGELES—Mrs. Lydia Gertrude Sobieski, wife of Colonel John Sobieski, lineal descendant of the last king of Poland, King John III, died at her home here yesterday, aged 72.

ST. LOUIS—B. F. Bush president of the Missouri Pacific railroad company today admitted negotiations have been underway some time for the acquisition of the Denver and Rio Grande western railroad which would give the Missouri Pacific an entrance to San Francisco from Salt Lake City over the western Pacific.

WASHINGTON — Representative Upshaw, democrat, Georgia, in a speech in the house Tuesday, declared that "bootleggers ply their devilish trade among too many public men in Washington" and that he had seen with his own eyes "some of the highest officials in Washington, not members of either branch of congress, lifting the devilish bottle to their lips."

NEW YORK—Prohibition officials are planning to make a test case in the seizure of thousands of pounds of malt and hops at the plant of the Hop and Malt compaany, which has supplied retail stores all over the country.

MIAMI, Fla.—Enforcement of the 18th amendment will come only after the public becomes well grounded in the biologic law and when biologically perverted appetities have died out, Dr. George W. Clark of Fort Dodge, Ia., declared yesterday.

LOS ANGELES—Fire which has threatened to destroy the entire structure of the Eagle Rock subplant of the Southern California Edison company was reported extinguished after burning nearly eight hours. The damage was unofficially estimated at $500,000.

NEW YORK—Finger prints, centuries old, have been identified on a picture "St. John" owned by George T. Pearsons, as those of Leonardo Da Vinci, Mr. Pearsons announced today.

DENVER—State fostered marketing agencies partly financed if necessary by state funds or credit to aid farmers in securing better prices for their produce was one of the policies included in the message of Governor W. E. Sweet to the Colorado legislature.

OKLAHOMA CITY—Brig. Gen. B. H. Markham, commander of the 179th infantry, Oklahoma national guard, was perhaps fatally injured when the horse he was riding in the inaugural parade of Governor J. C. Walton fell on him here Tuesday.

MUSKOGEE, Okla — Ralph W. Pontius of Tulsa, former umpire in the Western Baseball association and Southwestern league pleaded guilty in federal district court her etoday to a charge of selling stolen automobiles and was sentenced to two and a half years in the federal prison at Leavenworth, Kan.

WASHINGTON — The shipping board was advised today that the trans-Pacific steamship lines at a meeting held at Van Couver, B. C., have signed a new trans-Pacific conference agreement. The agreement is along similar lines to that recently adopted in the North Atlantic providing for the maintenance of certain rates.

WASHINGTON—Great Britain has served notice on this government that it will capture the world's markets to make it possible to pay the British $5,000,000,000 war debt to America. In effect, it means a trade war.

ALBANY, N. Y.—An appeal to Governor Smith for the release from prison of James F. Larkin was made by Mrs. Muriel MacSwiney. She declared Ireland wanted to see Larkin freed.

NEW YORK—The United American liner Resolute, flying the Panama flag, sailed yesterday on a cruise around the world. She had 438 passengers and as she pulled outof the harbor she was bone dry. She will take on liquor at Havana, her first stop, it was announced.

BELFAST—Captain Stewart Matthews of the United States shipping board steamship Hatteras died of pneumonia at sea on December 30. The Hatteras docked here Tuesday.

MADISON, Wis.—The right of married women to teach in the public schools in Wisconsin without discrimination was estaablished when the supreme court sustained the lower court decision requiring the Milwaukee school board to reinstate Mrs. Elsie Dickerhoff of Thompson.

WASHINGTON—Because he said he believed the honor should be passed around, Representative Knutson, Minnesota, republican whip of the house, announced that he would not be a candidate for that office in the next congress.

RANTOUL, Ill.—Fire of undetermined origin destroyed repair hangar No. 1 and three airplanes at Chaunte field here Tuesday. The damage is estimated at $75,000.

MOUNT HOLLY, N. J.—Harry J. Montour convicted of killing John T. Brunen, circus owner, yesterday was sentenced to life imprisonment.

NEW YORK—Refugees from the Smyrna disaster, who arrived here yesterday, declared Maynard Barnes, American consul, drove refugees who sought safety under the roof of the Smyrna theatre, into the street, where they were killed.

SOFIA, Bulgaria—The Turko Bulgarian frontier has been closed in order to carry out Turkish troop movements toward the Greek front.

A Raw, Sore Throat

Eases Quickly When You Apply a Little Musterole

And Musterole won't blister like the old-fashioned mustard plaster. Just spread it on with your fingers. It penetrates to the sore spot with a gentle tingle, loosens the congestion and draws out the soreness and pain.

Musterole is a clean, white ointment made with oil of mustard. It is fine for quick relief from sore throat, bronchitis, tonsilitis, croup, stiff neck, asthma, neuralgia, headache, congestion pleurisy rheumatism, lumbago, pains and aches of the back or joints, sprains, sore muscles, bruises, chilblains, frosted feet, colds on the chest. Keep it handy for instant use, 35c and 65c jars and tubes; hospital size $2.00.

Better than a mustard plaster.

MUSTEROLE

WILL NOT BLISTER

Lincoln Sanitarium

GENERAL HOSPITAL

In Connection an Extensive Hydrotherapeutic Dept.

Using Natural Mineral Water from the Sulpho Saline Springs

DRS. EVERETT, Managing Physicians 14th and M Sts. Lincoln, Nebr.

Aspirin Gargle in Tonsilitis

Cut This Out and Save if Subject to Sore Throat

A harmless and effective gargle is to dissolve two Bayer Tablets of Aspirin in four tablespoonfuls of water, and gargle throat thoroughly. Repeat in two hours if necessary.

Be sure you use only the genuine Bayer Tablets of Aspirin, marked with the Bayer Cross, which can be had in tin boxes of twelve tablets for a few cents.—Adv.

COLDS

"Pape's Cold Compound" Breaks a Cold in Few Hours

Instant Relief! Dont stay stuffed-up! Quit blowing and snuffing! Take "Papes Cold Compound" every two hours until three doses are taken. The first dose opens clogged-up nostrils and air passages of head; stops nose running; relieves headache, dullness, feverishness, sneezing. The second and third doses does usually break up the cold completely and end all grippe misery.

"Pape's Cold Compound" is the quickest, surest relief known and costs only a few cents at drug stores. Tastes nice. Contains no quinine. Insist upon Pape's.—Advertisement.

We're able to look

the world square in the eye and say that our business is conducted in an honest and efficient manner. When we estimate on a proposition we live up to what we say. If you have a piano to be moved let us transfer it for you —the charge will be moderate.

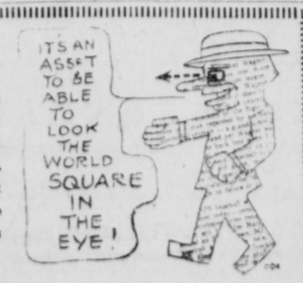

Sullivan Transfer & Storage Co.

350 North 8th St. Phone B-2111.

CASTORIA

For Infants and Children

In Use For Over 30 Years

Always bears the Signature of Chas. H. Fletcher

Shirt Sale

TWICE each year the makers of these excellent shirts permit their distributors to sell the balance of their seasonable merchandise at stated prices.

Thursday, Jan. 11

is the opening day all over the country for this great sale. Our stock this year is unusually attractive and you'll be pleased with the values available.

We are supplementing our Manhattan stock with Emery, Ide, E. & W, and other high grade shirts—all included at the drastic discounts authorized by the Manhattan Shirt Co.

Note the Prices

$2.50 2.75	Manhattan Shirts	$1.75
$3.00 3.25 3.50	Manhattan Shirts	$2.25
$3.75 4.00	Manhattan Shirts	$2.75
$4.50 5.00	Manhattan Shirts	$3.45
$7.00 7.50	Manhattan Shirts	$4.95
$8.50 9.00	Manhattan Shirts	$5.85
$10.00	Manhattan Shirts	$6.95

SEE THEM IN OUR WINDOW

MAGEE'S

the house of Kuppenheimer good clothes

January Sales!

Continue in Many Important Lines Throughout the Store

CLEARANCE of ready-to-wear, blouses, sweaters, shoes, hats, china, glassware, aluminumware, accessories aprons to be embroidered, corsets, Munsingwear for women and children, wool hose, and scores of other things in lots too small to enumerate.

Japanese Cross Fox Animal Scarf Reg. 35.00 Sale Price 15.00

Sale of.....

FUR SCARFS and COATS

Every Garment carefully made, every piece of peltry carefully inspected that furs are matching in quality, color, etc.
COATS of Muskrat, Pony, Sealine, Hudson Seal and Slynx at prices ranging 50.00 to 195.00 and up—all representing greatly reduced prices.
SCARFS, coatees and capes—Hudson Seal, Mink, Platinum Fox, Mole, Skunk, Black Fox, Coney, etc., at prices 15.00 to 325.00 and up—all representing greatly reduced prices.
SEE OUR FURS FIRST—THEY'LL SATISFY YOU.
—Fourth Floor.

Another Shipment of 1200

"Busy Hour" Aprons 59c

FIVE NEW STYLES

Stamped and sewed—all ready for embroidery. Of unbleached muslin. Cut, sewed and stamped. All ready to be embroidered. Patches of gingham for applique designs. The most popular aprons we have offered in years, and these are the most attractive patterns of any we have sold.

'Busy Hour' aprons are cut so that they fit every figure — large or small. The adjustable back assures a perfect fit.

RIC RAC

In Lavender, Black, Pink and Blue, 3 yard bolt .. 12½c

Mercerized Floss

In all colors, per skein 5c

Art Needlework

(MAIL ORDERS FILLED PROMPTLY.)

ROYAL SOCIETY

NEW SPRING LINE OF

Embroidery Packages

THE new things are particularly attractive and the ideas in many instances are unique. The fabrics dainty and the patterns effective, yet easy to work. There are ribbed shadow batiste, cross-bar voile and soft nainsook undergarments for women; dressing sacques, aprons, infants' dresses and caps, children's caps, children's dresses, play aprons and rompers, luncheon sets, buffet sets, pillows, laundry bags, etc.
STAMPED and MADE-UP ready for the embroidery to complete them. —Fourth Floor.

At the height of the Velvet Season.

40 in BLACK CHIFFON VELVET at 3.98 YARD

Soft, rich, easy draping chiffon velvet in black only. Very handsome 40 inches wide. —Third Floor.

Sale of DRAPERY FABRICS

Here is an opportunity to save on materials for the new draperies. Now is the time to make the mand them ready for Spring.

50-inch Drapery Materials
Plain and striped in the rose, blue, brown, yellow, green and mulberry colors. Make very attractive draperies used alone or in combination with cretonnes or damasks. Originally priced up to 3.50. Sale price, per yard 1.75

50-inch Drapery Materials
Figured and striped solid colors in the rose, blue, gold, brown, green and mulberry. Make beautiful draperies, originally priced up to 4.00. Sale Price, per yard 2.50

50-inch Imported Multi-Color Drapery Fabrics
Striped and figured color combinations of taupe, gold, brown, green, blue, rose, mulberry, yellow and orchid — Particularly adaptable for sleeping rooms and sun parlors; originally priced up to 5.50. Sale price per yard 2.75

50-inch Figured Reps
Heavy Reps for portieres and draperies in the taupe, green, blue, mulberry. Originally priced up to 5.50. Sale Price, per yard 3.25
—Sixth Floor.

SPRING HATS!

BRIGHT COLORS, high lustres, metal fabrics, are outstanding in the early spring chapeau displays. Yet the greatest favorites are black imported visca and hair cloth. Small turban-like draped hats of colored metal cloths and medium shapes are most popular.

WE HAVE SOLD AN UNUSUAL NUMBER OF SPRING HATS ALREADY. MAY WE SHOW YOU?

7.50 to 25.00

—Fourth Floor.

SPRING DRESSES

--are arriving

Hundreds of New Drsses Arrive

25.00 to 85.00

New Spring Modes are making their appearance in all their charm of fabric and style.

TAFFETA, CANTON, CREPE PHYLESSE
CREPE MADRID, STRIPED CREPE, MALCRA
PASHA

—and many other materials which lend themselves to the new draped effects. For those young in years, there are particularly pretty dresses of taffeta with the new distended hip effects; for those not so young, who prefer the distinctive and unusual there are many beautiful frocks with embroidered bodices, unique sleeves, varied girdle treatments, beadings, etc.

Colors are tans, navy, and black, with a few of the brighter shades

Second Floor.

Be Sure to get your

BLOCK TIN BOILER

Hundreds of uses in homes, hotels, fraternity houses, restaurants and boarding houses.

ARMY and NAVY SURPLUS BOILERS at more than a dollar less than the Government PAID for them

No. 54—6 gallon size, Priced	1.00	No. 49—8 gallon size, Priced	1.50
No. 53—7 gallon size, Priced	1.25	No. 50—9 gallon size, Priced	1.60
No. 51—7½ gallon size, Priced	1.40	No. 48—10 gallon size, Priced	1.70

The largest size is No. 49—17¾x14½x9½ deep—the others in proportion.

EACH BOILER HAS A TIGHT FITTING COVER

Mail orders filled—shipping weight about 10 lbs.—Postage extra

ON SALE—FIFTH FLOOR

Potted in Jardiniere Carton.

Growing Bulbs Narcissus, Tulips, Hyacinths in white and colors—growing in moss. Choice each. 15c

—Stationery—Main Floor Postage Extra

Miller & Paine

Social and Personal.

SOCIAL CALENDAR.
Events Tonight.

Crucible club annual dinner at the Lincolnshire at 7 o'clock.

Mid-Week Card club meets at the home of Mr. and Mrs. Frank Wise, 1407 North Twenty-first street.

Swokla Card club meets at 8 o'clock, home of Miss Elsie Jackson, 3254 Orchard street.

Events Thursday Afternoon.

Morning Musical Review meets for luncheon, preceded by a program at 11 o'clock, home of Mrs. Royal S. Brewster, 2955 Ryons street.

You-Go-I-Go club meets at the home of Mrs. H. J. Steinbrecher, 1020 South Eleventh street.

Entre Nous club meets at the home of Mrs. W. J. Bassett, 1521 S street.

K. R. O. club meets at the home of Mrs. J. P. Baughan, 1729 K street.

Three Fours club meets for 1 o'clock luncheon at the Lincoln hotel, Mrs. Harry E. Platt, hostess.

CLUB CALENDAR.
Thursday.

Physical training department of the Lincoln Woman's club meets in the university gymnasium at 10 o'clock.

Lotus club meets at 2:30 o'clock, home of Mrs. Fred Morrow Fling, 1559 South Twenty-second street.

Bancroft Mothers' club meets at 2 o'clock in the gymnasium.

Bryant Parent-Teacher association meets at 2:30 o'clock for an interesting program and election of officers.

AMISTAD CLUB TO ENTERTAIN AT DANCE.

The Amistad Dancing club will entertain at a dance this evening at a dance this evening at the Victoria hotel. The committee in charge of arrangements includes Dr. and Mrs. W. F. Albrecht, Mr. and Mrs. Dean Beemer and Mr. and Mrs. Hal Dutter.

OFFICERS ELECTED BY WOODEN SPOON.

The January meeting of the Wooden Spoon was held last evening at the Woodburn when the members met there for dinner at 7 o'clock followed by a program. Large flowering bekonia in wicker baskets, low bowls of sweetpeas in pink and white and tall baskets of pink roses decorated the two large tables where covers were arranged for thirty-two. A three course dinner was served. The program consisted of a clever little skit in which the parts were taken by Luelle Becker Foster, Miss Olivia Pound and Miss Stella Elfiker and shop talks by Mrs. Helen L. Avery and Dr. Kate Stoddard. The following officers and board members were elected at the annual election, which took place during a brief business session: Madame Gilderoy Scott, president; Miss Grace Huntsinger, secretary; and Miss Mildred Chapin, Miss Grace Lesher, Mrs. Helen Avery, Miss Elsie Fitz-Gerald and Miss Blanche Austin, board members.

BRYANT MOTHERS TO HEAR PROGRAM.

The regular meeting of the Bryant Mothers club will be held Thursday afternoon at the Bryant school. There will be a program consisting of some music by a piano class under the direction of Miss Edna Widowson, a song by the sixth grade and a talk by Miss Susie Hoagland, supervisor of art in the Lincoln schools will tell about the pictures which were presented to the school by the Friends of Fine Arts society. The pictures will be in exhibit. Following the program election of officers will be held.

TUESDAY NIGHT CLUB DANCE AT ROSEWILDE.

The usual fortnightly dance of the Tuesday Night Dancing club was held last evening at the Rosewilde. Thirty couples were present including Miss McIlreavy of Chicago, the guest of Mrs. H. C. Gardner. The committee in charge of arrangements was Mr. and Mrs. A. H. Bennell, Mr. and Mrs. Harold Wood, Mr. and Mrs. John Leiwith and Mr. and Mrs. C. E. Reynolds. The next party will be on the evening of January 23 at Rosewilde.

JANUARY MEETING OF JUNIOR LEAGUE.

The January meeting of the Junior League was held yesterday afternoon at Curtice hall. Mrs. Arthur Raymond presided at the meeting and introduced Miss Margaret O'Sullivan, the occupational therapy worker, whom the Junior league brought to Lincoln and will maintain at the Orthopedic hospital. Miss O'Sullivan spoke to the league explaining occupational therapy work which teaches patients to use their hands in making toys, rugs and various articles with a view to assist them to become self supporting. Miss Dorothy Raymond and Miss Helen Curtice were appointed chairmen of the league's annual entertainment.

TO ENTERTAIN GIRLS AT A "KID" PARTY.

The federation girls of the Y. W. C. A. will entertain the girls of Lincoln at a cleverly arranged "kid" party Thursday evening at 7 o'clock at the association building. The guests of honor will be Miss Harriet Vance from the regional headquarters of the Y. W. C. A. at Chicago and the women of the extension committee. A program containing the following numbers will be given: music by Dorothy Hemingway; a group of solo dances by Pearl Swensen and Katherine Drummond; a skit—"Courtship under Difficulties" by the D. F. K. girls; a group of whistling numbers by Elsie Winter and children's readings in costume by Margaret Long. Games and refreshments will follow the program.

MR. AND MRS. WOODS GUESTS OF OMAHANS

Mr. and Mrs. Pace Woods and their two children, Marilyn Anne and Billy, went to Omaha on Monday where they were the guests for two days of Mr. and Mrs. Robert Reasoner. Mr. and Mrs. Woods were guests of honor Monday evening at a box party at the Brandeis theatre to see Fred Stone in "Tip Top" for which Mr. and Mrs. Reasoner were host and hostess. Following the performance there was a supper at the benefit party at the Brandeis restaurants.

Personals.

Mrs. Nelle McGerr of Pueblo, Colo., is visiting her sister, Mrs. T. P. Healey.

Mr. and Mrs. E. J. Burkett left Monday afternoon for a visit in Chicago.

Party favors, decorations and playing cards. George Bros., 1213 N.—Adv.

TEACHERS VICTIMS OF YOUNG FORGER

Purports to Represent Lincoln Firm and Raises Several Checks.

(Special to The Star)

GRAND ISLAND, Neb., Jan. 10.—A smooth forger has been working the school teachers of the county.

Presenting himself as the representative of various periodicals and purporting to have the recommendations of the county superintendent, he took subscriptions for teachers and other periodicals at very low prices, and then raised their checks in the sum of $10.00 each.

A check of $1.50 by Miss Grace Donaher was raised to $15.00, one by Miss Nellie Vaveny of $4.50 to $14.50. Miss Laura Rink and Miss Leola Parks were other victims.

The young, slim, dark complected man represented himself to be an agent of the Publishers Promotion company of Lincoln, which firm, the sheriff ascertains, does not exist. The county superintendent never gives out any such recommendations.

So far as reported the victims are all school teachers.

Coming Events

Council No. 183, Security Benefit association, meets in regular session at Walsh hall at 8 o'clock tonight. After a short business meeting there will be a dance and refreshments will be served. All members of both councils are invited and requested to bring one couple as guests.

Lincoln Lodge No. 16, K. of P. will meet in regular session Wednesday evening, a installation of officers for the ensuing year. All Knights welcome.

Liberty lodge No. 300, A. F. & A. M. will meet at 6 p. m. Thursday for work in the Entered Apprentice degree.

Friendly Woman's Bible class of the First Christian church will meet Thursday at 2:30 o'clock, home of Mrs. W. L. Curtis, 1503 South Twenty-second street.

Mistletoe Lodge No. 104, Degree of Honor, meets this evening at 8 o'clock at Walsh hall.

Magnolia, Vine and Evergreen camps, R. N. of A., will meet for joint installation in Odd Fellows hall, Wednesday evening at 8 o'clock.

Moving Pictures Of Foultry Industry

The poultry industry in motion pictures will be shown at the agricurtural college at 7:30 Thursday evening, January 12, in the auditorium of the dairy building.

These pictures portray poultry conditions in different sections of the United tSates. There are some reels from the government poultry farm at Beltsville, Maryland; some from a large poultry farm in the state of Washington, and others, including poultry conditions in Nebraska.

The pictures are run in connection with the poultry short course, which is in progress at the Agricultural college this week. One hundred and twenty-five meetings are open to the public and everyone is invited.

The simplest way to end a corn is Blue-jay. A touch stops the pain instantly. Then the corn loosens and comes out. Made in a colorless clear liquid (one drop does it!) and in thin plasters. The action is the same.

Pain Stops Instantly

INFLUENZA
As a preventive, melt and inhale night and morning—
VICKS VAPORUB
Over 17 Million Jars Used Yearly

Chronic Constipation
Relieved Without the Use of Laxatives
Nujol is a lubricant—not a medicine or laxative—so cannot gripe.
When you are constipated, not enough of Nature's lubricating liquid is produced in the bowel to keep the food waste soft and moving.
Doctors prescribe Nujol because it acts like this natural lubricant and thus replaces it. Try it today.
Nujol
A LUBRICANT—NOT A LAXATIVE

IMPOSE SENTENCE OF DEATH ON 172

Indians Accused of Murder and Arson As Riot Result Must Die.

(Associated Press.)

LONDON, Jan. 10—Advices from Lucknow state that the death sentence has been imposed on 172 Indians accused of murder and arson, as a result of the non-co-operationist rioting at Chauri-Chaura, last February.

Two hundred and twenty-eight persons were originally held on the charges. Of this number forty-seven were aacquitted and two received prison terms. The others died while awaiting trial.

Seventeen native police were killed in the rioting at Chauri-Chaura, which occurred on February 4 last. The demonstration was one episode in a week-end of anti-British uprisings in various parts of India.

The mob at Chauri-Chaura, numbering 2,000 Indian nationalist volunteers reinforced by villagers, attacked the police and killed the entire staff, including the eight policemen who were sent to reinforce the post. The buildings were burned. Chauri-Chaura is fifteen miles southwest of Gorakpur on the Bengal northwestern railway.

On the same day a disturbance was reported at the town of Bareilly in the middle united provinces. A crowd of 5,000 persons which attempted to seize the town hall, was dispersed by the police after two members ofthe mob had been killed and five wounded

Later, another isturbance occurred at Tiruvannamalai, 85 miles southeast of Madras, in the Tanjore district. Three persons were killed and eight wounded.

EACH STATE TO HAVE OWN GROUP

Iowa-Nebraska Master Decorators Dissolve Old Organization at Meeting Here.

A resolution was passed at the Wednesday morning meeting of the Iowa-Nebraska Master Painters and Decorators' convention dissolving the present bi-state organization and calling for the formation of an association for each state. A meeting was set for 4 p. m. at which the details of organization were to be completed and officers for each state elected.

The change was made in the interests of both states the delegates feeling that if the two states had separate organizations the membership would be greatly increased in each. The long distance to the conventions caused by holding the meetings alternately in the two states was also a reason given for the change.

F. A. Kennedy, state labor commissioner, gave a talk on the workman's compensation act explaining various details and answering questions.

Mr. Kennedy urged that people hire workmen who are insured.

The visitors were entertained at luncheon at the Chamber of Commerce, following which they were taken on an auto drive about the city.

LEAD PRICE HIKED.

NEW YORK, Jan. 10.—The American Smelting & refining company has advanced the price of lead from 7.25 to 7.40 a pound.

Making good bread is a science; making good bread better is nothing more than spreading it with

Nucoa
Delicious Wholesome Saving

NEARLY THOUSAND BOYS 'Y' MEMBERS

Secretary Vessey's Report Shows Big Increase Over Former Years.

Two Hundred and Fifty in Bible Study—Awards to Nine Boys.

The boys' work committee of the Y. M. C. A. held its regular monthly meeting Monday evening at 6 o'clock Executive Secretary Vessey submitted a report covering the activities of the various phases of boys' work for the past month. The report showed a great increase over former years in a number of items. The membership report showed a total of 820 members in the Central building and the Hi-Y club. This is a great increase over former years. Much interest is being taken in the four-square clubs. The charting of boys is proving very valuable in that it shows the boys just where his life is not square. In several instances of late, boys have become members of the church in order that their insignia which they are allowed to wear on their sweaters might be more nearly perfect. A feature of the meeting Tuesday night was the presence of nine boys for awards in the program.

The Christian Citizenship Training Program is four-square calling for development along physical, mental, social and devotional lines. Right in the heart of the program and the keystone of all is the service program. A boy may be unusually bright mentally; may have a splendid physical development; may attend public worship, church, school and all those things; may even be considered thrifty and broad minded; and yet not be intellectually interested in serving others. With this in mind, and with the firm conviction that a very large percentage of boys may earlier be led into forming service habits, service recognitions are given a very important place in this program. Service is divided into seven divisions: First, a personal service in which a boy renders personal service to someone outside the family. Second, home servic in which a boy is required to render special service to the home, such as taking care of the furnace for a period of six months or caring for younger children in the home in the absence of parents. Third, church service in which a boy assists in some phase of church work. Fourth, school service in which a boy renders some special service or is an officer of some activity in the school. Fifth, community service in which a boy takes part in some community wide campaign such as clean-up, fly extermination, or community gardens. Sixth, service to the club in which a boy has ben a leader of some club of boys. Seventh, saving human life in which a boy actually saved life.

Assistant Secretary Warrington introduced the following boys who had won service recognition. Norman Chase was awarded the numeral two, Howard Colton six, Walter Ducker six, Junior Gooch one, Russell Means one, Laurence Tyler one, Clifford Vessey one, Wallace Webster one, Thomas Work four. The committee was very enthusiastic over the progress in the various departments of the boys work.

"Yes, Mrs. Smith Resinol is wonderful"

"We always keep a jar on hand. It is the best thing I know for eczema and similar ills, and it is so gentle and soothing it is excellent for cuts, burns, or sores. We use Resinol Soap also—it's ideal for the complexion and bath. Yes, you can get all the Resinol products from your druggist."

If you care for your eyes your eyes will care for you.

BASIL BOYD
OPTOMETRIST
with
HARRIS-SARTOR JEWELRY
1323 O St. CO. Lincoln

BAGGAGE

We are now equipped to offer the people of Lincoln a quick, reliable baggage service which will be operated with the same care and same efficiency as our Yellow Cabs.

Yellow Cab Co.

B-3323

PIONEER MOTHER NOT FORGOTTEN

I. J. Dunn Tells of Their Part In Nebraska's Development.

Says Wholesome Friendliness of the Early Days Is Gone.

"I believe that standing in front and entitled to more credit than any other class is the pioneer mother," said I. J. Dunn of Omaha who delivered the principal address before more than two hundred members of the Nebraska Territorial Pioneers' association who met at the Grand hotel for luncheon Tuesday followed by a program continuing through the afternoon. Five-minute speeches by a large number of early pioneers, singing of old-time songs led by Mrs. A. S. Raymond and old-fashioned violin and piano music by Mr. and Mrs. W. D. Moore made up the rest of the program.

Mr. Dunn based his address on personal experience, as his parents went to Harpy county to live on their homestead in 1860 and he was born there. He lived there till he was 16 years old when he left home to make his own way in the world. His mother, who is 85 years old, is still living on the old homestead. In his boyhood the district school was sometimes in session five months in the year, sometimes less, but he went to school only two months a year, as he was busy farming the rest of the time. Great numbers of Indians passing along the trail on the ridge a short distance from their home was a common sight to him.

Home Life Is Lacking.

Paying a tribute to his own mother and to all pioneer mothers, Mr. Dunn drew a comparison between the pioneer homes and the homes of today. He said that in those days a family would hitch the oxen to the wagon and go to the neighbor's to visit. The father and mother would sit on the seat and the eight or ten children on the floor of the wagon. They would reach the neighbor's in time for dinner and then would visit a while and go home in time to do the chores. Coming back to the present he said, "Do you realize that the ability to enjoy each other's company in the home is a lost art. The home in the city and the country is not what it ought to be, and the life of the nation depends upon the home."

Mr. Dunn said that we enjoy many conveniences now we did not have the wholesome friendliness of those days.

A letter from Edgar Howard of Columbus was read in which he suggested that the association use its influence to have bronzestatues of the noted pioneers placed in the new capitol. The matter was turned over to the executive committee.

The new executive board is composed of: Moses B. O'Brien of Omaha Mrs. Margaret M. Blanchard of Lincoln and R. B. Windham of Plattsmouth.

The five-minute speakers were J. N. Bobbitt of Lincoln, B. N. Syford of Lincoln, Mrs. Mary E. Spalding, E. D. McCallum of Nebraska City, G. E. Thompson of Palmyra, Mrs. May Orison of Palmyra, G. E. Thompson of Lincoln, Robert Harvey of St. Paul, Mrs. Nancy McGlasson of Lincoln, R. B. Windham of Plattsmouth, Mrs. Mary Carmack of Omaha, L. W. Garroutte of Lincoln, Mrs. Margaret M. Blanchard of Lincoln, C. E. Bardwell of Lincoln, Mrs. A. S. Eager of Lincoln and Mrs. Jacobus of Roca.

Many interesting events of early days were told by these pioneers. The suggestion was made that the children and grandchildren of the pioneers be interested in the organization and brought to the meetings so that they would appreciate what had been done for them by their parents and grandparents.

Simmons Gives Review.

L. A. Simmons, the retiring president delivered his address before the luncheon. He gave a general view of the development of the state and recalled memories of noted pioneers. He is the son of Rev. Henry Simmons who brought him to the territory at the age of 5 years. Since March, 1863, the family has lived near Salt creek, south of Lincoln.

Mr. Simmons gave this interesting description of the steam wagon:

On our arrival in Nebraska in 1862 we at first stopped on the farm of Col. Majors, two miles west of Nebraska City. While we were there, the test of the steam wagon was made. It was run from Nebraska City to our house, and that was as far as it ever got. It was left standing there for years and finally dismantled there. A great deal has been written and told about the steam wagon, but I doubt if there is another person here that saw the wagon running on its own power. If I was an artist I could paint a picture of this engine, so vividly is the picture inbedded in my mind. It was similar to our present day tractors, only that it had two big drive wheels at each end and the cab and machinery between the four wheels.

Real Estate Men Gather Here For Annual Meeting

The directors and officers of the Nebraska Realtors' association convened at the Grand hotel Wednesday morning preceding their annual meeting which opened Wednesday afternoon. Officers and delegates were guests of the chamber of commerce at noon. F. H. Richards of Fremont is president, and G. J. Mauel of Lincoln is a member of the board of directors.

WHY CHILDREN ARE SICK IN WINTER

CHILDREN get sick in winter because they don't get the pure fresh air and outdoor exercise they need and their blood gets out of order.

If your children are the least bit run down, thin in flesh and subject to colds, build them up with Gude's Pepto-Mangan. It will give them a new supply of rich, red blood, give them strength and vigor, and help them to resist disease.

Your druggist has Gude's in both liquid and tablet form.

Gude's Pepto-Mangan
Tonic and Blood Enricher

AFTER SHOW HEADQUARTERS

More and more people are becoming acquainted with the friendly atmosphere and delicious fountain luncheon obtainable at late hours from

Cocklin's
12th and M Drug Store
A Good Place to Know

FOR HEALTH'S SAKE—EAT—SKINNER'S—The Superior Macaroni

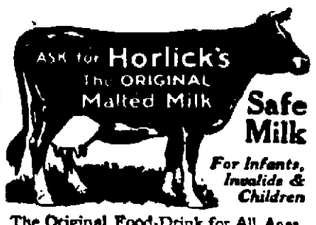

The Original Food-Drink for All Ages. Quick Lunch at Home, Office & Fountains. Rich Milk, Malted Grain Extract in Powder & Tablet forms. Nourishing—No cooking.
Avoid Imitations and Substitutes

M-m-m-m Bacon and---

Everybody knows the rest. Bacon and Eggs are an American habit. And it can't be denied that the Americans are better for eating such fine health food.

Fancy sugar cured Bacon, lb. 29c
Fresh Country Eggs, doz. ... 39c

H. L. Bradley Co.
F2373 Corner 14th and South.

Boston Market — THURSDAY SPECIALS

Choice Round Steak, lb. 18c
Beef Pot Roast, lb. ..... 10c and 12½c
Fresh Spare Ribs, lb. 12½c
Choice Rump Roast, lb. 15c

Armstrong's — Ben Simon & Sons, Successors

Starting Thursday

Choice of the House

Entire Stock Fall and Winter

Dresses

Two Low Prices

95 Dresses Values to 44.50

Sizes 14 to 53

$15

Party Dresses
Street Dresses
Evening Dresses

—Taffetas
—Canton Crepe
—Renee Crepe
—Tricotines
—Poiret Twills
—Satins
—Velvets
—Laces

Sale Starts Thursday

105 Dresses Values to 89.50

Sizes 14 to 53

$25

Tailored--Street--Afternoon--Evening and Party Dresses

—Tricotine
—Poiret Twill
—Canton Crepe
—Panne Velvet
—Crepe Romaine
—Crepe Satin
—Laces
—Combinations

Sale Starts Thursday

Choice of Girls' Coats

Values to $22.50
A small lot—our entire stock with and without fur collars
$6.75

Choice of Coats & Furs

Our Entire Stock
½ Price

Owing to limited quantity would advise early selection Thursday

NEWSPAPERARCHIVE®
NEWSPAPERARCHIVE®

Social and Personal.

SOCIAL CALENDAR.
Events Tonight.

Crucible club annual dinner at the Lincolnshire at 7 oclock.

Mid-Week Card club meets at the home of Mr. and Mrs. Frank Wise, 1407 North Twenty-first street.

Swokla Card club meets at 8 o'clock, home of Miss Elsie Jackson, 3254 Orchard street.

Events Thursday Afternoon.

Morning Musical Review meets for luncheon, preceded by a program at 11 oclock, home of Mrs. Royal S. Brewster, 2955 Ryons street.

You-Go-I-Go club meets at the home of Mrs. H. J. Steinbrecher, 1020 South Eleventh street.

Entre Nous club meets at the home of Mrs. W. J. Bassett, 1521 S street.

K. R. O. club meets at the home of Mrs. J. P. Baugham, 1729 K street.

Three Fours club meets for 1 o'clock luncheon at the Lincoln hotel, Mrs. Harry B. Platt, hostess.

CLUB CALENDAR.
Thursday.

Physical training department of the Lincoln Woman's club meets in the university gymnasium at 10 o'clock.

Lotus club meets at 2:30 o'clock, home of Mrs. Fred Morrow Fling, 1530 South Twenty-second street.

Bancroft Mothers' club meets at 3 oclock in the gymnasium.

Bryant Parent-Teacher association meets at 2:30 o'clock for an interesting program and election of officers.

AMISTAD CLUB TO ENTERTAIN AT DANCE.

The Amistad Dancing club will entertain at a danc this evening at a dance this evening at the Victoria hotel. The committee in charge of arrangements includes Dr. and Mrs. W. F. Albrecht, Mr. and Mrs. Dean Beemer and Mr. and Mrs. Hal Dutter.

OFFICERS ELECTED BY WOODEN SPOON.

The January meeting of the Wooden Spoon was held last evening at the Woodburn when the members met there for dinner at 7 o'clock followed by a program. Large flowering bekonia in wicker baskets, low bowls of sweetpeas in pink and white and tall baskets of pink roses decorated the two large tables where covers were arranged for thirty-two. A three course dinner was served. The program consisted of a clever little skit in which the parts were taken by Lucile Becker Foster, Miss Olivia Pound and Miss Stella Kirker and shop talks by Mrs. Helen L. Avery and Dr. Kate Stoddard. The following officers and board members were elected at the annual election, which took place during a brief business session: Madame Gilderoy Scott, president; Miss Grace Huntsinger, secretary; and Miss Mildred Chapin, Miss Grace Lesher, Mrs. Helen Avery, Miss Elsie Fitz-Gerald and Miss Blanche Austin, board members.

BRYANT MOTHERS TO HEAR PROGRAM.

The regular meeting of the Bryant Mothers club will be held Thursday afternoon at the Bryant school There will be a program consisting of some music by a piano class under the direction of Miss Edna Widowson, a song by the sixth grade and a talk by Miss Susie Hoagland, supervisor of art in the Lincoln schools will tell about the pictures which were presented to the school by the Friends of Fine Arts society. The pictures will be on exhibit. Following the program electon of officers will be held.

TUESDAY NIGHT CLUB DANCE AT ROSEWILDE.

The usual fortnightly dance of the Tuesday Night Dancing club was held last evening at the Rosewilde. Thirty couples were present including Miss McIlreavy of Chicago, the guest of Mrs. H. C. Gardner. The committee in charge of arrangements was Mr. and Mrs. A. H. Bennell, Mr. and Mrs. Harold Wood, Mr. and Mrs. John Ledwith and Mr. and Mrs. C. E. Reynolds. The next party will be on the evening of January 23 at Rosewilde.

JANUARY MEETING OF JUNIOR LEAGUE.

The January meeting of the Junior League was held yesterday afternoon at Curtice hall. Mrs. Arthur Raymond presided at the meeting and introduced Miss Margaret O'Sullivan, the occupational therapy worker, whom the Junior league brought to Lincoln and will maintain at the Orthopedic hospital. Miss O'Sullivan spoke to the league explaining occupational therapy work which teaches patients to use their hands in making toys, rugs and various articles with a view to assist them to become self supporting. Miss Dorothy Raymond and Miss Helen Curtice were appointed chairmen of the league's annual entertainment.

TO ENTERTAIN GIRLS AT A "KID" PARTY.

The federation girls of the Y. W. C. A. will entertain the girls of Lincoln at a cleverly arranged "kid" party Thursday evening at 7 o'clock at the association building. The guests of honor will be Miss Harriet Vance from the regional headquarters of the Y. W. C. A. at Chicago and the women of the extension committee. A program containing the following numbers will be given: music by Dorothy Hemingway; a group of solo dances by Pearl Swensen and Katherine Drummond. A skit—"Courtship under Difficulties" by the D. F. K. girls; a group of whistling numbers by Elsie Winter and children's readings in costume by Margaret Long. Games and refreshments will follow the program.

MR. AND MRS. WOODS GUESTS OF OMAHANS

Mr. and Mrs. Pace Woods and their two children, Marilyn Anne and Billy, went to Omaha on Monday where they were the guests for two days of Mr. and Mrs. Robert Reasoner. Mr. and Mrs. Woods were guests of honor Monday evening at a box party at the Brandeis theatre to see Fred Stone in "Tip Top" for which Mr. and Mrs. Reasoner were host and hostess. Following the performance there was a supper at the benefit party at the Brandeis restaurants.

Personals.

Mrs. Nelle McGerr of Pueblo, Colo., is visiting her sister, Mrs. T. P. Healey.

Mr. and Mrs. E. J. Burkett left Monday afternoon for a visit in Chicago.

Party favors, decorations and playing cards. George Bros., 1213 N.—Adv.

TEACHERS VICTIMS OF YOUNG FORGER

Purports to Represent Lincoln Firm and Raises Several Checks.

(Special to The Star)

GRAND ISLAND, Nb., Jan. 10.—A smooth forger has been working the school teachers of the county.

Presenting himself as the representative of various periodicals and purporting to have the recommendations of the county superintendent, he took subscriptions for teachers and other periodicals at very low prices, and then raised their checks in the sum of $10.00 each.

A check of $1.50 by Miss Grace Donaher was raised to $15.00, one by Miss Nellie Vaveny of $4.50 to $14.50, Miss Laura Rink and Miss Leola Parks were other victims.

The young, slim, dark complected man represented himself to be an agent of the Publishers Promotion company of Lincoln, which firm, the sheriff ascertains, does not exist. The county superintendent nexer gives out any such recommendations.

So far as reported the victims are all school teachers.

Coming Events

Council No. 183, Security Benefit association, meets in regular session at Walsh hall at 8 o'clock tonight. After a short business meeting there will be a dance and refreshments will be served. All members of both councils are invited and requested to bring one couple as guests.

Lincoln Lodge No. 16, K. of P. will meet in regular session Wednesday evening. Installation of officers for the ensuing year. All Knights welcome.

Liberty lodge No. 300, A. F. & A. M. will meet at 6 p. m. Thursday for work in the Entered Apprentice degree.

Friendly Woman's Bible class of the First Christian church will meet Thursday at 2:30 o'clock, home of Mrs. W. L. Curtis, 1503 South Twenty-second street.

Mistletoe Lodge No. 104, Degree of Honor, meets this evening at 8 o'clock at Walsh hall.

Magnolia, Vine and Evergreen camps, R. N. of A., will meet for joint installation in Odd Fellows hall, Wednesday evening at 8 o'clock.

Moving Pictures Of Poultry Industry

The poultry industry in motion pictures will be shown at the agricurtural college at 7:30 Thursday evening, January 12, in the auditorium of the dairy building.

These pictures portray poultry conditions in different sections of the United tSates. There are some reels from the government poultry farm at Beltsville, Maryland; some from a large poultry farm in the state of Washington, and others, including poultry conditions in Nebaska.

The pictures are run in connection with the poultry short course, which is in progress at the Agricultural college this week. One hundred and twenty-five meetings are open to the public and everyone is invited.

IMPOSE SENTENCE OF DEATH ON 172

Indians Accused of Murder and Arson As Riot Result Must Die.

(Associated Press.)

LONDON, Jan. 10—Advices from Lucknow state that the death sentence has been imposed on 172 Indians accused of murder and arson, as a result of the non-co-operationist rioting at Chauri-Chaura, last February.

Two hundred and twenty-eight ptrsons were originally held on the charges. Of this number forty-seven were aacquitted and two received prison terms. The others died while awaiting trial.

Seventeen native police were killed in the rioting at Chauri-Chaura, which occurred on February 4 last. The demonstration was one episode in a week-end of anti-British uprisings in various parts of India.

The mob at Chauri-Chaura, numbering 2,000 Indian nationalist volunteers reinforced by villagers, attacked the police and killed the entire staff, including the eight policemen who were sent to reinforce the post. The buildings were burned. Chauri-Chaura is fifteen miles southwest of Gorakpur on the Bengal northwestern railway.

On the same day a disturbance was reported at the town of Bareilly in the middle united provinces. A crowd of 5,000 persons which attempted to seize the town hall, was dispersed by the police after two members ofthe mob had been killed and five wounded.

Later, another isturbance occurred at Tiruvannamalai, 85 miles southeast of Madras, in the Tanjore district. Three persons were killed and eight wounded.

EACH STATE TO HAVE OWN GROUP

Iowa-Nebraska Master Decorators Dissolve Old Organization at Meeting Here.

A resolution was passed at the Wednesday morning meeting of the Iowa-Nebraska Master Painters and Decorators' convention dissolving the present bi-state organization and calling for the formation of an association for each state. A meeting was set for 4 p. m. at which the details of organization were to be completed and officers for each state elected.

The change was made in the interests of both states the delegates feeling that if the two states had separate organizations the membership would be greatly increased in each. The long distance to the conventions caused by holding the meetings alternately in the two states was also a reason given for the change.

F. A. Kennedy, state labor commissioner, gave a talk on the workman's compensation act, explaining various details and answering questions.

Mr. Kennedy urged that people hire workmen who are insured.

The visitors were entertained at luncheon at the Chamber of Commerce, following which they were taken on an auto drive about the city.

LEAD PRICE HIKED.

NEW YORK, Jan. 10.—The American Smelting & refining company has advanced the price of lead from 7.25 to 7.40 a pound.

NEARLY THOUSAND BOYS 'Y' MEMBERS

Secretary Vessey's Report Shows Big Increase Over Former Years.

Two Hundred and Fifty in Bible Study—Awards to Nine Boys.

The boys' work committee of the Y. M. C. A. held its regular monthly meeting Monday evening at 6 o'clock Executive Secretary Vessey submitted a report covering the activities of the various phases of boys' work for the past month. The report showed a great increase over former years in a number of items. The membership report showed a total of 820 members in the Central building and the Hi-Y club. This is a great increase over former years. Much interest is being taken in the four-square clubs. The charting of boys is proving very valuable in that it shows the boys just where his life is not square. In several instances of late, boys have become members of the church in order that their insignia which they are allowed to wear on their sweaters might be more nearly perfect. A feature of the meeting Tuesday night was the presence of nine boys for awards in the program.

The Christian Citizenship Training Program is four-square calling for development along physical, mental, social and devotional lines. Right in the heart of the program and the keystone of all is the service program. A boy may be unusually bright mentally; may have a splendid physical development; may attend public worship, church, school and all those things; may even be considered tthrifty and broad minded; and yet not be intellectually interested in serving others. With this in mind, and with the firm conviction that a very large percentage of boys may earlier be led into forming service habits, service recognitions are given a very important place in this program. Service is divided into seven divisions: First, a personal service in which a boy renders personal service to someone outside the family. Second, home servic in which a boy is required to render special service to the home, such as taking care of the furnace for a period of six months or caring for younger children in the home in the absence of parents. Third, church service in which a boy assists in some phase of church work. Fourth, school service in which a boy renders some special service or is an officer of some activity in the school. Fifth, community service in which a boy takes part in some community wide campaign such as clean-up, fly extermination, or community gardens. Sixth, service to the club in which a boy has ben a leader of some club of boys. Seventh, saving human life in which a boy actually saved life.

Assistant Secretary Warrington introduced the following boys who had won service recognition. Norman Chase was awarded the numeral two, Howard Colton six, Walter Ducker six, Junior Gooch one, Russell Meang one, Laurence Tyler one, Clifford Vessey one, Wallace Webster one, Thomas Work four. The committee was very enthusiastic over the progress in the various departments of the boys work.

"Yes, Mrs. Smith Resinol is wonderful"

"We always keep a jar on hand. It is the best thing I know for eczema and similar ills, and it is so gentle and soothing it is excellent for cuts, burns, or sores. We use Resinol Soap also—it's ideal for the complexion and bath. Yes, you can get all the Resinol products from your druggist."

Making good bread is a science; making good bread better is nothing more than spreading it with

Nucoa

Delicious Wholesome Saving

If you care for your eyes your eyes will care for you.

BASIL BOYD
OPTOMETRIST
with
HARRIS-SARTOR JEWELRY
1323 O St. CO. Lincoln

Remove poisonous waste
Dr. KING'S PILLS
—for constipation

Why Corns?
Just say
Blue-jay
to your druggist

The simplest way to end a corn is Blue-jay. A touch stops the pain instantly. Then the corn loosens and comes out. Made in a colorless clear liquid (one drop does it!) and in thin plasters. The action is the same.

Pain Stops Instantly
© B & B 1922

INFLUENZA
As a preventive, smelt and inhale night and morning—
VICKS VAPORUB
Over 17 Million Jars Used Yearly

Chronic Constipation
Relieved Without the Use of Laxatives
Nujol is a lubricant—not a medicine or laxative—so cannot gripe.
When you are constipated, not enough of Nature's lubricating liquid is produced in the bowel to keep the food waste soft and moving.
Doctors prescribe Nujol because it acts like this natural lubricant and thus replaces it. Try it today.

Nujol
REG. U.S. PAT. OFF.
A LUBRICANT—NOT A LAXATIVE

BAGGAGE

We are now equipped to offer the people of Lincoln a quick, reliable baggage service which will be operated with the same care and same efficiency as our Yellow Cabs.

Yellow Cab Co.

B-3323

PIONEER MOTHER NOT FORGOTTEN

I. J. Dunn Tells of Their Part In Nebraska's Development.

Says Wholesome Friendliness of the Early Days Is Gone.

"I believe that standing in front and entitled to more credit than any other class is the pioneer mother," said I. J. Dunn of Omaha who delivered the principal address before more than two hundred members of the Nebraska Territorial Pioneers' association who met at the Grand hotel for luncheon Tuesday followed by a program continuing through the afternoon. Five-minute speeches by a large number of early pioneers, singing of old-time songs led by Mrs. A. S. Raymond and old-fashioned violin and piano music by Mr. and Mrs. W. D. Moore made up the rest of the program.

Mr. Dunn based his address on personal experience, as his parents went to Narpy county to live on their homestead in 1860 and he was born there. He lived there till he was 16 years old when he left home to make his own way in the world. His mother, who is 85 years old, is still living on the old homestead. In his boyhood the district school was sometimes in session five months in the year, sometimes less, but he went to school only two months a year, as he was busy farming the rest of the time. Great numbers of Indians passing along the trail on the ridge a short distance from their home was a common sight to him.

Home Life Is Lacking.

Paying a tribute to his own mother and to all pioneer mothers, Mr. Dunn drew a comparison between the pioneer homes and the homes of today. He said that in those days a family would hitch the oxen to the wagon and go to the neighbor's to visit. The father and mother would sit on the seat and the eight or ten children on the floor of the wagon. They would reach the neighbor's in timefor dinner and then would visit a while and go home in time to do the chores. Coming back to the present he said, "Do you realize that the ability to enjoy each other's company in the home is a lost art. The home in the city and the country is not what it ought to be, and the life of the nation depends upon the home. Mr. Dunn said that we enjoy many conveniences now we did not have the wholesome friendliness of those days.

A letter from Edgar Howard of Columbus was read in which he suggested that the association use its influence to have bronzestatues of the noted pioneers placed in the new capitol. The matter was turned over to the executive committee.

The new executive board is composed of: Moses B. O'Brien of Omaha Mrs. Margaret M. Blanchard of Lincoln and R. B. Windham of Plattsmouth.

The five-minute speakers were J. N. Bobbitt of Lincoln, B. N. Syford of Lincoln, Mrs. Mary E. Spalding, E. D. McCallum of Nebraska City, G. E. Thompson of Palmyra, Mrs. May Orison of Palmyra, G. E. Thompson of Lincoln, Robert Harvey of St. Paul, Mrs. Nancy McGlasson of Lincoln, R. B. Windham of Plattsmouth, Mrs. Mary Carmack of Omaha, L. W. Garroutte of Lincoln, Mrs. Margaret M. Blanchard of Lincoln, C. E. Bardwell of Lincoln, Mrs. A. S. Eager of Lincoln and Mrs. Jacobus of Roca.

Many interesting events of early days were told by these pioneers The suggestion was made that the children and grandchildren of the pioneers be interested in the organization and brought to the meetings so that they would appreciate what had been done for them by their parents and grandparents.

Simmons Gives Review.

L. A. Simmons, the retiring president delivered his address before the luncheon. He gave a general view of the developmnt of the state and recalled memories of noted pioneers. He is the son of Rev. Henry Simmons who brought him to the territory at the age of 5 years. Since March, 1863, the family has lived near Salt creek, south of Lincoln.

Mr. Simmons gave this interesting description of the steam wagon:

On our arrival in Nebraska in 1862 we at first stopped on the farm of Col. Majors, two miles west of Nebraska City. While we were there, the test of the steam wagon was made. It was run from Nebraska City to our house, and that was as far as it ever got. It was left standing there for years and finally dismantled there. A great deal has been written and told about the steam wagon, but I doubt if there is another person here that saw the wagon running on its own power. If I was an artist I could paint a picture of this engine, so vividly is the picture inbedded in my mind. It was similar to our present day tractors, only that it had two big drive wheels at each end and the cab and machinery between the four wheels.

Real Estate Men Gather Here For Annual Meeting

The directors and officers of the Nebraska Realtors' association convened at the Grand hotel Wednesday morning preceding their annual meeting which opened Wednesday afternoon. Officers and delegates were guests of the chamber of commerce at noon. F. H. Richards of Fremont is president, and G. J. Mauel of Lincoln is a member of the board of directors.

WHY CHILDREN ARE SICK IN WINTER

CHILDREN get sick in winter because they don't get the pure fresh air and outdoor exercise they need and their blood gets out of order.

If your children are the least bit run down, thin in flesh and subject to colds, build them up with Gude's Pepto-Mangan. It will give them a new supply of rich, red blood, give them strength and vigor, and help them to resist disease.

Your druggist has Gude's in both liquid and tablet form.

Gude's Pepto-Mangan
Tonic and Blood Enricher

AFTER SHOW HEADQUARTERS
More and more people are becoming acquainted with the friendly atmosphere and delicious fountain luncheon obtainable at late hours from
Cocklin's
12th and M Drug Store
A Good Place to Know

FOR HEALTH'S SAKE-EAT SKINNER'S
The Superior Macaroni

ASK for Horlick's THE ORIGINAL Malted Milk
Safe Milk
For Infants, Invalids & Children
The Original Food-Drink for All Ages. Quick Lunch at Home, Office & Fountains. Rich Milk, Malted Grain Extract in Powder & Tablet forms. Nourishing—No cooking.
Avoid Imitations and Substitutes

M-m-m-m Bacon and---

Everybody knows the rest. Bacon and Eggs are an American habit. And it can't be denied that the Americans are better for eating such fine health food.

Fancy sugar cured Bacon, lb. 29c
Fresh Country Eggs, doz. ...39c

H. L. Bradley Co.
F2373 Corner 14th and South.

Boston Market THURSDAY SPECIALS
Choice Round Steak, lb. 18c
Beef Pot Roast, lb. ..... 10c and 12½c
Fresh Spare Ribs, lb. 12½c
Choice Rump Roast, lb. 15c

Armstrong's
Ben Simon & Sons, Successors
Starting Thursday
Choice of the House
Entire Stock Fall and Winter
Dresses
Two Low Prices

95 Dresses
Values to 44.50
Sizes 14 to 53
$15
Party Dresses
Street Dresses
Evening Dresses
—Taffetas
—Canton Crepe
—Renee Crepe
—Tricotines
—Poiret Twills
—Satins
—Velvets
—Laces
Sale Starts Thursday

105 Dresses
Values to 89.50
Sizes 14 to 53
$25
Tailored--Street--Afternoon--Evening and Party Dresses
—Tricotine
—Poiret Twill
—Canton Crepe
—Panne Velvet
—Crepe Romaine
—Crepe Satin
—Laces
—Combinations
Sale Starts Thursday

Choice of Girls' Coats
Values to $22.50
A small lot—our entire stock with and without fur collars
$6.75

Choice of Coats & Furs
Our Entire Stock
½ Price

Owing to limited quantity would advise early selection Thursday

Minerva's Mail

Take Your Troubles to Minerva

Welcome to "Ardent."

Dear Minerva: Well! Well! Wonders never cease. After a prolonged absence caused by we know not what our good friend "Ardent Suffragette" returns to her old haunts with a brand new theme and a nice little poem. Instead of lecturing us upon the sinfulness of divorce and the evils of the modern dance she has picked up an armful of brickbats to hurl at poor old battle scarred but still alive and kicking John Barleycorn just as if the poor old sinner had not already been chastised enough to make him believe himself for a thousand years and she also tosses a brickbat or two at that innocent young creature, Melody Nicotine.

Now "Ardent" you may not believe this but it is absolutely true just the same I was getting worried over you I feared that you had left us, had moved away or that some dreadful calamity had befallen you, that possibly you had listened to the voice of temptation and in an evil hour had been persuaded to partake of some of that fermented grape juice you once told us you dumped upon your rose bushes and in a wild delirium of delight had jumped into your big automobile, stepped on the gas and run afoul of a ditch, a fence post, or a prize pig with disastrous results and that you were now wearing wings and a white robe and twanging a golden harp, but we are glad to welcome you back even though your opinions are for the most part incompatible. Like "Old Faithful" out in the Yellowstone National Park you never disappoint us and we can usually rely upon you to throw a spark now and then into the powder magazine and start a few fireworks when things be me dull and if Minerva will pardon my opinion, the mail has not been as colorful this winter as it has been in previous years. We do not censure the conductress of the department for this state of affairs. The fault lies with those who contribute to it, or rather fail to contribute.

I heartily agree with the sentiments expressed by "An Old Time Reader" and while my name was not included in her list of "the old guard" I am really one of them and this letter is my first venture jazzing things up a little. Perhaps some old readers remember me. But come "Ardent" take that big overstuffed rocker on the other side of the fireplace (in fancy anyway) how cheerful the leaping flames are this bitter cold night and there's room at my knee let me take it to you. We are both unmarried for reason I'm sure. Just a little correction before I go, my number hasn't said my prayers since I was a kid and I still have my nice soft dolly for company. I'm living at home now. Did you ever visit "The Great Big City" by yourself. Some time when you do I'll show you around. I'll show you "The Path of Gold" at midnight the theatre and cafe district in New York with its myriad of electric lights, the museum and its nearly nine miles of wonderful halls and halls, lakes and terraces and children's play grounds, winding roads and picturesque arches all in the heart of a big city and boss Tilly and the President with its forts and soldiers and chameleon with its flower stores filled with rose bushes and many other wonderful ornaments of natural form and hole and strange to relate, perfumes all the time. Some day I'll take you to the Pacific coast and show you where. But back to the Prophet and the reasons.

You praise the Bible in general with making specific quotations but I detect in your letter implications that you have a better knowledge of the Good Book than you let on to enjoy the present. Now come down to earth for just a little while. It's a pretty good place after all. I fear you don't think so but if you would just take the time to read the Bible with some of the plain everyday folks who work and play their way through life sometimes with tears in their eyes sometimes with laughter on their lips compelled to wear only their clothes and try to get a little fun out of life as they travel along the rather way of the years instead of mulling so much with the high-brows, nervous raise alarmists and "such" with their fantastic notions and various isms I am sure you would get a clearer outlook on life, a better feeling for humanity in general and be much happier. It's a terrible to live in an atmosphere of suspension, and impending calamity and worrying over things that possibly would happen but never do. But what I want to know is how are the "Tobacco trappers" going to obtain the names of non-smoking boys? They might obtain a few from city directories but how would they know whether the masculine names listed therein belonged to men or boys, whether they smoked or not, whether their favorite dish was corned beef and cabbage or ham and eggs, and whether they wore red or blue neckties. I have seen many directories but never one that gave biographical sketch along with each names and address. You can readily see that to secure the boys' names and their tastes it would require the services of an army of spies and detectives constantly at work all over the country that the cost would be enormous and the game not worth the candle. A few names might be obtained by advertising for them. Right here I want to assure you that I have never been connected with either the tobacco or liquor business in any way and have only occasionally and very moderately used the products of either.

About a year ago an anti-tobacco speaker delivered a lecture in a California city. He stated among other things that for every cigar a man smoked he shortened his life three days and that for every cigarette indulged in he clipped a week off his earthly existence. A prominent physician in the audience was seen to withdraw some papers from his pocket and figure upon them. Presently he arose and asked the speaker if he was sure his figures were correct. The speaker incensed at the interruption snapped that they were absolutely correct and wanted to know why he had been questioned. "Because" replied the doctor "if they are, then I have been dead something like two hundred years." Doubtless that lecturer revised his figures before fulfilling his next engagement. Back in the Bible days it was considered marvelous for a man to speak — but times have changed a lot since then haven't they?

Dear Miss Stuart Jordan whom you quote in opposition to tobacco is a smart man in many ways but like some other professors he may have become a trifle lookish in other words has ever developed the theoretical side, an unfortunate tendency with some educators. I do not champion the use of tobacco by boys in their teens, like tea and coffee the boys are better off without it. But that fact does not necessarily make it injurious for adults. I have known many business and professional men who were heavy smokers over a long period of years who were highly successful financially as well as excellent men both physically and morally and with whom the activities of the sexton and the undertaker were of no consequence whatever.

Regarding the alleged speech of a saloon keeper at a liquor dealers' convention which you quoted, permit me to inform you that I read that same story just as you gave it in a certain magazine sixteen years ago, only the magazine gave Chicago as the place where the speech was made while you state that it was delivered in Columbus, Ohio. That story was the grounds for every wet and dry fight from Maine to California varying only as to the name of the city it was supposed to have taken place in. Some years ago a body of wine merchants deposited in a New York bank quite a sum of money —ten thousand dollars I have been told—to be paid to anyone who would give the name of the man that delivered the speech, the city in which it took place and the date of same. As no one attempted to claim the money it is pretty safe to assume that the story was a fiction—a very clever piece of prohibition propaganda, started nobody knows how and told and retold and believed by many good people largely because they wanted to believe the worst possible. But if the story be true, we should remember that at every gathering of people there are usually one or two irresponsible clowns who are liable to say almost anything, but whom sane people do not take seriously.

Temperance in all things is always to be desired and it is strange that many staunch advocates of temperance in one thing will indulge in a good deal of intemperance in others. It is no more than right that we should play fair with everyone, even with those whom we dislike and to be magnanimous enough to admit that possibly there are a few things even they would not do. Theodore Roosevelt once said: "Every great reform movement has with it a strain of insanity." Unfortunately many worthy movements are cast upon the rocks and fail utterly or their usefulness is much impaired by the will fanaticism and hand radicalism of some people who become identified with them. To promote temperance in anything one is not called upon to be an extremist, to indulge in hatreds of those with whom we may disagree or to be uncharitable towards anyone. Intemperance in thought and speech is just as undesirable as any other form of intemperance. It will never lead us to any place worthwhile, it simply does not pay. A WORKER.

"Case" Is Stale.

Dear Minerva: We are two high school girls still in our teens and are coming to you for advice as many others do. We are considered good looking, good dressers and seem to be quite popular but our trouble is this. We are going with two brothers and we cannot understand why they treat us the way they do. When they are with us they seem to think quite a lot of us and we think a lot of them. They do not want us to go with the other boys but say they think it is all right if they go with some other girl and afterwards ask us why we are peeved and they always try to make us some excuse. Well we know they wouldn't go if they hadn't a reason for going neither would we get peeved if we had no reason for doing so. But when the other boys ask us for dates or are going to, these boys jump in ahead of them and ask us or else get peeved and will hardly speak to us. Now these boys come from a very nice family and it hurts us terribly when some other boy or girl comes to them and invites them to go someplace with them and they go and when we ask them they won't do it for us.

Sometimes they treat us real nice. But they never care to take us any place where we can enjoy ourselves, such as a show party, banquet or anything that we have in school. Sometimes they will take us home after we have gone and paid our own way there. But they will never come in the house and our parents do not approve of them just bringing us home and not going in the house and we do not like it either. We girls both live in the country and we know it is impossible for them to call up or come out sometimes. But it does not seem to us that they act just like they should. TWO TROUBLED GIRLS

A. I fear the young men are quite too sure of your company and take you too much for granted. In other words the "case" has gone stale, and the boys need to be jolted back into regarding you girls with proper respect or off your calling list entirely. It is never wise to accept half-baked attentions from any young man, or to acquiesce under indifferent and really rude treatment.

These boys are just so sure that you are going to be ready to go with them when they ask regardless of how they treat you betimes that they take advantage of you. Show them you are not so easy and they will act differently.

Need Wheel Chair.

A request has come in for a wheel chair and if anyone has one which is not in use it would be greatly appreciated by a man who is unable to buy one. Phone P-1170 and arrangements will be made for it to be taken to the man.

Communnist Plot Nipped In Bud

PARIS, Jan. 10.—A communist plot against the French state was discovered by government agents today. Yesterday 50 Representative Stedman, democrat North Carolina, the only confederate veteran serving in congress when he rose to plead for federal consideration of a bill to permit the erection of Washington of a monument to the southern negro mammy.

The entire membership, republicans and democrats, cheered Mr. Stedman for several minutes.

The bill would authorize the Daughters of the Confederacy to erect the monument on Government-owned ground. Mr. Stedman painted the negro mammy as faithful as without parallel in history and declared the erection of the monument would mark one of the few times when a people had so honored one of another race living among them.

BUILD ALIBI FOR ALLEGED SLAYER

Mine Massacre Defense Attorneys Bend Efforts to Save Otis Clark.

(International News Service)

MARION, Ill., Jan. 10.—Attorneys for the defense of the five men on trial here on a charge of murdering Howard Hoffman, one of the victims of the mine whose massacre of twenty-non-union employes of the Lester Strip mine, near Herrin on June 21 horrified the country, today put on witnesses on the stand to prove an alibi for Otis Clark. Clark is the most indicted man of the seventy-seven named in true bills by the Williamson county grand jury.

Nine indictments were returned against him, six for murder.

Clark has been the chief target of the state's witnesses. He is alleged to have been the ring leader of the strike mob and to have made speech urging the men to start at the top, takes them in and spank them down and stop the breed of them.

Asks Erection of Memorial to Negro Mammy of South

WASHINGTON, Jan. 10.—An unusual tribute was paid by the house yesterday to the negro mammy of the south when it passed a bill to permit the erection of a monument to the southern negro mammy.

The entire membership, republicans and democrats, cheered Mr. Stedman for several minutes.

The bill would authorize the Daughters of the Confederacy to erect the monument on Government-owned ground. Mr. Stedman painted the negro mammy as faithful as without parallel in history and declared the erection of the monument would mark one of the few times when a people had so honored one of another race living among them.

Boils Quit Quick!

S. S. S. Will Prove to You in Your Own Case the "How" and "Why" of its Remarkable Blood-Cleansing Power!

There is a reason for everything that happens. Common-sense kills misery. Common-sense also stops boils. S. S. S. is the common-sense remedy for boils.

Pimples May be Small Boils!

because it is built on reason. Scientific authorities admit its power. S. S. S. is a blood-power, it builds red-blood-cells. That is what makes fighting-blood. Fighting-blood destroys impurities—it drives boils. It always wins! It fights pimples! It fights skin eruptions! It builds nerve-power, thinking power, the right-kind power that wields a man up into success. It gives women the health, the angelic complexion and the charm that rules the world! These are the reasons that have made S. S. S. today the great blood-cleanser, body-builder, success builder, and it's why results have made tears of joy flow from the souls of thousands! Mr. V. D. Schaff, 357 15th St., Washington, D. C., writes:

"I tried for years to get relief from a bad case of boils. Everything failed until I took S. S. S. I am now absolutely cured, and it was S. S. S. that did it!"

Try it yourself. S. S. S. is sold at all drug stores in two sizes. The larger size bottle is the more economical.

S.S.S. *makes you feel like yourself again*

Sun-Maids Are Better Raisins

Insist on Sun-Maid Raisins, the kind you know are good, at all first-class stores.

Sun-Maid Seeded Raisins (in blue packages—fine for cakes and puddings), are washed, seeded, sterilized and packed, while still hot from the sterilizer, in new, clean cartons.

Sun-Maid Raisins should cost you no more than the following prices:

Seeded (in 15 oz. blue pkgs.)—20c
Seedless (in 15 oz. red pkgs.)—18c
Seeded or Seedless (11 oz.)—15c
Seeded, in tins (15 oz.)—20c
Seeded, in tins (8 oz.)—15c

Ask your dealer for them.

Sun-Maid Raisins

MOTHER! BREAK CHILD'S COLD

Hurry! Move Little Bowels with "California Fig Syrup"

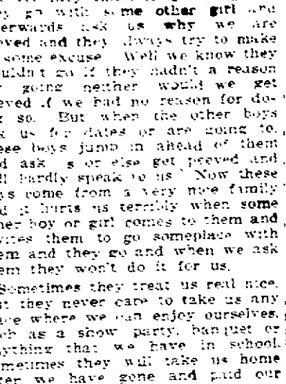

No matter what else you give your child to relieve a bad cold, sore throat or congestion, be sure to first open the little one's bowels with "California Fig Syrup" to get rid of the poisons and waste which are causing the cold and congestion. In a few hours you can see for yourself how thoroughly it works the constipation poison, sour bile and waste right out.

Even if you call your family physician he will praise you for having given "California Fig Syrup" as the laxative because it never fails, never cramps or overacts, and even sick children love its pleasant taste.

Ask your druggist for genuine "California Fig Syrup" which has directions for babies and children of all ages printed on bottle. Mother! You must say "California" or you may get an imitation fig syrup. —Adv.

Keep Looking Young

It's Easy—If You Know Dr. Edwards' Olive Tablets.

The secret of keeping young is to feel young. To do this you must watch your liver and bowels, there's no need of having a sallow complexion, dark rings under your eyes, pimples, a bilious look in your face, dull eyes with no sparkle. Your doctor will tell you ninety per cent of all sickness comes from inactive bowels and liver.

Dr. Edwards, a well-known physician in Ohio, perfected a vegetable compound mixed with olive oil to act on the liver and bowels, which he gave to his patients for years.

Dr. Edwards' Olive Tablets, the substitute for calomel, are gentle in their action yet always effective. They bring about that natural buoyancy which all should enjoy by toning up the liver and clearing the system of impurities.

Dr. Edwards' Olive Tablets are known by their olive color, 15c and 30c. Advertisement.

Old Resident Near Death

"I had not eaten food for 10 days and was slowly starving to death. Given up by five doctors, I tried a bottle of Mayr's Wonderful Remedy, which gave relief at once. I am 77 years old and would have died but for your wonderful medicine. The jaundice is all gone and I am gaining appetite and strength every day." It is a simple, harmless preparation that removes the catarrhal mucus from the intestinal tract and allays the inflammation which causes practically all stomach, liver and intestinal ailments including appendicitis. One dose will convince or money refunded. Hartz Drug Store and Druggists everywhere.—Advertisement.

Yellow Cab B-3323
YELLOW CAB CO., Inc.

GOOD NEWS!

Double Green Stamps

With Groceries and Meats All Day Thursday, January 11th at

THE CASH GROCERY

809 So. 11 St.

Double Stamps mean an added discount of at least 5% to our everyday low prices. Think it over then investigate

Phone B3378

Jos Stanton, Prop.

We Sell Golden Crust Bread. The wrappers are exchangeable for Green Trading Stamps. Buy it here and receive double stamps every day on your Bread purchases.

The Keystone to Health

HOSTETTER'S STOMACH BITTERS

COOCH'S QUALITY BREAD

Semi-Annual

Sale of Manhattan Shirts

Begins Thursday Morning, January 11th

Discriminating men will welcome this good news, for only twice a year it is possible to buy these Shirts in a sale at less than regular prices, the various standard grades are offered as follows:

2.50 Shirts, New . .	1.75
3.00 and 3.50 Shirts, Now	2.25
4.00 Shirts, Now . .	2.75
4.50 and 5.00 Shirts, Now	3.45
6.00 and 6.50 Shirts, Now	4.25
8.50 Shirts, Now . .	5.85

While stocks are ample to begin with we urge early selection.

Note—All men's furnishings, etc., in the January Clearance Sale at special prices.

Mayer Bros. Co.
Eli Shire, Pres.

Our Hemstitching Department is doing some initial lettering on Towels and Pillow Cases that is creating much favorable attention these days. Ask about it.

Rudge & Guenzel Co

For Eye Troubles Consult Mr. Rowe, Our Optometrist.

STORE NEWS OF INTEREST

The First Breath of Spring

Seen in our new Millinery

Hats that are something newer, something different than the usual run of winter hats and yet, not too far advanced for immediate wear.

—Hats in fine and becoming lines of high satisfactory workmanship as is always a characteristic of Rudge & Guenzel millinery. Here which discriminating women and misses will take a delight in wearing made of brilliant velvet braid in small close fitting effects. Clever combination of velvet and [illegible] hand embroidered silk make charmingly enhanced by the trimmings and black hats here pictured.

YOUR EARLIEST INSPECTION IS INVITED.

—Millinery—Floor Two

Beautiful New Spring Wash Fabrics Have Come to Fabric Row

An Advance Showing of Original 1923 Cotton Wash Goods

—The newest and latest fabric creations of the leading manufacturers who are known for their beautiful weaves and ingenious colorings and patterns.

—Cotton Fabrics of recent years have achieved a diversity of pattern and ingenuity of weave and color that would have seemed incredible years ago.

—It is therefore interesting and instructive to see this early advance collection of the coming spring fabrics. There is a delightful richness of colors and variety of patterns that makes this early showing most interesting, and a few of the fabrics include:

—LORRAINE Egyptian tissues come with neat prune stripes or colored yarn stripes and in checks and small plaids in such good colors as helio, pink, cope nile and yellow. It is 35 inches wide.

—BUTTERFLY Tissues are made of colored yarns of strictly fast colors. They are both tub and sun proof. Their attractive light back grounds are gone over by neat check stripes and plaids in the most harmonizing colors imaginable. 31 inches wide.

—GAUZE MARVEL is another new cotton fabric to make its way to Fabric Row. Its patterns are checks, small block and medium plaids which have a neat silk stripe going through it. The stripe is from hair line size to eighth inch width. Colors include maize, resida, navy, corn, red nile, helio light blue and tuxedo. 36 inches wide.

—NOVELTY RATINE is a fabric whose beauty lies in its heather backgrounds over which is designed a variety of stripes, checks and coin dot patterns. 36 inches wide.

—MADRAS SHIRTINGS of fibre silk in a splendid assortment of fast colored patterns and very moderately priced. 32 inches wide.

—Many other new wash fabrics are arriving every day now on Fabric Row at the Rudge & Guenzel Co.

—Street Floor

Sister Susie Aprons, 59c

—These are stamped for applique and other fancy stitches you may want to adorn it with. Made of unbleached muslin

59c

Other Stamped Goods

Women who are looking for new things to make will be interested in children's stamped dresses just received made of voiles and tissues. Sizes 4 to 10 years. Each $1.29.

Stamped Children's Rompers of striped batiste to close out at HALF PRICE.

—Stamped Goods—Floor Three

Shoes for Children

At January Prices

—January Sales Special No. 1 Children's school shoes in variety of leathers at special sale prices according to size ranging from $3.95 to **4.95**

Growing girls' school oxfords [illegible] brown and [illegible] **4.95**

Shoe Section—Street Floor

NEWSPAPERARCHIVE®
NEWSPAPERARCHIVE®

Minerva's Mail

Take Your Troubles to Minerva

Welcome to "Ardent."

Dear Minerva: Well! Well! Wonders never cease. After a prolonged absence caused by we know not what our good friend "Ardent Suffragette" returns to her old haunts with a brand new theme and a nice little poem. Instead of lecturing us upon the sinfulness of divorce and the evils of the modern dance she has picked up an armful of brickbats to hurl at poor old battle scarred but still alive and kicking John Barleycorn just as if the poor old sinner had not already been chastised enough to make him behave himself for a thousand years and she also tosses a brickbat or two at that innocent young creature, Milady Nicotine.

Now "Ardent" you may not believe this but it is absolutely true just the same: I was growing worried over you. I feared that you had left us, had moved away or that some dreadful calamity had befallen you; that possibly you had listened to the voice of temptation and in an evil hour had been persuaded to partake of some of that fermented grape juice you once told us you dumped upon your rose bushes and in a wild delirium of delight had jumped into your big automobile, stepped on the gas and run afoul of a ditch, a fence post, or a prize pig with disastrous results and that you were now wearing wings and a white robe and twanging a golden harp, but we are glad to welcome you back even though your opinions are for the most part incompatible. Like "Old Faithful" out in the Yellowstone National Park you never disappoint us and we can usually rely upon you to throw a spark now and then into the powder magazine and start a few fireworks when things become dull, and if Minerva will pardon an honest opinion, the mail has not been as colorful this winter as it has been in previous years. We do not censure the conductress of the department for this state of affairs. The fault lies with those who contribute to it, or rather fail to contribute.

I heartily agree with the sentiments expressed by "An Old Time Reader" and while my name was not included in her list of "the old guard" I am really one of them and this letter is my bit towards "jazzing things up a little." Perhaps some old readers remember me. But come "Ardent" take that big overstuffed rocker on the other side of my fireplane (in fancy anyway); how cheerful the leaping flames are this bitter, cold night, and in their glowing radiance let us reason together. We are both amenable to reason I'm sure. Just a little correction before going further: above I said "my fireplace" and I should have said mother and dad's fireplace for "Frisco" is my home now. Did you ever visit "The great gay city by the sea"? Some town. Come out and I'll show you around and see "The Path of Gold" at midnight, the theatre and cafe district, Knob Hill, the beautiful Golden Gate Park with its fine new art gallery and museum and its nearly nine miles of wooded hills and dells, lakes and terraces and children's play grounds, winding roads and picturesque bridges all in the heart of a big and busy city, and the Presidio with its forts and soldiers and Chinatown with its queer stores filled with rich silks and embroideries, wonderful ornaments of carved ivory and jade and strange candles, spices, perfumes and fine teas, the Golden Gate and the Pacific and ships from everywhere. But back to the fireplace and the reasoning.

You charge the "Tobacco interests" with making present of cigarettes to non-smoking boys together with a letter urging the boys to enjoy the present. Now come down to earth for just a little bit. It's a pretty good place after all. I fear you don't think so but if you would just take the time to mix a little with some of the plain, everyday folks who work hard six days a week (sometimes seven because they are compelled to) who pay their bills and try to get a little fun out of life as they travel along the pathway of the years, instead of mingling so much with the high-brows, nervous false alarmists and "sich" with their fantastic notions and various isms I am sure you would get a clearer outlook on life, a kindlier feeling for humanity in general and be much happier. It's a terrible to live in an atmosphere of apprehension and impending calamity and worrying over things that possibly could happen but never do. But what I want to know is how are the "Tobacco trappers" going to obtain the names of non-smoking boys? They might obtain a few from city directories but how would they know whether the masculine names listed therein belonged to men ar boys, whether they smoked or not, whether their favorite dish was corned beef and cabbage or ham and eggs, and whether they wore red or blue neckties. I have seen many directories but never one that gave a biographical sketch along with each names and address. You can readily see that to secure the boys' names and their tastes it would require the services of an army of spies and detectives constantly at work all over the country, that the cost would be enormous and the game not worth the candle. A few names might be obtained by advertising for them, but I never read any such advertisements, have you? And with the unhappy plight of the liquor people before them for overworking their business, the tobacco people have no reason for desiring to make enemies. Right here I want to assure you that I have never been connected with either the tobacco or liquor business in any way and have only occasionally and very moderately used the products of either.

About a year ago an anti-tobacco speaker delivered a lecture in a California city. He stated among other things that for every cigar a man smoked he shortened his life three days and that for every cigarette indulged in he clipped a week off his earthly existence. A prominent physician in the audience was seen to withdraw some papers from his pocket and figure upon them. Presently he arose and asked the speaker if he was sure his figures were correct. The speaker irritated at the interruption snapped that they were absolutely correct and wanted to know why he had been questioned. "Because," replied the doctor, "if they are, then I have been dead something like two hundred years." Doubtless that lecturer revised his figures before fulfilling his next engagement. Back in the Bible days it was considered marvelous for an ass to speak — but times have changed a bit since then, haven't they?

. . . .

David Starr Jordan whom you quote in opposition to tobacco is a smart man in many ways but like some other professors he may have become a trifle bookish, in other words has over developed the theoretical side of life and neglected the practical side, an unfortunate tendency with some educators. I do not champion the use of tobacco by boys in their teens. Like tea and coffee the boys are better off without it. But that fact does not necessarily make it injurious for adults. I have known many business and professional men who were heavy smokers over a long period of years who were highly successful financially as well as excellent men both physically and morally and with whom the activities of the sexton and the undertaker were of no consequence whatever.

Regarding the alleged speech of a saloon keeper at a liquor dealers' convention which you quoted, permit me to inform you that I read that same story, just as you gave it, in a prohibition magazine sixteen years ago only the magazine gave Chicago as the place where the speech was made while you state that it was delivered in Columbus, Ohio. That story was the grounds for every wet and dry fight from Maine to California, varying only as to the name of the city it was supposed to have taken place in. Some years ago a body of wine merchants deposited in a New York bank quite a sum ofmoney —ten thousand dollars I have been told—to be paid to anyone who would give the name of the man that delivered the speech, the city in which it took place and the date of same. As no one attempted to claim the money it is pretty safe to assume that the story was a fiction—a very clever piece of prohibition propaganda; started nobody knows how and told and retold and believed by many good people largely because they wanted to believe the worst possible. But if the story be true, we should remember that at every gathering of people there are usually one or two irresponsible clowns who are liable to say almost anything, but whom sane people do not take seriously.

Temperance in all things is always to be desired and it is strange that many staunch advocates of temperance in one thing will indulge in a good deal of intemperance in others. It is no more than right that we should play fair with everyone, even with those whom we dislike and to be magnanimous enough to admit that possibly there are a few things even they would not do. Theodore Roosevelt once said: "Every great reform movement has with it a fringe of insanity." Unfortunately many worthy movements are cast upon the rocks and fall utterly or their usefulness is much impaired by the wild fanaticism and blind radicalism of some people who become identified with them. To practice temperance in anything one is not called upon to be an extremist, to indulge in hatreds of those with whom we may disagree or to be uncharitable towards anyone. Intemperance in thought and speech is just as undesirable as any other form of intemperance. It will never lead us to any place worthwhile. It simply does not pay. A WORKER.

"Case" Is Stale.

Dear Minerva: We are two high school girls still in our teens and are coming to you for advice as many others do. We are considered good looking, good dressers and seem to be quite popular but our trouble is this. We are going with two brothers and we cannot understand why they treat us the way they do. When they are with us they seem to think quite a lot of us and we think a lot of them. They do not want us to go with the other boys but yet they think it is all right if they go with some other girl and afterwards ask us why we are peeved and they always try to make us some excuse. Well we know they wouldn't go if they hadn't a reason for going neither would we get peeved if we had no reason for doing so. But when the other boys ask us for dates or are going to, these boys jump in ahead of them and ask us or else get peeved and will hardly speak to us. Now these boys come from a very nice family and it hurts us terribly when some other boy or girl comes to them and invites them to go someplace with them and they go and when we ask them they won't do it for us.

Sometimes they treat us real nice. But they never care to take us any place where we can enjoy ourselves, such as a show, party, banquet or anything that we have in school. Sometimes they will take us home after we have gone and paid our own way there. But they will never come in the house and our parents do not approve of them just bringing us home and not going in the house and we do not like it either. We girls both live in the country and we know it is impossible for them to call up or come out sometimes. But it does not seem to us that they act just like they should. TWO TROUBLED GIRLS.

A. I fear the young men are quite too sure of your company and take you too much for granted. In other words, the "case" has gone stale, and the boys need to be jolted back into regarding you girls with proper respect or off your calling list entirely. It is never wise to accept half-baked attentions from any young man, or to acquiesce under indifferent and really rude treatment.

These boys are just so sure that you are going to be ready to go with them when they ask regardless of how they treat you betimes that they take advantage of you. Show them you are not so easy and they will act differently.

Need Wheel Chair.

A request has come in for a wheel chair and if anyone has one which is not in use it would be greatly appreciated by a man who is unable to buy one. Phone F2073 and arrangements will be made for it to be taken to the man.

BUILD ALIBI FOR ALLEGED SLAYER

Mine Massacre Defense Attorneys Bend Efforts to Save Otis Clark.

(International News Service.)

MARION, Ill., Jan. 10.—Attorneys for the defense of the five men on trial here on a charge of murdering Howard Hoffman, one of the victims of the mob whose massacre of twenty non-union employes of the Lester Strip mine, near Herrin on June 22, horrified the country, today placed witnesses on the stand to prove an alibi for Otis Clark. Clark is the most indicted man of the seventy-seven named in true bills by the Williamson county grand jury.

Nine indictments were returned against him, six for murder.

Clark has been the chief target of the state's witnesses. He is alleged to hav been the ring leader of the murder mob and to have made a speech urging the mob to start at the top, taken them out and shoot them down and stop the breed of them.

Asks Erection of Memorial to Negro Mammy of South

WASHINGTON, Jan. 10.—An unusual tribute was paid by the house yesterday to Representative Stedman, democrat, North Carolina, the only confederate veteran serving in that body, when he rose to plead for federal consideration of a bill to permit the erection in Washington of a monument to the southern negro mammy.

The entire membership, republicans and democrats, cheered Mr. Stedman for several minutes.

The bill would authorize the Daughters of the Confederacy to erect the monument on Government-owned ground. Mr. Stedman painted the negro mammy's fidelity as without parallel in history and declared the erection of the monument would mark one of the few times when a people had so honored one of another race living among them.

Boils Quit Quick!

S. S. S. Will Prove to You in Your Own Case the "How" and "Why" of its Remarkable Blood-Cleansing Power!

There is a reason for everything that happens. Common-sense kills misery. Common-sense also stops boils! S. S. S. is the common-sense remedy for boils,

because it is built on reason. Scientific authorities admit its power! S. S. S. builds blood-power, it builds red-blood-cells. That is what makes fighting-blood. Fighting-blood destroys impurities. It fights boils. It always wins! It fights pimples! It fights skin eruptions! It builds nerve-power, thinking power, the tight-fisted power that whirls a man up into success. It gives women the health, the angelic complexion and the charm that moves the world! These are the reasons that have made S. S. S. today the great blood-cleanser, body-builder, success builder, and it's why results have made tears of joy flow from the souls of thousands! Mr. V. D. Schaff, 557 15th St., Washington, D. C., writes:

"I tried for years to get relief from a bad case of boils. Everything failed until I took S. S. S. I am now absolutely cured, and it was S. S. S. that did it."

Try it yourself. S. S. S. is sold at all drug stores in two sizes. The larger size bottle is the more economical.

Pimples May be Small Boils!

S.S.S. *makes you feel like yourself again*

Sun-Maids Are Better Raisins

Insist on Sun-Maid Raisins, the kind you know are good, at all first-class stores.

Sun-Maid Seeded Raisins (in blue packages—fine for cakes and puddings), are washed, seeded, sterilized and packed, while still hot from the sterilizer, in new, clean cartons.

Sun-Maid Raisins should cost you no more than the following prices:

Seeded (in 15 oz. blue pkgs.)—20c
Seedless (in 15 oz. red pkgs.)—18c
Seeded or Seedless (11 oz.)—15c
Seeded, in tins (18 oz.)—20c
Seeded, in tins (8 oz.)—15c
Ask your dealer for them.

Sun-Maid Raisins

Our Hemstitching Department is doing some initial lettering on Towels and Pillow Cases that is creating much favorable attention these days. Ask about it.

Rudge & Guenzel Co

For Eye Troubles Consult Mr. Rowe, Our Optometrist.

STORE NEWS OF INTEREST

The First Breath of Spring

Seen in our new Millinery

Hats that are something newer, something different than the usual run of winter hats and yet, not too far advanced for immediate wear.

—Hats in chic and becoming lines, of highly satisfactory workmanship as is always a characteristic of Rudge & Guenzel millinery. Hats which discriminating women and misses will take a delight in wearing, made of brilliant visca hair-cloth in small close fitting effects, clever combination of visca and taffeta, some hand embroidered silk hats charmingly enhanced by ribbon trimmings and black hats, lace trimmed.

YOUR EARLIEST INSPECTION IS INVITED.

—Millinery—Floor Two.

Beautiful New Spring Wash Fabrics Have Come to Fabric Row

An Advance Showing of Original 1923 Cotton Wash Goods

—The newest and latest, fabric creations of the leading manufacturers who are known for their beautiful weaves and ingenious colorings and patterns.

—Cotton Fabrics of recent years have achieved a diversitiy of pattern and ingenuity of weave and color that would have seemed incredible years ago.

—It is therefore interesting and instructive to see this early advance collection of the coming spring fabrics. There is a delightful richness of colors and variety of patterns that makes this early showing most interesting, and a few of the fabrics include:

—LORRAINE Egyptian tissues come with neat ratine stripes or colored yarn stripes and in checks and small plaids in such good colors as hello, pink, cope, nile and yellow. It is 35 inches wide.

—BUTTERFLY Tissues are made of colored yarns of strictly fast colors. They are both tub and sun proof. Their attractive light back grounds are gone over by neat check stripes and plaids in the most harmonizing colors imaginable. 31 inches wide.

—GAUZE MARVEL is another new cotton fabric to make its way to Fabric Row. Its patterns are checks, small block and medium plaids which have a neat silk stripe going through it. The stripe is from hair line size to eighth inch width. Colors include maize, resida, navy, corn, red, nile, hello, light blue and pink. 31 inches wide.

—FRANCAISE EPONGE of splendid quality is another of the Spring arrivals. Its charming colors embrace rust, mandarin, brown, hello, rose, pink, biscuit, toast, grey, honeydew, lilac, cope and resida. 36 inches wide.

—NOVELTY RATINE is a fabric whose beauty lies in its heather backgrounds over which is designed a variety of stripes, checks and coin dot patterns. 36 inches wide.

—MADRAS SHIRTINGS of fibre silk in a splendid assortment of fast colored patterns, and very moderately priced. 32 inches wide.

—Many other new wash fabrics are arriving every day now on Fabric Row at the Rudge & Guenzel Co.

—Street Floor.

Sister Susie Aprons, 59c

—These are stamped for applique and other fancy stitches you may want to adorn it with. Made of unbleached muslin.

59c

Other Stamped Goods

—Women who are looking for new things to make will be interested in children's stamped dresses just received made of colles and tissues. Sizes 4 to 10 years. Each $1.29.

—Stamped Children's Rompers of striped batiste to close out at HALF PRICE.

—Stamped Goods—Floor Three.

Shoes for Children

At January Prices

—January Sales Special No. 2. Children's school shoes in variety of leathers at special sale prices according to size ranging from $1.95 to 4.95

—Growing girls school oxfords of patent colt, brown kid and brown calf, pair 4.95

—Shoe Section—Street Floor.

MOTHER! BREAK CHILD'S COLD

Hurry! Move Little Bowels with "California Fig Syrup"

No matter what else you give your child to relieve a bad cold, sore throat or congestion, be sure to first open the little one's bowels with "California Fig Syrup" to get rid of the poisons and waste which are causing the cold and congestion. In a few hours you can see for yourself how thoroughly it works the constipation poison, sour bile and waste right out.

Even if you call your family physician he will praise you for having given "California Fig Syrup" as the laxative because it never fails, never cramps or overacts, and even sick children love its pleasant taste.

Ask your druggist for genuine "California Fig Syrup" which has directions for babies and children of all ages printed on bottle. Mother! You must say "California" or you may get an imitation fig syrup. —Adv.

Keep Looking Young

It's Easy—If You Know Dr. Edwards' Olive Tablets.

The secret of keeping young is to feel young — to do this you must watch your liver and bowels—there's no need of having a sallow complexion—dark rings under your eyes—pimples—a bilious look in your face—dull eyes with no sparkle. Your doctor will tell you ninety per cent of all sickness comes from inactive bowels and liver.

Dr. Edwards, a well-known physician in Ohio, perfected a vegetable compound mixed with olive oil to act on the liver and bowels, which he gave to his patients for years.

Dr. Edwards' Olive Tablets, the substitute for calomel, are gentle in their action yet always effective. They bring about that natural buoyancy which all should enjoy by toning up the liver and clearing the system of impurities.

Dr. Edwards' Olive Tablets are known by their olive color, 15c and 30c.—Advertisement.

Old Resident Near Death

"I had not eaten food for 10 days and was slowly storving to death. Given up by five doctors. I tried a bottle of Mayr's Wonderful Remedy, which gave relief at once. I am 75 years old and woul dhave died but for your wonderful medicine. The jaundice is all gone and I am gaining appetite and strength every day." It is a simple, harmless preparation that removes the catarrhal mucus from the intestinal tract and allays the inflammation which causes practically all stomach, liver and intestinal ailments, including appendicitis. One dose will convince or money refunded. Harley Drug Store and Druggists everywhere.—Advertisement.

Yellow Cab
B-3323
YELLOW CAB CO., Inc.

GOOD NEWS!

Double Green Stamps

With Groceries and Meats All Day Thursday, January 11th at

THE CASH GROCERY

809 So. 11 St.

Double Stamps

mean and added discount of at least 5% to our everyday low prices. Think it over then investigate.

Phone B3978

Jos Stanton, Prop.

We Sell Golden Crust Bread. The wrappers are exchangeable for Green Trading Stamps. Buy it here and receive double stamps every day on your Bread purchases.

The Keystone to Health

HOSTETTER'S STOMACH BITTERS

GOOCH'S QUALITY BREAD

Semi-Annual

Sale of Manhattan Shirts

Begins Thursday Morning, January 11th

Discriminating men will welcome this good news, for only twice a year it is possible to buy these Shirts in a sale at less than regular prices, the various standard grades are offered as follows:

2.50 Shirts, New . .	1.75
3.00 and 3.50 Shirts, Now	2.25
4.00 Shirts, Now . .	2.75
4.50 and 5.00 Shirts, Now	3.45
6.00 and 6.50 Shirts, Now	4.25
8.50 Shirts, Now . .	5.85

While stocks are ample to begin with we urge early selection.

Note—All men's furnishings, etc., in the January Clearance Sale at special prices.

Mayer Bros. Co.

Eli Shire, Pres.

THE LINCOLN STAR

Published daily except Sunday by The Star Publishing Co, of Lincoln, Nebraska.
Entered at the postoffice in Lincoln, Nebraska as second class matter for transmission through the mails.
The Lincoln Sunday Star is published every Sunday morning.

RATES OF SUBSCRIPTION.

By Carrier.

Lincoln and suburbs, per month 35c

By Mail

Daily, without Sunday, per year $3.00
Daily, including Sunday, per year $4.00
In addition to the above there will be an extra charge of $2.00 per year on all subscriptions more than 600 miles from Lincoln.
(All Mail subscriptions payable in advance.)
In ordering changes of address always give old as well as new address.

PHONE—ALL DEPARTMENTS—B1234

MEMBERS OF THE ASSOCIATED PRESS.

The Associated Press is exclusively entitled to the use for re-publication of all news dispatches credited to it, or not otherwise credited, in this paper, and also the local news published therein.
All rights of re-publication of special dispatches herein are also reserved.

The Star does not knowingly publish any misleading fraudulent or questionable advertising.
The Star goes into several thousand more individual homes than both the other Lincoln papers combined.
The Star carries several thousand inches more advertising each month than the combined competitor.

First in circulation and first in advertising.

TRAVELING OLD TRAILS.

Progress made by the Nebraska State Historical society and the Territorial Pioneers to preserve historic spots will arouse deeper gratitude in the years to come than among the present generation. Nebraska is still too close to its pioneer days to fully appreciate.

Take the case of Josiah Miner of Friend, who yesterday presented the Historial society with a log cabin of miniature size, made from walnut taken from a beautiful grove of trees, 2,500 in number, which he planted on his homestead nine miles southwest of Friend in 1872. The trees represent one of the most beautiful groves to be found any place in Nebraska. Mr. Miner proposes to construct a small log cabin from the grove, fashioned in the same way that the early pioneer built his cabin, to be placed in the new state capitol, symbolic of the struggles of the early pioneer.

And then there is the marker to be erected at Fort Atkinson, in Washington county, the site of the first steamboat landing in this state, the first farming, the first manufacturing, the first school, the first library. For the purpose of constructing this marker, a fund of $1,000 has already been provided by popular subscription. Some money has already been subscribed for the purpose of constructing suitable markers at historic Fort Kearney—grim outpost of civilization's advance for many years in Nebraska, scene of many thrilling episodes in Nebraska history.

We are forever contributing to this and to that—for memorials for every purpose. Yet in all these various enterprises, it is very customary to forget the pioneer, whose quiet, heroic struggle against the most trying discouragements remains unnoted and unsung. A state to be great must venerate its pioneers.

EUROPE'S ECONOMIC REVIVAL.

Reports from Paris indicate that the American representative at a meeting of the Reparations Commission very caustically criticised the action of France in declaring Germany in default in the delivery of coal, but more particularly directed his remarks to the entire treaty of Versailles. It IS reported that he suggested an early revision of the treaty in the interest of the economic situation in Europe.

His criticism of the treaty of Versailles might well be termed "old stuff." Mr. Wilson, who assisted in the drafting of the treaty, consistently raised the same objections which the American representative is now suggesting—namely that it imposed conditions impossible of performance.

But in the opinion of some, revision of the treaty of Versailles is not the only step necessary for the economic revival of Europe. The nations of continental Europe must sooner or later consider the problem of the cancellation of internal debts. Germany, through the depreciation of the mark, has in effect already cancelled her internal debt. That came through the working of an economic law but nevertheless it has been just as effective as if action had been taken by the government.

France is struggling along with a mountain of debt. Italy is not far behind, and other European nations are equally burdened. Only the British empire has any reasonable assurance of discharging the obligation represented by its internal debt. Britain's vast resources, represented by her colonial possessions, is a guaranty that Britain will ultimately pay her debt. Australia, New Zealand and Canada are mking astonishingly rapid progress in paying their portion of the debt owing the mother country, figures made public by the Bank of England reveal.

But Continental Europe is no different than the individual or organization loaded with a staggering debt and with resources exhusted. The first step toward recovery must be a cancellation of the internal debt. It may possibly apply to foreign debts.

The sooner that the nations of Continental Europe wipe the slate clean, re-establish their monetary systems so that they may re-engage in trade with each other, then Europe's economic revival will become a reality and actual peace will be re-established.

The lower house of the legislature has shown a commendable spirit in suppressing resolutions on various subjects, not strictly within the legislative sphere. Regardless of personal views on the Arbuckle case, public opinion generally will support the action of the house in deciding the Arbuckle resolution was not properly a matter of legislative concern.

SUPPORTS TENTH OF PEOPLE

Accustomed as we are to fugures showing the tremendous growth of the automotive industry in the United States, the tabulated figures of the 1922 totals furnished by Alfred Reeves, general manager of the National Automobile Chamber of Commerce, leaves us gasping.

During that year just past there were built in this country, 2,527,000 cars and trucks. That was $22,000 more than in the previous record year, 1920. For 1923 the replacements alone are figured at 1,800,000 cars of which 85 per cent are to be closed models. The total wholesale value of cars and trucks made during the year was $1,558,567,000 and the average retail price for automobiles was $770 compared with an average price of $900 in 1921.

Tire production reached the enormous total of 36,340,000 and the number of people employed by the automotive and allied industries was 2,431,000, supporting apparently between ten and twelve million of our population. More than 10 per cent of the people of the United States owe their living to an industry which was unknown twenty years ago.

Motor vehicles in the United States number 11,500,000. In all the rest of the world there are 1,250,000 automobiles. This shows that 81 per cent of them all are in the United States. On American farms there are 3,500,000 cars. The number of passengers carried by automobiles totaled seven and a half billion—more people than exist.

Here are other figures even more impressive. Freight cars used to ship automobiles in 1922 numbered 400,000. The automotive industry uses 88 per cent of the world's rubber supply, 30 per cent of the plate glass supply, 20 per cent of all the aluminum produced, 4 per cent of the iron and steel supply and they used 5,300,000,000 gallons of gasoline. Motor trucks hauled 1,420,000,000 tons of freight last year. Motor vehicles exported were valued at $123,740,000.

In this country there are 88,000 car dealers, 25,000 truck dealers and 48,000 public garages not to mention 63,000 service stations and 63,700 supply stores.

Farmers in northwest Nebraska plan to raise more chickens to eat grasshoppers. Supply and demand naturally will result in more grasshoppers to feed more chickens and so on, like the Scotchman eating mush and milk out of two bowls.

Whoever first insisted that in "Union there is strength" evidently never tried drinking a malted milk through two straws.

Chicago barbers now charge 60 cents to "trim" a customer.

Comment by the Press

THE AMERICAN FARMER'S VOICE.

The two surviving stellar personalities of the past year are the Turkish leader, Mustapha Kemal, and the Italian Premier, Mussolini. The latter may prove hardly more than a colorful episode, but the work of the man who has brought the Turk back to Europe by way of Constantine's final abdication is likely to confuse Chancellors and give a complicated twist to the history of the next decade or two. Yet a more important figure, in point of historical significance, than either has appeared, namely, the American Farmer.

By and large the year has been prosperous in the United States, but the American Farmer has not shared in the prosperity. He protested against his exclusion on November 7 with an emphasis that might well have aroused the admoinistration to a critical review of its stewardship for the purpose of determining wherein it had failed and correcting the failure if possible. The response to the farmer's censure has not been forthcoming with the promptness and enlightenment hoped for, though there have been a few propitiatory White House gestures. Normalcy's epitaph, for instance, was written in the President's annual message but, unfortunately, the courage to grapple resolutely with world conditions to the end that American agriculture, our greatest industry, shall function profitably and at full swing has not manifested itself.

It is imperative, of course, that the administration develop this courage and vision, since it is unanimously agreed that any prosperity which excludes the farmer is insecure. The needs of the farmer are many. The agricultural problem cannot be solved by any specific or formula. But there is one fundamental in our agricultural reconstruction too obvious for debate. The American farmer must have a market for his surplus. Credits, marketing associations, transportation facilities are all desirable even necessary, but the most elaborate program of this character would still leave the farmer on the outskirts of prosperity if his surplus is not saleable.

It is not clear that the farmer as a class appreciates the indispensability of a cash foreign market. For that those members of Congress who profess to champion the farmer's interests are largely to blame. They have enthusiastically supported legislation purporting to serve the farmer, which, as a matter of fact, is destructive to the agricultural industry. The gentlemen who constitute the farm bloc will have to renounce their provincialism and economic fallacies or suffer the fate of incompetents.

The restoration of Europe is the American farmer's paramount requirement. That fact steadily grows in stature and insistence. It cannot be sidetracked. No substitute can be offered in its place. The ultimate effect of this economic verity in the relations of nations is bound to be tremendous. It must, by reason of its peremptory logic, become one of the potent agencies for world peace and intelligent cooperative foreign policies. Warriors like Kemal, histrionic dictators like Mussolini come and go, but the welfare of the people after all, is the prime consideration of civilization. That is the declaration, not quite articulate yet, perhaps, of the American farmer's new role in our politics. — St. Louis Post-Dispatch.

More Truth Than Poetry

Take heart, oh, doubting brothers; bid
your troubles all goodby;
Be prepared to cease repining; let your
hopes be mounting high;
For the clouds that dim the morning
may have blown away by noon,
And the good times are returning—oh,
not yet, perhaps, but soon.

All the evils will be righted; we will
punish those at fault;
Where there still is profiteering we intend to call a halt;
There shall be no more bootlegging; we
will stop the sale of rum;
Cling to courage and be ready for the
good times that's to come.

There will be no risk of losing any savings we invest;
Every worker will be richer and have
time for play and rest;
There will be no reckless mating; life
will be a honeymoon,
With no taxes and no cheating—not
just yet, of course, but soon.

Every man will give his neighbor all
that is his neighbor's due;
Every wife will be enchanting, every
husband will be true;
There will be no reckless killing, there
will be no foolish hate;
All the tips the brokers hand us will
be absolutely straight.

All the misconceived emotions that have
driven reason out
Will be put away forever; confidence
will follow doubt;
All deforming will be ended; life in
deed, will be a boon
In or near A. D. three thousand; as
things go, that will be soon.

A Bit of Homely Philosophy

GREATER INTEREST IN YOUR WORK.

You are in a rut in your job.
Get out or it of you may be out of a job.
When you become resigned to your salary that you have reached your limit—look out, you are slipping backward.
The chances are that you look upon your place as a treadmill and the only reason you stay is that you need the money.
Your work shows that you have no interest; no desire to improve; and when you get to that pass, you have no pep nor ginger; both of which are necessary to success nowadays.
When you perform your work in a colorless, mechanical way, watching the clock to get off as soon as possible, you cannot do justice to your work nor yourself.
Try this year to get a little pep in your step, a cheerful tone in your voice, a more ready smile, a greater interest in your work.
Try it and you will be surprised by results.
It is bound to improve your disposition, your condition in every way.
Why not get all you can out of life by putting all you can into it?

AN OMISSION BY THE TIGER.

Why did M. Clemenceau neglect, when he was in Boston, to lay a wreath upon John L. Sullivan's tomb? John L. was some fighter, too!

UNDER SUSPICION.

When a man lets it be known now that he is going to Europe he gets the same kind of a look that the rural deacon gets when he is caught purchasing a pound of raisins.

YOU NEVER CAN TELL.

The Chicago girl who has jilted a millionaire four times may care for him, at that. Possibly she has been promised something nice for breaking the jilting record.

Peaches and Persimmons

Love of money is the root of all progress, also.

Getting sophisticated is just a slow process of searching for another kick.

Now if Wojciechowski is assassinated, we'll know that a linotype operator did it.

A modest man always feels a little cheated if you don't notice his modesty and praise him for it.

Still, parents are permitted to see their daughter's beau at intervals when he stops in front of the house and honks.

Russian workman gets 38,750 rubles a week. So they are having those dollar-a-year men over there now.

There is no particular virtue in loving an enemy if you allow yourself the privilege of licking him first.

Well, why shouldn't the bride have lots of clothes? It will probably be a long time before she gets any more.

Poison is quicker, of course, but she can give him fried food three times a day and avoid embarrassing publicity.

The surprising thing about that mint robbery is that anybody should care that much about mint in times like these.

They say bandits in Mexico are courteous. Well, once in a while you find a courteous hat-checking boy in this country.

That chap who says there is no more faith in the world has very little knowledge of the hair-tonic business.

"Archeologists find chorus girl." We have often wondered why those interested in antiquities didn't explore this field.

In the old days people didnt mind the weather so much. They had no thermometers to tell them when they were uncomfortable.

Even in this day of myriad jitneys, there is just as much horse sense in the country. But the horses still have a monopoly of it.

A seventy-year-old life termer in California won a fifty-yard dash. Speed means little to him, though. He isnt going any place.

Correct this sentence: "I want it understood, said the preacher, "that the poorest man in this church will receive just as much consideration as the richest."

TELEGRAPH TABLOIDS.

Representative Fuller of the house Tuesday introduced a pension bill similar to the Bursum measure which was vetoed by President Harding.

Pettigo, storm center of the strife on the Ulster frontier several months ago, has been evacuated by the British troops.

Chairman Anthony of the house appropriation subcommittee, preparing the army bill, would authorize the appointment as lieutenant generals on the retired list Major Generals Hunter Liggett, Robbert L. Bullard, Joseph T. Dickman, Enoch H. Crowder, Leonard Wood and John F. Morrison.

Congressional action was completed yesterday on the $325,000,000 naval appropriation bill with adoption of the conference report by the senate.

Folke Cronholm, dismissed in 1917 as Swedish consul general in Mexico City for alleged connection with delivery of the famous Zimmerman note, is negotiating with the government for reinstatement in his former position.

A measure introduced by Representative Anthony would give the temporary rank of general to the officer serving as chief of staff of the army.

Work has been started by the senate agriculture subcommittee on proposals for investigation of the proposed merger of the Armour and Morris packing huses.

Irregulars were driven from a position near Balyneen, Ireland, Monday night by Free State troops.

The house ways and means committee decided Tuesday that no bills affecting revenues would be reported at this session except those of a purely emergency nature.

Additional British naval forces are being concentrated in Turkish waters under orders from the British admiralty, according to reports received at Malta.

Fifty live stock officials, both federal and state, representing ten southern states, conferred in Fort Worth, Tex., on driving the cattle tick out of southern herds.

There are approximately 20,000 narcotic addicts in California at the present time, a report of a special investigating committee of the legislature at Sacramento declared.

Premier Theunis has formally announced to the chamber of deputies the determination of the Belgian government to "stand beside France" in the occupation of the Ruhr district.

President Harding expects the senate to vote on the administration's ship subsidy bill within ten days or as soon as the farm credits legislation is disposed of.

Correct this sentence: "John," said the wife of five years, "I don't mind a little kissing, but I don't like so much of it."

Here and There

ON HUSBANDS.

Husbands go out in the morning and leave marriage behind them for the whole entire day, that is unless they are the kind that comes home for lunch. But as a rule they usually outgrow home lunches after about the first year, and coming home to lunch is one of the few bad habits a wife can cure after marriage. Other bad habits such as gambling, drinking and preferring toothpicks to any other form of dessert, why if he has these habits while still a man, it is likely they will not get better when he has become merely a husband, and you know the old saying about no man will reform after marriage if he won't before, and I always say, well, why would he.

And to see the ideal of our girlhood days who we had only considered as perpetually wearing a dress suit, come wandering out of the bathroom in an undershirt, suspenders draped gracefully over both hips, a face like a soap bubble party gone wrong, waving a razor and passing some remark about hey listen, whatter you think I told that old cheese of a manager of ours today, well, a thing like that is a terrible blow to love's young dream.

Of course, if George was ever to stop doing it I would have a fit and commence to think there was another woman, and be as completely, comfortable miserable as only a wife can be when she has nothing else to do. But just the same it is grounds for complaint.

Husband's memories is notedly strong on things like the kind of a cook his mother was, what he went around the last nine holes in, the exact raise of salary he needs, and the only time you had one cocktail too many. But they have a blind spot in their minds when it comes to anniversaries, mailing letters, and promises to get around more in the evening to shows and things like we used to when we was engaged.

But they will hound you to death over a little thing like a button off a shirt, which you have overlooked a few times on account of having different things on your mind such as trying to match that difficult dress sample of elephant blue, or your regular bridge Thursday.

Now where every husband I have had is concerned, it is enough to say, dinner is ready, dear, for him to beat it in the opposite direction from the dining room to wash his hands and comb his hair and peer at his collar, and feel does he need a shave and this is especially true if we have a omelet or pea soup.

Even then he will not take the blame, but try to hold the cook responsible for the fact that the omelet has fell and he was not there with the old field work, or that the pea soup is all right, only now being cold all it needs is a little wallpaper and a brush to go with it. On time? The only thing a typical husband is ever on time for is his own funeral and that generally occurs too late to be of any good to his widow.—Nina Putnam Wilcox in American Magazine.

CANADA AND LINCOLN.

The Listener has derived pleasure from reading in the Dalhousie Review, the able Halifax quarterly, an article by F. Landon on "Canadian Opinion of Abraham Lincoln," which proves that the Canadian people, though at first they were inclined to be a little suspicious of Lincoln, soon became keenly aware of his greatness of heart and mind.

It seems to us that this day a somewhat curious matter that in December, 1861, the Canadian people were afraid that the United States would attack Canada, and sent to Washington Hon. A. T. Galt, Canadian finance minister, ostensibly on another errand, but really to obtain, if possible, some assurance that no such attack was intended. Lincoln gave him this assurance in the fullest measure. Galt left in the archives of Canada (not yet "the Dominion"), a complete record of the interview he had with Lincoln.

"For himself and his cabinet," Lincoln said, "he had never heard from one of his minister a hostile expression toward us, and he pledged himself as a man of honor that neither he nor his cabinet entertained the slightest aggressive designs upon Canada, nor had any desire to disturb the rights of Great Britain on this continent." Seward gave Galt a similar and equally positive assurance.

Nevertheless, Galt wrote down in his memorandum to his government on the subject, "I cannot, however, divest my mind of the impression that the policy of the American government is so subject to popular impulses that no assurance can be, or ought to be, relied on under present circumstances." Since Mr. Galt was so sure of the wrong thing, one rather wonders why he took the trouble to go to Washington to receive the assurance.—Boston Transcript.

THE JAY WALKER.

Sam Walter Foss told in his poem, "The Calf Path," of a wabbly calf that "made a trail all bent askew, a crooked trail, as all calves do." The year passed and the path became a trail, then a main traveled road, but still the old curves were kept and:

They follow in the beaten track.
And out and in, and forth and back,
And still their devious course pursue,
To keep the path that others do.

That is the way with some people. They go round an obstruction in the public highway rather than take the trouble to remove it. Others take seriously the lesson learned in school that a straight line is the shortest distance between two points. They cut across a vacant lot on a corner. The jay walker may have heard that the longest way round is the shortest way, but he does not believe it until he is struck by a motor car and reaches the place he sought after a detour by way of the hospital. Progress has been made in curbing the reckless driver and in slowing down dangerous speed. Pedestrians are warned to observe extra precautions at street intersections. Between corners they should have the right of way. The movement to restrict jay walkers will be welcomed by all persons who believe in fair play.—Indianapolis News.

RESPECT FOR THE LAW.

A delightful evening could be had by all present, in the words of the country reporter, if William Bross Lloyd, wealthy syndicalist, Madalyn Obenchain and Clara Phillips, fair and beautiful murderesses; Arthur Burch, accused of killing a man, the unknown slayers of Rev. Hall and Mrs. Mills; and a number of the lesser lights among the law breakers could gather for a dinner party and the exchange of "social conversation" among each other.

What fun they could have at the expense of police courts and juries. How amusing would they find the futile efforts of district attorneys to put them in jail, or of jailers to keep them there after they passed the barred gates. What encouragement could they give the rapidly increasing number of law breakers, who are finding it more pleasant and profitable to prey upon society, than to earn a decent and honest and hard won, if unremunerative living.

It bodes little good for the future America that a man with the wealth of Lloyd can laugh at its war-time law, and spend eight amusing days in jail and go free. It promises little for the future of America that two and three trials Mrs. Obenchain and Burch have had resulted in only disagreements until finally the state is moved to give up in despair. It holds out little hope for a law abiding America if a woman of the type of Mrs. Phillips can kill another with a hammer, saw her way out of jail, and stay free.

There need be no lengthy discussion as to the difficulty of law enforcement in the United States, with examples so recent as these before us. They point the way to our officials, in preventing the spread of crime.—Scottsbluff News.

WASTERS IN COLLEGE.

"You are wasting your time here. You might make good in your father's business or in some other line. I think you have ability. But I advise you to get out of college."

That little speech was made by a college president to a student who had been in the institution for nearly two years. The institution was not crowded; the student wasn't a loafer and he hadn't been spending money heavily on the sideshows of college life. But he had demonstrated that he was out of place in the institution. He could not maintain an acceptable standing in the intellectual life of the school.

There are, no doubt, many such in the colleges. It was of these that President Hopkins of Dartmouth college spoke the other day when he declared that too many men are going to college. Too many of the wrong type it must be said.

To the class of college students who either are limited intellectually or who are not adapted to college work, there should be added the even larger classes who have no serious purpose in the training, whose aim is to attain to social status; to make a display of wealth to the embarrassment of othe students; to "go in" for athletics, "functions" and the like. These it is difficult to weed out. Often they are able to "get by" in their studies; their parents have means and influence; perhaps an important financial relation to the institution.

Meanwhile, the colleges are crowded; their facilities are limited. Many who desire the higher training, and are capable, are kept away. Going to college ought to be made easier for those who either cannot or will not thereby confer benefit either on themselves or society.—Kansas City Star.

BUILD NEW ROADS IN IDAHO.

Engineer Eugene Booth, former state highway engineer of Idaho, at the weekly meeting of the Rotary club in Lewiston the other day gave information relative to the North and South and the Lewis-Clark state highways, now under construction. Work on the North and South highway was begun five years ago and the section from Weiser to Lewiston, 266 miles, Mr. Booth said would be completed in another year.

At this time 220 miles are either completed or under construction. This 220 miles has cost to date 4 million dollars, while the forty remaining miles will cost ½ million dollars. Approximately 210 miles includes surfacing on the remainder the natural formation.

The Lewis-Clark highway has a total length, Lewiston to Missoula, of 235 miles, of which one hundred miles are either completed or under contract. This portion, which includes work in both Montana and Idaho, represents an outlay of 1½ million dollars.

The remaining 135 miles, of which eighty are within the Selway forest reserve, is estimated to cost 2½ million dollars, making a total for the completed project of 4 million dollars. Portions of this highway will be narrower than the North and South highway, but grades and curvatures will be substantially the same.—Spokane Spokesman-Review.

ALWAYS MORE TAXES.

Now it is proposed to ask the Missouri legislature to impose a tax of a cent a gallon on gasoline, the proceeds to be used in the road fund. Such a tax, it is estimated, would raise more than 1½ million dollars a year revenue.

This follows Mayor Cromwell's happy bunch to put a tax on gasoline to help out the city' revenues. Now if the county would only assess a gasoline tax, and then the federal government, there would be plenty of money for everybody—except the people who drive cars, and who cares what they think?

But isn't it remarkable how every public official does all his thinking along the line of finding something more to tax? It never seems to occur to him to think about some way to economize and reduce taxes.—Kansas City Star.

WOLF'S COMET

BY GARRETT P. SERVISS,
Eminent Astronmer and Authority on Subjects of Scientific Interest.

Wolf's comet went within eleven million miles of the planet Jupiter on the 26th of September and for some time, according to the calculations of the astronmer, Kamensky, was inside the sphere of Jupiters gravitational control, which means that it is so near that the big planet's influence over the comet exceeds the sun's.

The consequences are highly interesting. Looking off from our earth-ship we see the cometary whale surging through the interplanetary ocean of ether in a struggle with the gravitational net spread by Jupiter which is not strong enough to hold it fast and keep it circling around that planet, but is strong enough to greatly change its speed and to turn it into a very different path from that which it was pursuing before it fell into the net. Jupiter shows it up and he sends it farther out to sea.

Hereafter it will still go around the sun as the centre of its motion, but will, on consequence of its tug with Jupiter, have to travel in an orbit whose nearest point to the sun will be 223,000,000 miles instead of 118,000,000 miles as before. And its period of revolution will be increased from 6.7 years to 8.5.

But this is not the first time that this comet has had a tussle with the chief of the planets. Nor is this by any means the only comet that has found Jupiter a slave-driver for the sun. In fact, the first known appearance of Wolf's comet within the astronomer's range of vision occurred as a consequence of its having, while nosing its way about the outer regions of the solar system, ventured too close to Jupiter.

That was in 1875. All we know about that particular occurrence is from calculation based upon the law of gravitation. It is like calculating backward to find out when a prehistoric eclipse occurred. People concerned to demonstrate the immeasurable superiority of a man to a monkey might profitably dwell upon this sort of knowledge.

The comet was first seen in 1881 going around the sun as unconcernedly as if it had always been travelling in that same track. But the astronomers recognize it as new by its steering, and then a little figuring by Newton's immortal rules revealed what had happened to it.

After 1884 it steadied down to a regular gait, and, keeping at a safe distance from Jupiter, came back to perihelion every 6.76 years. But the seeds of a new adventure with Jupiter were in the very constitution of its orbit, and this year that which could have been foreseen happened. The die was cast in July last when the comet again passed within Jupiter's sphere of influence, and immediately the new change in the form of its orbit began.

Kemnesky's study indicates that the comet passed beyond Jupiter's sphere in the middle of December, by which time its future course was determined. This, as already said, will carry the comet into a larger orbit, farther from the sun, and lengthen its period by more than a year-and-a-half.

This curious intererence of planet with comet is a part of the general activity of the solar system that can have no apparent relationship to our interests as long as the comets concerned do not come close to the earth. Our planet is too small and too unfavorably situated to exercise any such controlling force over comets as Jupiter does. But the possibility exists that Jupiter might, in his rough gravitational play, sometime turn one of his comets into such a path that it would actually encounter the earth, with consequences that cannot be precisely anticipated, especially if the "head" of the comet should collide with us.

Several experiences of the past, the last in 1910, when Halley's comet brushed us, seem to prove that we have nothing to fear from merely encountering a comet's tail. It is the head that ye have to dread, if anything.

Most of the periodical comets have their orbits shaped for them by Jupiter. Sometimes he brings in a new one as a kind of present to amuse his master, the sun; and once in a while, he snatches one of these away, sending it far out into space so that though the sun still keeps a rein upon it, we on the earth see it no more.

What Most Stomachs Need

The Alkaline Effect of Stuart's Dyspepsia Tablets Prevents or Relieves Acidity and Sour Risings.

To make our food palatable, savory and appetizing, the cook mixes in some onions or garlic, we eat fried sausage,

baked beans, cheese with pie, and ketchup and vinegar to some dishes and then complain of a sour, acid, gassy, belching stomach due to indigestion. Experience has shown that the recourse is not to banish all these good things to eat and fire the cook but to simply supply the acid stomach with an alkaline effect and then the stomach takes care of these so-called dyspepsia bringers. Get a 60 cent box of Stuart's Dyspepsia Tablets today at any drug store, eat what you like even though you may fear indigestion. Chew one or two tablets and then rejoice that you found the very thing your stomach needed.—Advertisement

Lincoln Business College

Mid-Winter Classes Are Organizing Now

Plan to begin your business training this week It will soon enable you to hold a good position.

Ask For Catalog

Accredited by Nat'l Assn of Accredited Com'l Schools.

W. A. Watson, Pres.
Miss A. M. Page, V. Pres.
W. A. Robbins, Sec'y

11th and P St. Lincoln, Neb.

Shogo Lithia Mineral Water

5 gallons
60c
DELIVERED
(Containers Extra)

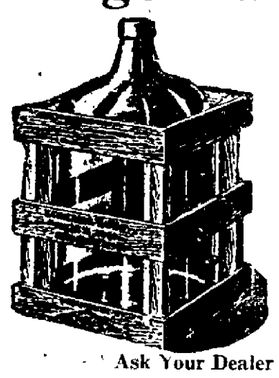

Pure, Sparkling, Spring Water from Milford Shogo Springs.

Ask Your Dealer or Phone B1374

Shogo Lithia Springs Co.

JOHN ROHRIG, Manager.
Lincoln and Milford. 335 South 8th St.

THREE NEW MODEL

BRUNSWICKS

Attractively Priced

ON MOST CONVENIENT TERMS

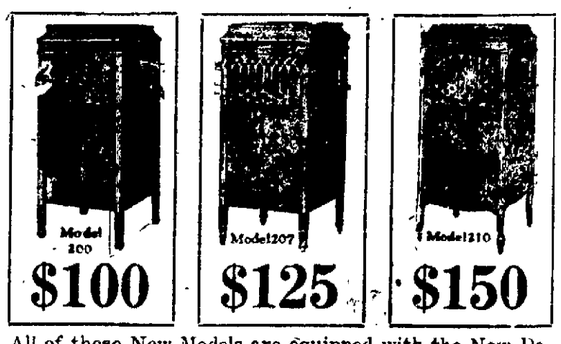

$100 $125 $150

All of these New Models are equipped with the New Design Fool Proof Motor. The Marvelous Ultona and the Hollywood Oval Tone Throat.
Genuine BRUNSWICKS are sold on their Musical Merit without the aid of fictitious free offerings.

C. A. CRANCER CO.

1210 O St. "KNABE PIANOS" B2345

MODERN CLEANERS

All winter garments gather soot and soil quickly, and should be cleaned regularly to insure best appearance and better service.
Phone us your next order.

F-2377

Dick Westover, Mgr.

NEWSPAPERARCHIVE®
NEWSPAPERARCHIVE®

THE LINCOLN STAR

Nebraska's Best Newspaper

Published daily except Sunday by The Star Publishing Co. of Lincoln, Nebraska.
Entered at the postoffice in Lincoln, Nebraska as second class matter for transmission through the mails.
The Lincoln Sunday Star is published every Sunday morning.

RATES OF SUBSCRIPTION.

By Carrier.
Lincoln and suburbs, per month 35c

By Mail
Daily, without Sunday, per year $3.00
Daily, including Sunday, per year $4.00
In addition to the above there will be an extra charge of $2.00 per year on all subscriptions more than 600 miles from Lincoln.
(All Mail subscriptions payable in advance.)
In ordering changes of address always give old as well as new address.

PHONE—ALL DEPARTMENTS—B1234

MEMBERS OF THE ASSOCIATED PRESS.

The Associated Press is exclusively entitled to the use for re-publication of all news dispatches credited to it, or not otherwise credited, in this paper, and also the local news published therein.
All rights of re-publication of special dispatches herein are also reserved.

The Star does not knowingly publish any misleading fraudulent or questionable advertising.
The Star goes into several thousand more individual homes than both the other Lincoln papers combined.
The Star carries several thousand inches more advertising each month than the combined competitor.

First in circulation and first in advertising.

TRAVELING OLD TRAILS.

Progress made by the Nebraska State Historical society and the Territorial Pioneers to preserve historic spots will arouse deeper gratitude in the years to come than among the present generation. Nebraska is still too close to its pioneer days to fully appreciate.

Take the case of Josiah Miner of Friend, who yesterday presented the Historial society with a log cabin of miniature size, made from walnut taken from a beautiful grove of trees, 2,500 in number, which he planted on his homestead nine miles southwest of Friend in 1872. The trees represent one of the most beautiful groves to be found any place in Nebraska. Mr. Miner proposes to construct a small log cabin from the grove, fashioned in the same way that the early pioneer built his cabin, to be placed in the new state capitol, symbolic of the struggles of the early pioneer.

And then there is the marker to be erected at Fort Atkinson, in Washington county, the site of the first steamboat landing in this state, the first farming, the first manufacturing, the first school, the first library. For the purpose of constructing this marker, a fund of $1,000 has already been provided by popular subscription. Some money has already been subscribed for the purpose of constructing suitable markers at historic Fort Kearney—grim outpost of civilization's advance for many years in Nebraska, scene of many thrilling episodes in Nebraska history.

We are forever contributing to this and to that—for memorials for every purpose. Yet in all these various enterprises, it is very customary to forget the pioneer, whose quiet, heroic struggle against the most trying discouragements remains unnoted and unsung. A state to be great, must venerate its pioneers.

EUROPE'S ECONOMIC REVIVAL.

Reports from Paris indicate that the American representative at a meeting of the Reparations Commission very caustically criticised the action of France in declaring Germany in default in the delivery of coal, but more particularly directed his remarks to the entire treaty of Versailles. It is reported that he suggested an early revision of the treaty in the interest of the economic situation in Europe.

His criticism of the treaty of Versailles might well be termed "old stuff." Mr. Wilson, who assisted in the drafting of the treaty, consistently raised the same objections which the American representative is now suggesting—namely that it imposed conditions impossible of performance.

But in the opinion of some, revision of the treaty of Versailles is not the only step necessary for the economic revival of Europe. The nations of continental Europe must sooner or later consider the problem of the cancellation of internal debts. Germany, through the depreciation of the mark, has in effect already cancelled her internal debt. That came through the working of an economic law but nevertheless it has been just as effective as if action had been taken by the government.

France is struggling along with a mountain of debt, Italy is not far behind, and other European nations are equally burdened. Only the British empire has any reasonable assurance of discharging the obligation represented by its internal debt. Britain's vast resources, represented by her colonial possessions, is a guaranty that Britain will ultimately pay her debt. Australia, New Zealand and Canada are mking astonishingly rapid progress in paying their portion of the debt owing the mother country, figures made public by the Bank of England reveal.

But Continental Europe is no different than the individual or organization loaded with a staggering debt and with resources exhusted. The first step towrd recovery must be a cancellation of the internal debt. It may possibly apply to foreign debts.

The sooner that the nations of Continental Europe wipe the slate clean, re-establish their monetary systems so that they may re-engage in trade with each other, then Europe's economic revival will become a reality and actual peace will be re-established.

The lower house of the legislature has shown a commendable spirit in suppressing resolutions on various subjects, not strictly within the legislative sphere. Regardless of personal views on the Arbuckle case, public opinion generally will support the action of the house in deciding the Arbuckle resolution was not properly a matter of legislative concern.

SUPPORTS TENTH OF PEOPLE

Accustomed as we are to fugures showing the tremendous growth of the automotive industry in the United States, the tabulated figures of the 1922 totals furnished by Alfred Reeves, general manager of the National Automobile Chamber of Commerce, leaves us gasping.

During that year just past there were built in this country, 2,527,000 cars and trucks. That was 322,000 more than in the previous record year, 1920. For 1923 the replacements alone are figured at 1,800,000 cars of which 85 per cent are to be closed models. The total wholesale value of cars and trucks made during the year was $1,558,567,000 and the average retail price for automobiles was $770 compared with an average price of $900 in 1921.

Tire production reached the enormous total of 36,340,000 and the number of people employed by the automotive and allied industries was 2,431,000, supporting apparently between ten and twelve million of our population. More than 10 per cent of the people of the United States owe their living to an industry which was unknown twenty years ago.

Motor vehicles in the United States number 11,500,000. In all the rest of the world there are 1,250,000 automobiles. This shows that 81 per cent of them all are in the United States. On American farms there are 3,500,000 cars. The number of passengers carried by automobiles totaled seven and a half billion—more people than exist.

Here are other figures even more impressive. Freight cars used to ship automobiles in 1922 nummered 400,000. The automotive industry uses 83 per cent of the world's rubber supply, 30 per cent of the plate glass supply, 20 per cent of all the aluminum produced, 4 per cent of the iron and steel supply and they used 5,300,000,000 gallons of gasoline. Motor trucks hauled 1,430,000,000 tons of freight last year. Motor vehicles exported were valued at $123,740,000.

In this country there are 38,000 car dealers, 25,000 truck dealers and 48,000 public garages not to mention 63,000 service stations and 63,700 supply stores.

Farmers in northwest Nebraska plan to raise more chickens to eat grasshoppers. Supply and demand naturally will result in more grasshoppers to feed more chickens and so on, like the Scotchman eating mush and milk out of two bowls.

Whoever first insisted that in "Union there is strength" evidently never tried drinking a malted milk through two straws.

Chicago barbers now charge 60 cents to "trim" a customer.

Comment by the Press

THE AMERICAN FARMER'S VOICE.

The two surviving stellar personalities of the past year are the Turkish leader, Mustapha Kemal, and the Italian Premier, Mussolini. The latter may prove hardly more than a colorful episode, but the work of the man who has brought the Turk back to Europe by way of Constantine's final abdication is likely to confuse Chancellors and give a complicated twist to the history of the next decade or two. Yet a more important figure, in point of historical significance, than either has appeared, namely, the American Farmer.

By and large the year has been prosperous in the United States, but the American Farmer has not shared in the prosperity. He protested against his exclusion on November 7 with an emphasis that might well have aroused the admoinistration to a critical review of its stewardship for the purpose of determining wherein it had failed and correcting the failure if possible. The response to the farmer's censure has not been forthcoming with the promptness and enlightenment hoped for, though there have been a few propitiatory White House gestures. Normalcy's epitaph, for instance, was written in the President's annual message but, unfortunately, the courage to grapple resolutely with world conditions to the end that American agriculture, our greatest industry, shall function profitably and at full swing has not manifested itself.

It is imperative, of course, that the administration develop this courage and vision, since it is unanimously agreed that any prosperity which excludes the farmer is insecure. The needs of the farmer are many. The agricultural problem cannot be solved by any specific or formula. But there is one fundamental in our agricultural reconstruction too obvious for debate. The American farmer must have a market for his surplus. Credits, marketing associations, transportation facilities are all desirable even necessary, but the most elaborate program of this character would still leave the farmer on the outskirts of prosperity if his surplus is not salable.

It is not clear that the farmer as a class appreciates the indispensability of a cash foreign market. For that those members of Congress who profess to champion the farmer's interests are largely to blame. They have enthusiastically supported legislation purporting to serve the farmer, which, as a matter of fact, is destructive to the agricultural industry. The gentlemen who constitute the farm bloc will have to renounce their provincialism and economic fallacies or suffer the fate of incompetents.

The restoration of Europe is the American farmer's paramount requirement. That fact steadily grows in stature and insistence. It cannot be sidetracked. No substitute can be offered in its place. The ultimate effect of this economic verity in the relations of nations is bound to be tremendous. It must, by reason of its peremptory logic, become one of the potent agencies for world peace and intelligent cooperative foreign policies. Warriors like Kemal, histrionic dictators like Mussolini come and go, but the welfare of the people, after all, is the prime consideration of civilization. That is the declaration, not quite articulate yet, perhaps, of the American farmer's new role in our politics. — St. Louis Post-Dispatch.

More Truth Than Poetry

Take heart, oh, doubting brothers; bid
your troubles all goodby;
Be prepared to cease repining; let your
hopes be mounting high;
For the clouds that dim the morning
may have blown away by noon,
And the good times are returning—oh,
not yet, perhaps, but soon.

All the evils will be righted; we will
punish those at fault;
Where there still is profiteering we intend to call a halt;
There shall be no more bootlegging; we
will stop the sale of rum;
Cling to courage and be ready for the
good times that's to come,

There will be no risk of losing any savings we invest;
Every worker will be richer and have
time for play and rest;
There will be no reckless mating; life
will be a honeymoon,
With no taxes and no cheating—not
just yet, of course, but soon.

Every man will give his neighbor all
that is his neighbor's due;
Every wife will be enchanting, every
husband will be true;
There will be no reckless killing, there
will be no foolish hate;
All the tips the brokers hand us will
be absolutely straight.

All the misconceived emotions that have
driven reason out
Will be put away forever; confidence
will follow doubt;
All deforming will be ended; life in
deed will be a boon
In or near A. D. three thousand; as
things go, that will be soon.

A Bit of Homely Philosophy

GREATER INTEREST IN YOUR WORK.

You are in a rut in your job.
Get out of it or you may be out of a job.
When you become resigned to your salary that you have reached your limit—look out, you are slipping backward.
The chances are that you look upon your place as a treadmill and the only reason you stay is that you need the money.
Your work shows that you have no interest; no desire to improve; and when you get to that pass, you have no pep nor ginger; both of which are necessary to success nowadays.
When you perform your work in a colorless, mechanical way, watching the clock to get off as soon as possible, you cannot do justice to your work nor yourself.
Try this year to get a little pep in your step, a cheerful tone in your voice, a more ready smile, a greater interest in your work.
Try it and you will be surprised by results.
It is bound to improve your disposition, your condition in every way.
Why not get all you can out of life by putting all you can into it?

AN OMISSION BY THE TIGER.

Why did M. Clemenceau neglect, when he was in Boston, to lay a wreath upon John L. Sullivan's tomb? John L. was some fighter, too!

UNDER SUSPICION.

When a man lets it be known now that he is going to Europe he gets the same kind of a look that the rural deacon gets when he is caught purchasing a pound of raisins.

YOU NEVER CAN TELL.

The Chicago girl who has jilted a millionaire four times may care for him, at that. Possibly she has been promised something nice for breaking the jilting record.

Peaches and Persimmons

Love of money is the root of all progress, also.

Getting sophisticated is just a slow process of searching for another kick.

Now if Wojciechowski is assassinated, we'll know that a linotype operator did it.

A modest man always feels a little cheated if you don't notice his modesty and praise him for it.

Still, parents are permitted to see their daughter's beau at intervals when he stops in front of the house and honks.

Russian workman gets 32,750 rubles a week. So they are having those dollar-a-year men over there now.

There is no particular virtue in loving an enemy if you allow yourself the privilege of licking him first.

Well, why shouldn't the bride have lots of clothes? It will probably be a long time before she gets any more.

Poison is quicker, of course, but she can give him fried food three times a day and avoid embarrassing publicity.

The surprising thing about that mint robbery is that anybody should care that much about mint in times like these.

They say bandits in Mexico are courteous. Well, once in a while you find a courteous hat-checking boy in this country.

That chap who says there is no more faith in the world has very little knowledge of the hair-tonic business.

"Archeologists find chorus girl." We have often wondered why those interested in antiquities didn't explore this field.

In the old days people didnt mind the weather so much. They had no thermometers to tell them when they were uncomfortable.

Even in this day of myriad jitneys, there is just as much horse sense in the country. But the horses still have a monopoly of it.

A seventy-year-old life termer in California won a fifty-yard dash. Speed means little to him, though. He isnt going any place.

Correct this sentence: "I want it understood, said the preacher, "that the poorest man in this church will receive just as much consideration as the richest."

TELEGRAPH TABLOIDS.

Representative Fuller of the house Tuesday introduced a pension bill similar to the Bursum measure which was vetoed by President Harding.

Pettigo, storm center of the strife on the Ulster frontier several months ago, has been evacuated by the British troops.

Chairman Anthony of the house appropriation subcommittee, preparing the army bill, would authorize the appointment as lieutenant generals on the retired list Major Generals Hunter Liggett, Robbert L. Bullard, Joseph T. Dickman, Enoch H. Crowder, Leonard Wood and John F. Morrison.

Congressional action was completed yesterday on the $325,000,000 naval appropriation bill with adoption of the conference report by the senate.

Folke Cronholm, dismissed in 1917 as Swedish consul general in Mexico City for alleged connection with delivery of the famous Zimmerman note, is negotiating with the government for reinstatement in his former position.

A measure introduced by Representative Anthony would give the temporary rank of general to the officer serving as chief of staff of the army.

Work has been started by the senate agriculture subcommittee on proposals for investigation of the proposed merger of the Armour and Morris packing huses.

Irregulars were driven from a position near Balyneen Ireland, Monday night by Free State troops.

The house ways and means committee decided Tuesday that no bills affecting revenues would be reported at this session except those of a purely emergency nature.

Additional British naval forces are being concentrated in Turkish waters under orders from the British admiralty, according to reports received at Malta.

Fifty live stock officials, both federal and state, representing ten southern states, conferred in Fort Worth, Tex., on driving the cattle tick out of southern herds.

There are approximately 20,000 narcotic addicts in California at the present time, a report of a special investigating committee of the legislature at Sacramento declared.

Premier Theunis has formally announced to the chamber of deputies the determination of the Belgian government to "stand beside France" in the occupation of the Ruhr district.

President Harding expects the senate to vote on the administration's ship subsidy bill within ten days or as soon as the farm credits legislation is disposed of.

Correct this sentence: "John," said the wife of five years, "I don't mind a little kissing, but I don't like so much of it."

Here and There

ON HUSBANDS.

Husbands go out in the morning and leave marriage behind them for the whole entire day, that is unless they are the kind that comes home for lunch. But as a rule they usually outgrow home lunches after about the first year, and coming home to lunch is one of the few bad habits a wife can cure after marriage. Other bad habits such as gambling, drinking and preferring toothpicks to any other form of dessert, why if he has these habits while still a man, it is likely they will not get better when he has become merely a husband, and you know the old saying about no man will reform after marriage if he won't before, and I always say, well, why would he.

And to see the ideal of our girlhood days who we had only considered as perpetually wearing a dress suit, come wandering out of the bathroom in an undershirt, suspenders draped gracefully over both hips, a face like a soap bubble party gone wrong, waving a razor and passing some remark about hey listen, whatter you think I told that old cheese of a manager of ours today, well, a thing like that is a terrible blow to love's young dream.

Of course, if George was ever to stop doing it I would have a fit and commence to think there was another woman, and be as completely, comfortable miserable as only a wife can be when she has nothing else to do. But just the same it is grounds for complaint.

Husband's memories is notedly strong on things like the kind of a cook his mother was, what he went around the last nine holes in, the exact raise of salary he needs, and the only time you had one cocktail too many. But they have a blind spot in their minds when it comes to anniversaries, mailing letters, and promises to get around more in the evening to shows and things like we used to when we was engaged.

But they will hound you to death over a little thing like a button off a shirt, which you have overlooked a few times on account of having different things on your mind such as trying to match that difficult dress sample of elephant blue, or your regular bridge Thursday.

Now where every husband I have had is concerned, it is enough to say, dinner is ready, dear, for him to beat it in the opposite direction from the dining room to wash his hands and comb his hair and peer at his collar, and feel does he need a shave and this is especially true if we have a omelet or pea soup.

Even then he will not take the blame, but try to hold the cook responsible for the fact that the omelet has fell and he was not there with the old field work, or that the pea soup is all right, only now being cold all it needs is a little wallpaper and a brush to go with it. On time? The only thing a typical husband is ever on time for is his own funeral and that generally occurs too late to be of any good to his widow.—Nina Putnam Wilcox in American Magazine.

CANADA AND LINCOLN.

The Listener has derived pleasure from reading in the Dalhousie Review, the able Halifax quarterly, an article by F. Landon on "Canadian Opinion of Abraham Lincoln," which proves that the Canadian people, though at first they were inclined to be a little suspicious of Lincoln, soon became keenly aware of his greatness of heart and mind.

It seems to us that this day a somewhat curious matter that in December, 1861, the Canadian people were afraid that the United States would attack Canada, and sent to Washington Hon. A. T. Galt, Canadian finance minister, ostensibly on another errand, but really to obtain, if possible, some assurance that no such attack was intended. Lincoln gave him this assurance in the fullest measure. Galt left in the archives of Canada (not yet "the Dominion"), a complete record of the interview he had with Lincoln.

"For himself and his cabinet," Lincoln said, "he had never heard from one of his minister a hostile expression toward us, and he pledged himself as a man of honor that neither he nor his cabinet entertained the slightest aggressive designs upon Canada, nor had any desire to disturb the rights of Great Britain on this continent." Seward gave Galt a similar and equally positive assurance.

Nevertheless, Galt wrote down in his memorandum to his government on the subject, "I cannot, however, divest my mind of the impression that the policy of the American government is so subject to popular impulses that no assurance can be, or ought to be, relied on under present circumstances." Since Mr. Galt was so sure of the wrong thing, one rather wonders why he took the trouble to go to Washington to receive the assurance.—Boston Transcript.

THE JAY WALKER.

Sam Walter Foss told in his poem, "The Calf Path," of a wabbly calf that "made a trail all bent askew, a crooked trail, as all calves do." The year passed and the path became a trail, then a main traveled road, but still the old curves were kept and:

They follow in the beaten track.
And out and in, and forth and back,
And still their devious course pursue,
To keep the path that others do.

That is the way with some people. They go round an obstruction in the public highway rather than take the trouble to remove it. Others take seriously the lesson learned in school that a straight line is the shortest distance between two points. They cut across a vacant lot on a corner. The jay walker may have heard that the longest way round is the shortest way, but he does not believe it until he is struck by a motor car and reaches the place he sought after a detour by way of the hospital. Progress has been made in curbing the reckless driver and in slowing down dangerous speed. Pedestrians are warned to observe extra precautions at street intersections. Between corners they should have the right of way. The movement to restrict jay walkers will be welcomed by all persons who believe in fair play.—Indianapolis News.

RESPECT FOR THE LAW.

A delightful evening could be had by all present, in the words of the country reporter, if William Bross Lloyd, wealthy syndicalist, Madalyn Obenchain and Clara Phillips, fair and beautiful murderesses; Arthur Burch, accused of killing a man, the unknown slayers of Rev. Hall and Mrs. Mills; and a number of the lesser lights among the law breakers could gather for a dinner party and the exchange of "social conversation" among each other.

What fun they could have at the expense of police courts and juries. How amusing would they find the futile efforts of district attorneys to put them in jail, or of jailers to keep them there after they passed the barred gates. What encouragement could they give the rapidly increasing number of law breakers, who are finding it more pleasant and profitable to prey upon society, than to earn a decent and honest and hard won, if unremunerative living.

It bodes little good for the future America that a man with the wealth of Lloyd can laugh at its war-time law, and spend eight amusing days in jail and go free. It promises little for the future of America that two and three trials Mrs. Obenchain and Burch have had resulted in only disagreements until finally the state is moved to give up in despair. It holds out little hope for a law abiding America if a woman of the type of Mrs. Phillips can kill another with a hammer, saw her way out of jail, and stay free.

There need be no lengthy discussion as to the difficulty of law enforcement in the United States, with examples so recent as these before us. They point the way to our officials, in preventing the spread of crime.—Scottsbluff News.

WASTERS IN COLLEGE.

"You are wasting your time here. You might make good in your father's business or in some other line. I think you have ability. But I advise you to get out of college."

That little speech was made by a college president to a student who had been in the institution for nearly two years. The institution was not crowded; the student wasn't a loafer and he hadn't been spending money heavily on the sideshows of college life. But he had demonstrated that he was out of place in the institution. He could not maintain an acceptable standing in the intellectual life of the school.

There are, no doubt, many such in the colleges. It was of these that President Hopkins of Dartmouth college spoke the other day when he declared that too many men are going to college. Too many of the wrong type it must be said.

To the class of college students who either are limited intellectually or who are not adapted to college work, there should be added the even larger classes who have no serious purpose in the training, whose aim is to attain to social status; to make a display of wealth to the embarrassment of othe students; to "go in" for athletics, "functions" and the like. These it is difficult to weed out. Often they are able to "get by" in their studies; their parents have means and influence; perhaps an important financial relation to the institution.

Meanwhile, the colleges are crowded; their facilities are limited. Many who desire the higher training, and are capable, are kept away. Going to college ought to be made easier for these. It ought to be made harder for those who either cannot or will not thereby confer benefit either on themselves or society.—Kansas City Star.

BUILD NEW ROADS IN IDAHO.

Engineer Eugene Booth, former state highway engineer of Idaho, at the weekly meeting of the Rotary club in Lewiston the other day gave information relative to the North and South and the Lewis-Clark state highways, now under construction. Work on the North and South highway was begun five years ago and the section from Weiser to Lewiston, 260 miles, Mr. Booth said would be completed in another year.

At this time 220 miles are either completed or under construction. This 220 miles has cost to date 4 million dollars, while the forty remaining miles will cost ½ million dollars. Approximately 210 miles includes surfacing on the remainder the natural formation.

The Lewis-Clark highway has a total length, Lewiston to Missoula, of 235 miles, of which one hundred miles are either completed or under contract. This portion, which includes work in both Montana and Idaho, represents an outlay of 1½ million dollars.

The remaining 135 miles, of which eighty are within the Selway forest reserve, is estimated to cost 2½ million dollars, making a total for the completed project of 4 million dollars. Portions of this highway will be narrower than the North and South highway, but grades and curvatures will be substantially the same.—Spokane Spokesman-Review.

ALWAYS MORE TAXES.

Now it is proposed to ask the Missouri legislature to impose a tax of a cent a gallon on gasoline, the proceeds to be used in the road fund. Such a tax, it is estimated, would raise more than 1½ million dollars a year revenue.

This follows Mayor Cromwell's happy hunch to put a tax on gasoline to help out the city' revenues. Now if the county would only asseds a gasoline tax, and the federal government, there would be plenty of money for everybody—except the people who drive cars, and who cares what they think?

But isn't it remarkable how every public official does all his thinking along the line of finding something more to tax? It never seems to occur to him to think about some way to economize and reduce taxes.—Kansas City Star.

WOLF'S COMET

BY GARRETT P. SERVISS,
Eminent Astronmer and Authority on Subjects of Scientific Interest.

Wolf's comet went within eleven million miles of the planet Jupiter on the 26th of September and for some time, according to the calculations of the astronmer, Kamensky, was inside the sphere of Jupiters gravitational control, which means that it is so near that the big planet's influence over the comet exceeds the sun's.

The consequences are highly interesting. Looking off from our earth-ship we see the cometary whale surging through the interplanetary ocean of ether in a struggle with the gravitational net spread by Jupiter which is not strong enough to hold it fast and keep it circling around that planet, but is strong enough to greatly change its speed and to turn it into a very different path from that which it was pursuing before it fell into the net. Jupiter shows it up and heads it farther out to sea.

Hereafter it will still go around the sun as the centre of its motion, but will, on consequence of its tug with Jupiter, have to travel in an orbit whose nearest point to the sun will be 223,000,000 miles instead of 148,000,000 miles as before. And its period of revolution will be increased from 6.7 years to 8.5.

But this is not the first time that this comet has had a tussle with the chief of the planets. Nor is this by any means the only comet that has found Jupiter a slave-driver for the sun. In fact, the first known appearance of Wolf's comet within the astronomer's range of vision occurred as a consequence of its having, while nosing its way about the outer regions of the solar system, ventured too close to Jupiter.

That was in 1875. All we know about that particular occurrence is from calculation based upon the law of gravitation. It is like calculating backward to find out when a prehistoric eclipse occurred. People concerned to demonstrate the immeasurable superiority of a man to a monkey might profitably dwell upon this sort of knowledge.

The comet was first seen in 1884 going around the sun as unconcernedly as if it had always been travelling in that same track. But the astronomers recognize it as now by its steering, and then a little figuring by Newton's immortal rules revealed what had happened to it.

After 1884 it steadied down to a regular gait, and, keeping at a safe distance from Jupiter, came back to perihelion every 6.76 years. But the seeds of a ney adventure with Jupiter were in the very constitution of its orbit, and this year that which could have been foreseen happened. The die was cast in July last when the comet again passed within Jupiter's sphere of influence, and immediately the new change in the form of its orbit began.

Kemnesky's study indicates that the comet passed beyond Jupiter's sphere in the middle of December, by which time its future course was determined. This, as already said, will carry the comet into a larger orbit, farther from the sun, and lengthen its period by more than a year-and-a-half.

This curious intererence of planet with comet is a part of the general activity of the solar system that can have no apparent relationship to our interests as long as the comets concerned do not come close to the earth. Our planet is too small and too unfavorably situated to exercise any such controlling force over comets as Jupiter does. But the possibility exists that Jupiter might, in his rough gravitational play, sometime turn one of his comets into such a path that it would actually encounter the earth, with consequences that cannot be precisely anticipated, especially if the "head" of the comet should collide with us.

Several experiences of the past, the last in 1910, when Halley's comet brushed us, seem to prove that we have nothing to fear from merely encountering a comet's tail. It is the head that ye have to dread, if anything.

Most of the periodical comets have their orbits shaped for them by Jupiter. Sometimes he brings in a new one as a kind of present to amuse his master, the sun; and once in a while, he snatches one of these away, sending it far out into space so that though the sun still keeps a rein upon it, we on the earth see it no more.

What Most Stomachs Need

The Alkaline Effect of Stuart's Dyspepsia Tablets Prevents or Relieves Acidity and Sour Risings.

To make our food palatable, savory and appetizing, the cook mixes in some onions or garlic, we eat fried sausage,

baked beans, cheese with pie, and ketchup and vinegar to some dishes and then complain of a sour, acid, gassy, belching stomach due to indigestion. Experience has shown that the recourse is not to banish all these good things to eat and fire the cook but to simply supply the acid stomach with an alkaline effect and then the stomach takes care of these so-called dyspepsia bringers. eGt a 60 cent box of Stuart's Dyspepsia Tablets today at any drug store, eat what you like even though you may fear indigestion. Chew one or two tablets and then rejoice that you found the very thing your stomach needed.—Advertisement.

Lincoln Business College

Mid-Winter Classes Are Organizing Now

Plan to begin your business training this week. It will soon enable you to hold a good position.

Ask For Catalog

Accredited by Nat'l Assn. of Accredited Com'l Schools.

W. A. Watson, Pres.
Miss A. M. Page, V. Pres.
W. A. Robbins, Sec'y

14th and P St. Lincoln, Neb.

Shogo Lithia Mineral Water

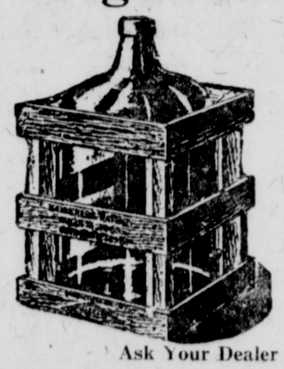

5 gallons
60c
DELIVERED
(Containers Extra)

Pure, Sparkling, Spring Water from Milford Shogo Springs.

Ask Your Dealer or Phone B1374

Shogo Lithia Springs Co.
JOHN ROHRIG, Manager.
Lincoln and Milford. 335 South 8th St.

THREE NEW MODEL
BRUNSWICKS
Attractively Priced
ON MOST CONVENIENT TERMS

$100 $125 $150

All of these New Models are equipped with the New Design Fool Proof Motor. The Marvelous Ultona and the Hollywood Oval Tone Throat.
Genuine BRUNSWICKS are sold on their Musical Merit without the aid of fictitious free offerings.

C. A. CRANCER CO.
1210 O St. "KNABE PIANOS" B2345

MODERN CLEANERS
All winter garments gather soot and soil quickly, and should be cleaned regularly to insure best appearance and better service.
Phone us your next order.
F-2377
Dick Westover, Mgr.

Nebraska News

HASTINGS TO CUT ELECTRICAL RATE

May Also Furnish Current to Several Surrounding Towns.

(Special to The Star.)

HASTINGS, Neb., Jan. 10.—Lower light rates and the possibility of furnishing current for Kenesaw, Roseland, Holstein and Ayr were the most important subjects brought up at the last meeting of the city council.

Just how much reduction in the light rates here can be made, has not been determined but it is said that the cut will be a substantial one.

Hastings current is furnished by a municipal light plant and the patrons have always enjoyed the lowest possible rates.

The Electric Development company of Omaha has asked for a contract for electricity to be furnished to the four nearby towns with no expense of installation to be borne by the municipal plant.

The lead to the quartet of towns would not be a heavy one and rates would be made by agreement as in the cases of Juniata and Trumbull, now securing current from the Hastings plant.

"The big thing in making a contract with outside towns is the fact that Hastings will have a family circle," Mayor Stiner said. "By supplying these towns with current they will think with us which is to our benefit."

The proposition received unanimous endorsement of the councilmen and a contract will probably be made in the near future.

Nebraska Men Are Named as Officers In Reserve Corps

OMAHA, Neb., Jan. 10.—Seven Nebraska men have been appointed officers in officers' reserve corps of Nebraska, according to information received today by Major Robert Cole, adjutant to the Eighty-ninth division. The list follows:

First Lieutenant, Fred Henry Stoll, Beatrice.

Second lieutenant, Edward W. Sears; Captain, Leo Schneider Brady.

First Lieutenant, W. H. DeFett, Crete.

First lieutenant, Vance Leonard Brown, Hastings.

Captain, Charles S. Foster and Major William Ritchie jr., Omaha.

Does Big Business In License Plates

(Special to The Star.)

FAIRBURY, Neb., Dec. 10.—The county treasurer and his office force are issuing 1923 license plates to autoists at the rate of about 100 a day. There are nearly 3,600 cars in the county, bringing in a revenue of approximately $42,000. Of this number one-third of the license plates have been delivered. Heretofore dealers have made application to county treasurers and their plates have been forwarded to them from the factory, causing much delay and annoyance. This year dealers' plates are carried in stock by the county treasurers to facilitate delivery. The date has not been set for the arrest of those operating under the old auto licenses, but officers of the law say they will begin making arrests within ten days.

Farmers Union in Good Condition

(Special to The Star.)

CAMBRIDGE, Neb., Jan. 10.—The Farmers union of Cambridge held the annual meeting, when Manager James Carrol reported the union to be in very good condition financially. The company has a capital stock of $10,000 and a net worth of $18,000. Business handled for the last year amounted to $250,000. After the meeting a banquet was held in Thorndike hall. There were over 200 members and guests present. Ed Keyes acted as toastmaster and speeches were made by R. H. Rankin, C. M. Brown, B. F. Butler nad C. A. Phillips. The Rambeaux orchestra furnished music for the occasion.

HEADLEY DIES SUDDENLY.

(Special to The Star.)

BEATRICE, Neb., Jan. 10.—Albert L. Headley, young farmer living seven miles southwest of the city, died suddenly Tuesday morning at his home after an illness of but a few hours. An autopsy revealed the fact that acute liver trouble had caused his death. He was thirty-one years of age and is survived by his wife, two children, his parents, Mr. and Mrs. S. J. Headley, six sisters and two brothers.

meleased! ETAOIN AOIN OIN NNa

MAY ATTEND SALE.

(Special to The Star.)

CAMBRIDGE, Neb., Jan. 10.—Mousel Brothers will hold their annual sale of Hereford cattle in the sale pavilion at Cambridge Friday. This sale is one of the big events in the Hereford industry and buyers are expected from nearly state in the United States.

Nebraska Nubbins

YORK—Marriage licenses have been issued to Jennings O. Anderson of Elsmore, Kas., and Ethelyn R. Parker of Lushton; Clarence Block, of Laykin, and Mary A. Unger of Omowa; Albert Hoers of Utica and Bertha Westergreen of Stromsburg.

YORK—The following officers of York Lodge No. 35, were installed by E. E. Lincoln, district deputy grand master of McCool; J. E. Smith, past noble grand; C. O. Peterson, Noble Grand; Ray Davis, vice grand; Dr. Plumb, chaplain; A. B. Chatterton, secretary; A. C. Hubble, treasurer.

YORK—George Madisen and Ida Ebbeka, both of Geneva were married by County Judge H. G. Hopkins.

YORK—Dave Huff, who gave his residence as Bolton, Kans., was arraigned before County Judge H. G. Hopkins, pleaded guilty to burglary and was bound over to the District court under $500 bonds.

Fairbury to Have New School House

FAIRBURY, Neb., Jan 10.—The proposition of voting $200,000 bonds to build a new high school for Fairbury will be considered at a mass meeting to be held next week, probably on Tuesday evening. A bond election will be advertised soon after the meeting. If the bonds carry, the building will be ready for use on or before Jan. 1, 1924. Fisk and Meginnis of Lincoln have drawn the plans which will be used should the bond issue be successful. Fairbury school patrons agree on the need of a new school building, but differ on the size of the structure.

CRETE NOTES.

(Special to The Star)

CRETE, Neb., Jan. 10.—The residence of R. A. Smith, north of Crete on the Boswell avenue road, was threatened with destruction Tuesday morning when fire in some manner caught in an old barrel in the basement. Mr. Smith rushed to the basements as soon as smoke was discovered coming through the register and was able to turn the hose on just the right spot to extinguish the fire. No damage was done except to the basement.

Crete chapter, D. A. R. met at the home of Mrs. W. J. Johnston for the monthly meeting. A paper on Earlier History of Education in Nebraska was given by Mrs. Johnston. A reading from the D. A. R. magazine on the life of the founder of the D. A. R. was given by Miss Gertrude Brown. The anniversary meeting of the chapter will be held in February.

Work On School Building Delayed

(Special to The Star.)

FREMONT, Neb., Jan. 10.—Owing to delay in the arrival of material work on the new North ward school building is two months behind and the new block cannot be used for the second semester work as was planned by school officers. The new building will cost $30,000 and will accommodate students up to the seventh grade. It will provide relief in the north part of the city where the North ward school has been filled to overflowing.

Speakers Discuss Health and Homes

(Special to The Star.)

GENEVA, Neb., Jan. 10.—Health and home interests were the topics discussed at the dinner of the community club Monday night. Miss Amy McOwan, county Red Cross nurse, gave details of her work among the rural schools of the county. A short talk was given by Miss Edna Pegler, county home demonstration agent.

DEATH AT HEBRON.

(Special to The Star.)

HEBRON, Neb., Jan. 10.—Mrs. W. B. Luttrell, a long time resident of Hebron, died Saturday, and was buried Monday afternoon from the Christian church. Mrs. Luttrell was sixty-two years old, and had lived in Hebron since 1889. She leaves her husband and son, Mont Luttrell of Geresco, Neb., her mother, Sarah J. Willmore. Also six brothers and three sisters, Judge B. L. Willmore, T. A. Willmore, C. C. Willmore, Mrs. Addie Lane, Mrs. Tena J. Davey and Mrs. Emma Ring, all of Hebron; C. J. Willmore of Alva, Okla.; J. O. Willmore of Kilgore, Neb.; R. C. Willmore of Clinton, Ill.

WOODWORTH IS WINNER.

(Special to The Star.)

HASTINGS, Neb., Jan. 10.—The $100 scholarship offered each year by the Union Pacific to the club member having the highest standing in the county among corn, wheat and potato clubs, has been awarded to John Woodworth of Ayr. Robert Bushnell now attending the state university agricultural college, won the scholarship in 1921.

SAYS TWO JUDGES KEPT QUITE BUSY

Dilworth Says Plenty of Work For Both in Tenth District.

(Special to The Star.)

HASTINGS, Neb., Jan. 10.—Protesting the assertion that only one judge is necessary in the Tenth judicial district of which Adams county is a part; Judge Dilworth called attention to the fact that 813 cases have come up in district court during the past four years.

Of these 110 were pending at the beginning of that time. 653 have been disposed of and 150 still remain to be tried.

"There has not been a month in 1922 that I have not held court in some county in the district and I think the same is true of Judge Blackledge," Judge Dilworth said.

Adams county records show that district court was in session here 145 days in 1921 and 152 days in 1922, making a total of 327 days. Deducting Sundays and holidays, it will then be seen that during the past two years district court was held here almost half of the time.

During the four years, the tendency of case numbers has been gradually upward from 161 cases in 1919 to 190 in 1922.

Train Hits Auto And Colorado Man Severely Injured

ALMA, Neb., Jan. 10.—Claire McElland, real estate agent, whose residence is not known, was probably fatally injured at 2 o'clock Tuesday afternoon when his automobile was struck by a freight train at Republican City. His car bore a Colorado license numbmer and he wre a Masonic pin.

Sons and Daughters Install Officers

(Special to The Star.)

YORK, Neb., Jan. 10.—Sons and Daughters of Veterans held joint installation at Fraternal hall. The following officers were installed by John Lett: Son of Veteran, E. H. Smith, commander; J. C. Morgan, senior vice commander; L. F. Richardson, junior vice commander; J. H. Newbold, secretary-treasurer; W. G. Thamer chaplain; O. M. Pine, patriotic instructor; Herb Reisinger, guide; Chas. McDonald, color bearer; H. E. Shipman, inside guard; Herman Ellis, outer guard, E. B. Koop, F. E. Olmstead and Chas. Wheeler, camp council.

The officers of the Daughters of Veterans were installed by Department Secretary Pearl Gilbert:

Hattie Conway, president; Florence Humphrey, senior vice president; Lilly Foster, junior vice president; Anna Barnett, chaplain; Neva Bick, treasurer; Myrtle Smith, patriotic instructor; Addie Wagner, secretary; Gertrude Carey, guide; Jessie Coryell guard; Jessie Cornell, guard; Louise Davis, assistant guard; Belle Wagner, Clara Jacobs, Ruth Shiley, M. Elizabeth Thomer, color bearers. Marie Dolsinger, Ada Stafford, Minnie Stafford, council members.

Rural Carriers In Organization

(Special to The Star.)

PAWNEE CITY, Neb., Jan. 10.—A meeting of the rural mail carriers of Pawnee county was held here Saturday for the purpose of forming an organization which will be a unit in the state and national organizations of mail carriers. The president of the state association, Carl Mutchmore of Liberty, was present to assist in the formation, and the following officers were elected: President, M. E. Milliman, Burchard; vice president, Chester Borden, Armour and secretary treasurer, J. J. Krouch, Pawnee City.

Railroad Hauls Much Grain Too Southern Ports

(Special to The Star.)

GENEVA, Neb., Jan. 10. — An average of ten trains a day is being run through Geneva now on the Northwestern line. The Santa Fe cars are drawn by Northwestern engines and carry wheat, corn and merchandise from Omaha, Sioux City, Council Bluffs and Dakota points for export from Galveston and other gulf ports. Engines take water at this station and crews frequently have their meals here.

Agent Cox, at the Northwestern, reports that 115 cars of live stock were shipped from Genea during 1922, making the best record for any year in that department.

Hastings Radio Fans Form Club

(Special to The Star.)

HASTINGS, Neb., Jan. 10—An enthusiastic meeting of radio fans was held at the Chamber of Commerce here and the Hastings Radio club was organized with a charter membership of thirty-three. J. H. Riffe was elected president and George Kimball, jr., vice president. The other officers are to be selected by a committee.

The principal object in the organization of radio fans here was to try to effect some plan by which programs sent out by local broadcasting stations could be prevented from interfering with those coming from a distance.

It was pointed out that often when owners of radio plants were enjoying a grand opera concert, a program would be started from the local plant and the grand opera would be entirely wiped out.

The club hopes to effect a schedule whereby the local plant will confine its programs to the time before 9 o'clock in the evening, since it is usually after that time that the better ones begin to come in.

CHILD INJURED.

(Special to The Star.)

PAWNEE CITY, Neb., Jan. 10.—Lila, the four year old child of Mr. and Mrs. Albert Droge of Dubois, was severely wounded Sunday evening, while at play. The door leading to the furnace room under the house was left open and the child fell through it, cutting a deep gash in the head when she struck the cement floor below. She was rushed to medical attention in town and is doing nicely.

TO TRAIN YOUTHS.

(Special to The Star.)

HASTINGS, Neb., Jan. 10.—A proposal for a junior city council has been made by Councilman J. F. Frye, whereby each member of the Hastings council should adopt a youth as his protege and teach him the rudiments of civic government. The plan has aroused much comment but so far has neither been accepted or rejected.

FOOT IS MASHED.

(Special to The Star.)

PAWNEE CITY, Neb., Jan. 10.—L. E. Bratt of Dubois had his left foot badly mashed while cutting wood on a farm south of that village last week. A heavy log fell on the member, crushing it, and he will be forced to use crutches for some time.

PAWNEE MARRIAGE.

PAWNEE CITY, Neb., Jan. 10.—Raymond S. Jameson of Bookwalter and Miss Bessie Shearer of Violet were married in this city Tuesday by County Judge David Neill, at his office. They will reside on the groom's farm.

Children Cry
FOR FLETCHER'S
CASTORIA

COUGH
Prescription
Try PISO'S
Astonishingly quick relief. A syrup—different from all others—pleasant—no upset stomach—no opiates. 35c and 60c everywhere.

Midland College Buildings All to Be On One Campus

(Special to The Star.)

FREMONT, Neb., Jan. 10—New buildings to be erected by Midland college during the coming year, at a cost of $250,000, will stand on the vacant plat of ground just east of the college buildings, and not on Military avenue. Since the purchase of Ray Nye's home on Nye avenue and the conversion of it into a home for Western theological seminary, for the training of Lutheran ministers, the old plan of developing on lots fronting Military has been abandoned. The group of college buildings will be kept together on the present campus.

The buildings to be erected first will be a dormitory for the girls and a gymnasium.

Badly Injured By Jump From Train

(Special to The Star.)

FREMONT, Neb., Jan. 10—Ray Clemons, colored, of Oklahoma City, Okla., was badly bruised up when he leaped from an incoming U. P. freight train in the railroad yards. Police found Clemons lying beside the railroad track and took him to the police station, where physicians dressed his wounds. Clemons said he had been working at Green River, Wyo.

Aged Woman Falls Breaking Her Hip

(Special to The Star.)

PAWNEE CITY, Neb., Jan. 10.—Mrs. George Shellenberger, eighty-seven year old pioneer of this city, was seriously injured Monday while carrying wood into the house. She slipped and fell with her arms loaded with wood and sustained a broken hip. She was taken to the Pawnee hospital.

MURPHY IS CHAIRMAN.

(Special to The Star.)

FREMONT, Neb., Jan. 10—A. W. Murphy has been chosen chairman of the board of county supervisors. Mr. Murphy for many years has represented Fremont on the county board. He is a republican.

Swan Anderson is the only new member of the board. He formally took his seat.

Some Women Forget

Some women fail to give their feet the same intelligent thought that they do other parts of their person. They take Turkish baths and general massage, they practice an advertised system of bodily exercises, they have their facial treatments regularly, keep their hair in good condition and look well to the beauty of their hands, while they neglect their feet and permit them to be so uncomfortable, to give them so much unhappiness, that the discomfort and unhappiness are clearly reflected in their face and in their ungraceful walk.

Many women however have learned that the Cantilever Shoe starts them at the foundation of physical and mental fitness by relieving them of all foot strain and discomfort.

A notable feature of Cantilever Shoes is the flexible arch, just like the arch of the human foot—which permits the muscles and ligaments to exercise normally and naturally with every step. This exercise strengthens the muscles and keeps the feet young and supple.

Cantilevers have always had the natural sole line, the comfortable rounded toe and the scientific walking heel which Dame Fashion now proclaims the style.

Cantilever Shoes come in black and brown kid, tan calf and white linen. Buy a pair tomorrow and let them mean happiness for you.

Widths AAAA to E.

THE STORE OF QUALITY, SERVICE AND SATISFACTION
MAYER BROS. CO.
ELI SHIRE PRES.

Cupid Kept Busy In Pawnee County

(Special to The Star.)

PAWNEE CITY, Neb., Jan. 10.—County Judge David Neill issued seventy eight marriage licenses during 1922, surpassing the 1921 record by a margin of sixteen. The 1921 record had been the banner year, breaking all previous records, but the one just past has done it one better. Of the seventy-eight licenses issued, thirty seven of the ceremonies were performed by the judge himself.

BAXTER FOUND GUILTY.

(Special to The Star.)

HASTINGS, Neb., Jan. 10—Jay Baxter was found guilty in county court here of the illegal possession and sale of liquor to C. P. Canady and was fined $100 and costs by Judge J. M. Turbyfill. Baxter appealed and gave bond of $250 for his appearance in district court.

MRS. R. PICKLER

Do You Suffer From Backache or Pain Over Kidneys?

Wonderful Relief Is Here Told

Cedar Rapids, Iowa.—"I suffered a great deal with pains across my back until I commenced taking Dr. Pierce's Anuric (kidney and backache) Tablets, but now have very little to complain of in the way of pains and aches. What Dr. Pierce's Anuric Tablets did for me they will do for others if they will but give them a trial. This medicine is worthy of the highest recommendation I can give it for kidney ailments an backache."—Mrs. Reuben Spickler, 625 5th Ave., East.

This anti-uric-acid remedy of Dr. Pierce's for backache and kidneys (called "An-uric") is now, but it can be had at your neighborhood drug store, or send 10c for trial box to Dr. Pierce, Invalids' Hotel, Buffalo, N. Y., and write for free medical advice.—Advertisement.

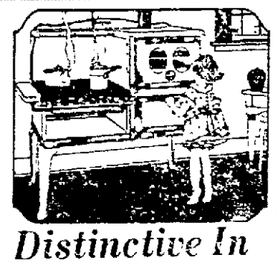

Distinctive In Appearance

The Tappan-Eclipse Gas Range is a handsome gas range, high grade in every way, a range different from any other. The illustration shows where the Tappan departs so radically from the conventional type. Notice the rounded corners.

This gas range will brighten any kitchen.

—Sold on Terms—

R. S. PROUDFIT CO.

143-145 So. 10th

THE WESTERN

THE WESTERN FURNITURE & MFG. CO. Established 1890 LINCOLN, NEB.

Second Week of Our

THE WESTERN FURNITURE & MFG. CO. Established 1890 LINCOLN, NEB.

Removal Sale

We are offering Special Bargains in Every Department this, the 2nd week of our Removal Sale ---Special Attention is called to our

RUG DEPARTMENT

WHERE REAL BARGAINS ARE FOUND

Some Patterns of 9x12 WILTONS--- BEST FROM 3 MILLS, AT ONLY--- $95

FIT UP YOUR HOME NOW

The Western Furniture and Manufacturing Co.

THE WESTERN FURNITURE & MFG. CO. Established 1890 LINCOLN, NEB.

AWAY FROM HIGH RENTS

THE WESTERN FURNITURE & MFG. CO. Established 1890 LINCOLN, NEB.

10th & Que Sts.

S. & H. Green Stamps With All Purchases!

Clearance

TIME IS SAVING TIME FOR YOU!

Here are a few of the drastic clearance reductions you'll find in force here Thursday. All over the store, in every department, are offerings of similar importance, for every department participates in the great selling event, bringing to you scores of unusual opportunities for saving. Plan to come—NOW—sale ends Saturday.

Reg. 16.95 to 25.00 **Coats**

$10

A great Clearance lot offering you choice of scores of smart, warm new Coats for dress and sports wear, regularly priced at 16.95 to 25.00. A plenty of Long Coats in rich velour and kerseys, many with fur collars, with dozens of Sports Coats in black, soft plain or plaid back coatings, herringbone effect etc. You'll find more than one good to-the-last-thread buy that will meet your every desire and need—and at this far-below-usual Clearance price!

—GOLD'S—Third Floor

1.00 to 1.50 WOOL OR SILK

HOSIERY

Thursday at, Pair **69c**

Truly an important Clearance of greatest interest to every woman and girl when such hosiery of quality are offered at a price so far less than usual. Included are sample lines and broken lines from regular stocks—values regularly priced at 1.00 to 1.50—at pair

The Silk Hose—include fine thread silk hosiery with lisle tops and reinforced lisle feet, in black, brown, cordovan, grey and white—sizes 8½ to 10. Stockings regularly priced at 1.00, 1.25 and 1.50. While they last Thursday, pair only

The Wool Hose—include a splendid selection of fine wool hosiery usually priced at 1.00 and 1.25 pair. Both the knitted styles and weights in brown, grey, black, white and other shades, in all sizes. Priced for quick sale while they last Thursday at pair

69c GOLD'S—First Floor.

69c GOLD'S—First Floor.

UP TO 3.50 LEATHER

BAGS AT 1.95

Scores of smart and good-looking Hand Bags—all of real leather—in this great Thursday Clearance lot. Box and Vanity Bags, that styles, hand-tooled effects, etc.—All with mirrors and fittings, well lined, etc. Shown in Pin Seal, Calf and Patent leathers—Bags of stylish appearance that will give real service. Values to 3.50 in the sale lot offered Thursday for only.....

—GOLD'S—First Floor.

Stirring Clearance

Sales of Gloves!

STRAP WRIST CHAMOISUEDE Gloves—smart Gloves with wide cuffs, in the gauntlet style with strap wrists, well made of sturdy and washable chamoisuede, in such favorite colors as brown, mode, gray, black, etc. All sizes, 6 to 8½, in the lot. A stirring Clearance offer at, pair

ONE LOT OF HIGH GRADE Gloves—dozens of desired styles of fine French kid, cape and lamb, including values regularly sold at from 1.98 to 3.50—at this one Clearance price. Some embroidered or stitch backs and come in white, black, champagne, brown, tan, etc. All sizes in the lot, pair

95c **1.59**

BRUSHED WOOL GAUNTLET GLOVES—one of the season's favorite styles for women and girls—warm and smart, ideal for general outdoor use, driving, skating, sports, school wear, etc—the kind with large cuffs that come over the sleeve and protect the wrist, splendid values at this low sale price, pair only .....

—GOLD'S—First Floor.

1.00

TWO BIG SPECIAL SALES---

The Sale of Rubber Goods and Soaps and the Sale of Men's Shirts

were advertised in yesterday's papers and continue Thursday. Do not miss them.

NEWSPAPERARCHIVE®
NEWSPAPERARCHIVE®

Nebraska News

HASTINGS TO CUT ELECTRICAL RATE

May Also Furnish Current to Several Surrounding Towns.

(Special to The Star.)

HASTINGS, Neb., Jan. 10.—Lower light rates and the possibility of furnishing current for Kenesaw, Roseland, Holstein and Ayr were the most important subjects brought up at the last meeting of the city council.

Just how much reduction in the light rates here can be made, has not been determined but it is said that the cut will be a substantial one.

Hastings current is furnished by a municipal light plant and the patrons have always enjoyed the lowest possble rates.

The Electric Development company of Omaha has asked for a contract for electricity to be furnished to the four nearby towns with no expense of installation to be borne by the municipal plant.

The lead to the quartet of towns would not be a heavy one and rates would be made by agreement as in the cases of Juniata and Trumbull, now securing current from the Hastings plant.

"The big thing in making a contract with outside towns is the fact that Hastings will have a family circle,' Mayor Stiner said. "By supplying these towns with current they will think with us which is to our benefit."

The proposition received unanimous endorsement of the councilmen and a contract will probably be made in the near future.

Nebraska Men Are Named as Officers In Reserve Corps

OMAHA, Neb., Jan. 10.—Seven Nebraska men have been appointed officers in officers' reserve corps of Nebraska, according to information received today by Major Robert Cole, adjutant to the Eighty-ninth division. The list follows:

First lieutenant, Fred Henry Stoll, Beatrice.

Second lieutenant, Edward W. Sears; Captain, Leo Schneider Brady.

First lieutenant, W. H. Pallett, Crete.

First lieutenant, Vance Leonard Brown, Hastings.

Captain, Charles E. Foster and Major William Ritchie, jr., Omaha.

Does Big Business In License Plates

(Special to The Star.)

FAIRBURY, Neb., Dec. 10.—The county treasurer and his office force are issuing 1923 license plates to autoists at the rate of about 100 a day. There are nearly 3,600 cars in the county, bringing in a revenue of approximately $42,000. Of this number, one-third of the license plates have been delivered. Heretofore dealers hav made application to county treasurers and their plates have been forwarded to them from the factory, causing much delay and annoyance. This year dealers' plates are carried in stock by all county treasurers to facilitate delivery. The date has not been set for the arrest of those operating under the old auto licenses, but officers of the law say they will begin making arrests within ten days.

Farmers Union in Good Condition

(Special to The Star.)

CAMBRIDGE, Neb., Jan. 10.—The Farmers union of Cambridge held the annual meeting, when Manager James Carrol reported the union to be in very good condition financially. The company has a capital stock of $10,000 and a net worth of $18,000. Business handled for the last year amounted to $?50,000. After the meeting a banquet was held in Thorndike hall. There were over 200 members and guests present. Ed Keyes acted as toastmaster and speeches were made by R. H. Rankin, C. M. Brown, B. F. Butler and C. A. Phillips. The Rambeaux orchestra furnished music for the occasion.

HEADLEY DIES SUDDENLY.

(Special to The Star.)

BEATRICE, Neb., Jan. 10.—Albert L. Headley, young farmer living seven miles southwest of the city, died suddenly Tuesday morning at his home after an illness of but a few hours. An autopsy revealed the fact that acute liver trouble had caused his death. He was thirty-one years of age and is survived by his wife, two children, his parents, Mr. and Mrs. S. J. Headley, six sisters and two brothers.

meleased! ETAOIN AOIN OIN NNa

MAY ATTEND SALE.

(Special to The Star.)

CAMBRIDGE, Neb. Jan. 10.—Mousel Brothers will hold their annual sale of Hereford cattle in the sale pavilion at Cambridge Friday. This sale is one of the big events in the Hereford industry and buyers are expected from nearly state in the United States.

Even a little
helps to free you from that cold and eases the coughing. See directions on bottle for relieving congestion, soothing inflamed, scratchy throats. Banish that cold. Now — don't risk your health through sheer neglect—ask your druggist for
DR. KING'S NEW DISCOVERY
—a syrup for coughs & colds

Nebraska Nubbins

YORK—Marriage licenses have been issued to Jennings O. Anderson of Elsmore, Kas., and Ethelyn R. Barker of Lushton; Clarence Block, of Laykin, and Mary A. Unger of Oniowa; Albert Hoers of Utica and Bertha Westergreen of Stromsburg.

YORK—The following officers of York Lodge No. 35, were installed by E. E. Lincoln, district deputy grand master of McCool; J. E. Smith, past noble grand; C. O. Peterson, Noble Grand; Ray Davis, vice grand; Dr. Plumb, chaplain; A. B. Chatterton, secretary; A. C. Hubble, treasurer.

YORK—George Madisen and Ida Ebbeka, both of Geneva were married by County Judge H. G. Hopkins.

YORK—Dave Huff, who gave his residence as Bolton, Kans., was arraigned before County Judge H. G. Hopkins, pleaded guilty to burglary and was bound over to the District court under $500 bonds.

Fairbury to Have New School House

FAIRBURY, Neb., Jan 10.—The proposition of voting $200,000 bonds to build a new high school for Fairbury will be considered at a mass meeting to be held next week, probably on Tuesday evening. A bond election will be advertised soon after the meeting. If the bonds carry, the building will be ready for use on or before Jan. 1, 1924. Fisk and Meginnis of Lincoln have drawn the plans which will be used should the bond issue be successful. Fairbury school patrons agree on the need of a new school building, but differ on the size of the structure.

CRETE NOTES.

(Special to The Star)

CRETE, Neb., Jan. 10.—The residence of R. A. Smith, north of Crete on the Boswell avenue road, was threatened with destruction Tuesday morning when fire in some manner caught in an old barrel in the basement. Mr. Smith rushed to the basements as soon as smoke was discovered coming through the register and was able to turn the hose on just the right spot to extinguish the fire. No damage was done except to the basement.

Crete chapter, D. A. R., met at the home of Mrs. W. J. Johnston for the monthly meeting. A paper on Earlier History of Education in Nebraska was given by Mrs. Johnston. A reading from the D. A. R. magazine on the life of the founder of the D. A. R. was given by Miss Gertrude Brown. The anniversary meeting of the chapter will be held in February.

Work On School Building Delayed

(Special to The Star.)

FREMONT, Neb., Jan. 10.—Owing to delay in the arrival of material work on the new North ward school building is two months behind and the new block cannot be used for the second semester work, as was planned by school officers. The new building will cost $30,000 and will accommodate students up to the seventh grade. It will provide relief in the north part of the city where the North ward school has been filled to overflowing.

Speakers Discuss Health and Homes

(Special to The Star.)

GENEVA, Neb., Jan. 10.—Health and home interests were the topics discussed at the dinner of the community club Monday night. Miss Amy McOwan, county Red Cross nurse, gave details of her work among the rural schools of the county. A short talk was given by Miss Edna Pegler, county home demonstration agent.

DEATH AT HEBRON.

(Special to The Star.)

HEBRON, Neb., Jan. 10.—Mrs. W. B. Luttrell, a long time resident of Hebron, died Saturday, and was buried Monday afternoon from the Christian church. Mrs. Luttrell was sixty-two years old, and had lived in Hebron since 1889. She leaves her husband and son, Mont Luttrell of Geresco, Neb., her mother, Sarah J. Willmore. Also six brothers and three sisters, Judge B. L. Willmore, T. A. Willmore, C. C. Willmore, Mrs. Addie Lane, Mrs. Tena J. Davey and Mrs. Emma Ring, all of Hebron; C. J. Willmore of Alva, Okla; J. O. Willmore of Kilgore, Neb.; R. C. Willmore of Clinton, Ill.

WOODWORTH IS WINNER.

(Special to The Star.)

HASTINGS, Neb., Jan. 10.—The $100 scholarship offered each year by the Union Pacific to the club member having the highest standing in the county among corn, wheat and potato clubs, has been awarded to John Woodworth of Ayr. Robert Bushnell now attending the state university agricultural college, won the scholarship in 1921.

SAYS TWO JUDGES KEPT QUITE BUSY

Dilworth Says Plenty of Work For Both in Tenth District.

(Special to The Star.)

HASTINGS, Neb., Jan. 10.—Protesting the assertion that only one judge is necessary in the Tenth judicial district of which Adams county is a part, Judge Dilworth called attention to the fact that 813 cases have come up in district court during the past four years.

Of these 110 were pending at the beginning of that time, 663 have been disposed of and 150 still remain to be tried.

"There has not been a month in 1922 that I have not held court in some county in the district and I think the same is true of eJudg Blackledge," Judge Dilworth said.

Adams county records show that district court was in session here 145 days in 1921 and 182 days in 1922, making a total of 327 days. Deducting Sundays and holidays, it will then be seen that during the past two years district court was held here almost half of the time.

During the four years, the tendency of case numbers has been gradually upward from 164 cases in 1919 to 190 in 1922.

Train Hits Auto And Colorado Man Severely Injured

ALMA, Neb., Jan. 10.—Claire McElland, real estate agent, whose residence is not known, was probably fatally injured at 2 o'clock Tuesday afternoon when his automobile was struck by a freight train at Republican City. His car bore a Colorado license numbmer and he wre a Masonic pin.

Sons and Daughters Install Officers

(Special to The Star.)

YORK, Neb., Jan. 10.—Sons and Daughters of Veterans held joint installation at Fraternal hall. The following officers were installed by John Lett: Son of Veteran, E. H. Smith, commander; J. C. Morgan, senior vice commander; L. F. Richardson, junior vice commander; J. H. Newbold, secretary-treasurer; W. G. Thamer, chaplain; O. M. Pine, patriotic instructor; Herb Reisinger, glide; Chas. McDonald, color bearer; H. E. Shipman, inside guard; Herman Ellis, outer guard; E. B. Koon, F. E. Olmstead and Chas. Wheeler, camp council.

The officers of the Daughters of Veterans were installed by Department Secretary Pearl Gilbert:

Hattie Conway, president; Florence Humphrey, senior vice president; Lilly Foster, junior vice president; Anna Barnett, chaplain; Neva Bick, treasurer; Myrtle Smith, patriotic instructor; Addie Wagner, secretary; Gertrude Curran, guide; Jessie Coryell, guard; Jessie Coryell, guard; Louise Davis assistant guard; Belle Wagned, Clete Jeckish, Ruth Shiley, M. Elizabeth Thamer, color bearers. Marie Reisinger, Adle Stafford, Minnie Stafford, council members.

Rural Carriers In Organization

(Special to The Star.)

PAWNEE CITY, Neb., Jan. 10.—A meeting of the rural mail carriers of Pawnee county was held here Saturday for the purpose of forming an organization which will be a unit in the state and national organizations of mail carriers. The president of the state association, Carl Mutchmore of Liberty, was present to assist in the formation, and the following officers were elected: President, M. E. Milligan, Burchard; vice president, Chester Barden, Armour, and secretary-treasurer, J. J. Krouch, Pawnee City.

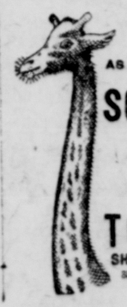

Bruised?-ease the pain!
Apply Sloan's to sore spot. It increases circulation scatters congestion. This reduces swelling and inflammation
-the pain disappears!
Sloan's Liniment
-kills pain!
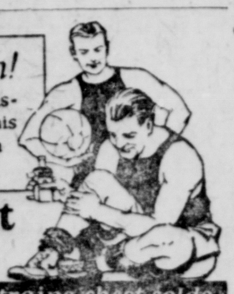
For rheumatism, bruises, strains, chest colds

10¢

Gillen's
AN OLD FAVORITE HERE TO STAY
Malted Milk Chocolate Bar
A fairy nougat center covered with milk chocolate filled with toasted almonds
AT DEALERS EVERYWHERE

Railroad Hauls Much Grain Too Southern Ports

(Special to The Star.)

GENEVA, Neb., Jan. 10. — An average of ten trains a day is being run through Geneva now on the Northwestern line. The Santa Fe cars are drawn by Northwestern engines and carry wheat, corn and merchandise from Omaha, Sioux City, Council Bluffs and Dakota points for export from Galveston and other gulf ports. Engines take water at this station and crews frequently have their meals here.

Agent Cox, at the Northwestern, reports that 115 cars of live stock were shipped from Genea during 1922, making the best record for any year in that department.

Hastings Radio Fans Form Club

(Special to The Star.)

HASTINGS, Neb., Jan. 10—An enthusiastic meeting of radio fans was held at the Chamber of Commerce here and the Hastings Radio club was organized with a charter membership of thirty-three. J. H. Riffe was elected president and George Kimball, jr., vice president. The other officers are to be selected by a committee.

The principal object in the organization of radio fans here was to try to effect some plan by which programs sent out by local broadcasting stations could be prevented from interfering with those coming from a distance.

It was pointed out that often when owners of radio plants were enjoying a grand opera concert, a program would be started from the local plant and the grand opera would be entirely wiped out.

The club hopes to effect a schedule whereby the local plant will confine its programs to the time before 9 o'clock in the evening, since it is usually after that time that the better ones begin to come in.

CHILD INJURED.

(Special to The Star.)

PAWNEE CITY, Neb., Jan. 10.—Lila, the four year old child of Mr. and Mrs. Albert Droge of Dubois, was severely wounded Sunday evening, while at play. The door leading to the furnace room under the house was left open and the child fell through it, cutting a deep gash in the head when she struck the cement floor below. She was rushed to medical attention in town and is doing nicely.

TO TRAIN YOUTHS.

(Special to The Star.)

HASTINGS, Neb., Jan. 10.—A proposal for a junior city council has been made by Councilman J. F. Frye, whereby each member of the Hastings council should adopt a youth as his protege and teach him the rudiments of civic government. The plan has aroused much comment but so far has neither been accepted or rejected.

FOOT IS MASHED.

(Special to The Star.)

PAWNEE CITY, Neb., Jan. 10.—L. E. Britt of Dubois had his left foot badly mashed while cutting wood on a farm south of that village last week. A heavy log fell on the member, crushing it, and he will be forced to use crutches for some time.

PAWNEE MARRIAGE.

PAWNEE CITY, Neb., Jan. 10.—Raymond S. Jameson of Bookwalter and Miss Bessie Shearer of Violet were married in this city Tuesday by County Judge David Neill, at his office. They will reside on the groom's farm.

Children Cry
FOR FLETCHER'S
CASTORIA

COUGH
Prescription
Try PISO'S
Astonishingly quick relief. A syrup—different from all others—pleasant—no upset stomach—no opiates. 35c and 60c everywhere.

Midland College Buildings All to Be On One Campus

(Special to The Star.)

FREMONT, Neb., Jan. 10—New buildings to be erected by Midland college during the coming year, at a cost of $250,000, will stand on the vacant plat of ground just east of the college buildings, and not on Military avenue. Since the purchase of Ray Nye's home on Nye avenue and the conversion of it into a home for Western theological seminary, for the training of Lutheran ministers, the old plan of developing on lots fronting Military has been abandoned. The group of college buildings will be kept together on the present campus.

The buildings to be erected first will be a dormitory for the girls and a gymnasium.

Badly Injured By Jump From Train

(Special to The Star.)

FREMONT, Neb., Jan. 10—Ray Clemons, colored, of Oklahoma City, Okla., was badly bruised up when he leaped from an incoming U. P. freight train in the railroad yards. Police found Clemons lying beside the railroad track and took him to the police station, where physicians dressed his wounds. Clemons said he had been working at Green River, Wyo.

Aged Woman Falls Breaking Her Hip

(Special to The Star.)

PAWNEE CITY, Neb., Jan. 10.—Mrs. George Shellenberger, eighty-seven year old pioneer of this city, was seriously injured Monday while carrying wood into the house. She slipped and fell with her arms loaded with wood and sustained a broken hip. She was taken to the Pawnee hospital.

MURPHY IS CHAIRMAN.

(Special to The Star.)

FREMONT, Neb., Jaan. 10—A. W. Murphy has been chosen chairman of the board of county supervisors. Mr. Murphy for many years has represented Fremont on the county board. He is a republican.

Swan Anderson is the only new member of the board. He formally took his seat.

Some Women Forget

Some women fail to give their feet the same intelligent thought that they do other parts of their person. They take Turkish baths and general massage, they practice an advertised system of bodily exercises, they have their facial treatments regularly, keep their hair in good condition and look well to the beauty of their hands, while they neglect their feet and permit them to be so uncomfortable, to give them so much unhappiness, that the discomfort and unhappiness are clearly reflected in their face and in their ungraceful walk.

Many women, however, have learned that the Cantilever Shoe starts them at the foundation of physical and mental fitness by relieving them of all foot strain and discomfort.

A notable feature of Cantilever Shoes is the flexible arch, just like the arch of the human foot—which permits the muscles and ligaments to exercise normally and naturally with every step. This exercise strengthens the muscles and keeps the fet young and supple.

Cantilevers have always had the natural sole line, the comfortable rounded toe and the sensible walking heel which Dame Fashion now proclaims the style.

Cantilever Shoes come in black and brown kid, tan calf and white linen. Buy a pair tomorrow and let them mean happiness for you.

Widths AAAA to E.

The Store of Quality, Service and Satisfaction
MAYER BROS. CO.
Eli Shire Pres.

Cupid Kept Busy In Pawnee County

(Special to The Star.)

PAWNEE CITY, Neb., Jan. 10.—County Judge David Neill issued seventy eight marriage licenses during 1922, surpassing the 1921 record by a margin of sixteen. The 1921 record had been the banner year, breaking all previous records, but the one just past has bone it one better. Of the seventyeight licenses issued, thirty seven of the ceremonies were performed by the judge himself.

BAXTER FOUND GUILTY.

(Special to The Star.)

HASTINGS, Neb., Jan. 10—Jay Baxter was found guilty in county court here of the illegal possession and sale of liquor to C. P. Canady and was fined $100 and costs by Judge J. M. Turbyfill. Baxter appealed and gave bond of $250 for his appearance in district court.

MRS. R. PICKLER
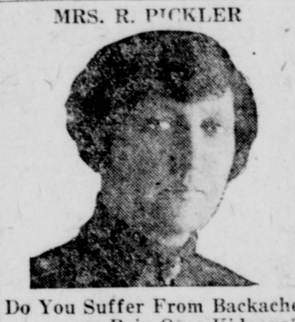
Do You Suffer From Backache or Pain Over Kidneys?
Wonderful Relief Is Here Told

Cedar Rapids, Iowa.,—"I suffered a great deal with pains across my back until I commenced taking Dr. Pierce's Anuric (kidney and backache) Tables, but now have very little to complain of in the way of pains and aches. What Dr. Pierce's Anuric Tablets did for me they will do for others if they will but give them a trial. This medicine is worthy of the highest recommendation I can give it for kidney ailments an backache."—Mrs. Reuben Spickler, 625 5th Ave., East.

This anti-uric-acid remedy of Dr. Pierce's for backache and kidneys (called "An-uric") is new, but it can be had at your neighborhood drug store, or send 10c for trial pkg. to Dr. Pierce, Invalids' Hotel, Buffolo, N. Y., and write for free medical advice.—Advertisement.

Distinctive In Appearance

The Tappan-Eclipse, Gas Range is a handsome gas range, high grade in every way, a range different from any other. The illustration shows where the Tappan departs so radically from the conventional type. Notice the rounded corners.

This gas range will brighten any kitchen.

—Sold on Terms—

R. S. PROUDFIT CO.
143-145 So. 10th

THE WESTERN
THE WESTERN FURNITURE & MFG. CO. Established 1890 LINCOLN, NEB.
Second Week of Our
THE WESTERN FURNITURE & MFG. CO. Established 1890 LINCOLN, NEB.
Removal Sale
We are offering Special Bargains in Every Department this, the 2nd week of our Removal Sale ---Special Attention is called to our
RUG DEPARTMENT
WHERE REAL BARGAINS ARE FOUND
Some Patterns of 9x12 WILTONS--- BEST FROM 3 MILLS, AT ONLY--- $95
FIT UP YOUR HOME NOW
The Western Furniture and Manufacturing Co.
THE WESTERN FURNITURE & MFG. CO. Established 1890 LINCOLN, NEB.
AWAY FROM HIGH RENTS
THE WESTERN FURNITURE & MFG. CO. Established 1890 LINCOLN, NEB.
10th & Que Sts.

S. & H. Green Stamps With All Purchases!
"The store that sells the best" For just a little less
GOLD & CO.
4020-1033 O Street LINCOLN, NEBR.
Clearance
TIME IS SAVING TIME FOR YOU!
Here are a few of the drastic clearance reductions you'll find in force here Thursday. All over the store, in every department, are offerings of similar importance, for every department participates in the great selling event, bringing to you scores of unusual opportunities for saving. Plan to come—NOW—sale ends Saturday.

Reg. 16.95 to 25.00 Coats

$10
A great Clearance lot offering you choice of scores of smart, warm new Coats for dress and sports wear, regularly priced at 16.95 to 25.00. A plenty of Long Coats in rich velour and kerseys, many with big fur collars, as well as dozens of Sports Coats in thick, soft, plain or plaid back coatings, herringbone effect etc. You'll find more than one coat in the lot that will meet your every desire and need—and at this far-below-usual Clearance price!
—GOLD'S—Third Floor.

1.00 to 1.50 WOOL OR SILK HOSIERY 69c
Thursday at, Pair
Truly an important Clearance of greatest interest to every woman and girl when such hosiery of quality are offered at a price so far less than usual. Included are sample lines and broken lines from regular stocks—values regularly priced at 1.00 to 1.50—at, pair .....
The Silk Hose—include fine thread silk hosiery with lisle tops and reinforced lisle feet, in black, brown, cordovan, gray and white—sizes 8½ to 10. Stockings regularly priced at 1.00, 1.25 and 1.50. While they last Thursday, pair only
69c
GOLD'S—First Floor.

The Wool Hose—include salesmen's samples of fine wool hosiery usually priced at 1.00 and 1.25 pair. Just the wanted styles and weights in brown, gray, black, cordovan and heather shades in all sizes. Priced for quick sale while they last Thursday at pair
69c
GOLD'S—First Floor.

UP TO 3.50 LEATHER BAGS AT 1.95
Scores of smart and good-looking Hand Bags—all of real leather—in this great Thursday Clearance lot. Box and Vanity Bags, flat styles, hand-tooled effects, etc.—All with mirrors and fittings, well lined, etc. Shown in Pin Seal, Calf and Patent leathers—Bags of stylish appearance that will give real service. Values to 3.50 in the sale lot offered Thursday for only....
—GOLD'S—First Floor.

Stirring Clearance
Sales of Gloves!
STRAP WRIST CHAMOISUEDE Gloves—smart Gloves with wide cuffs, in the gauntlet style with strap wrists, well made of sturdy and washable chamoisuede, in such favorite colors as brown, mode, gray, black, etc. All sizes, 6 to 8½, in the lot. A stirring Clearance offer at, pair
95c
ONE LOT OF HIGH GRADE Gloves—dozens of desired styles of fine French kid, cape and lamb, including values regularl y sold at from 1.95 to 2.50—at this one Clearance price. Have embroidered or stitched backs and come in white, black, champagne, brown, tan, etc. All sizes in the lot, pair
1.59

BRUSHED WOOL GAUNTLET GLOVES—one of the season's favorite styles for women and girls—warm and smart, ideal for general outdoor use, driving, skating, sport's, school wear, etc.—the kind with large cuffs that come over the sleeve and protect the wrist, splendid values at this low sale price, pair only .....
1.00
—GOLD'S—First Floor.

TWO BIG SPECIAL SALES---
The Sale of Rubber Goods and Soaps and the Sale of Men's Shirts
were advertised in yesterday's papers and continue Thursday. Do not miss them.

Nebraska News

CARROLL OPPOSED BY OMAHA WOMEN

Appointment of Elmer Thomas as State Sheriff Asked For.

OMAHA, Neb., Jan. 10.—Opposition to the appointment by Governor Bryan of Tom Carroll as state sheriff, to succeed Gus Hyers, was voiced here Tuesday by the Omaha W. C. T. U., a committee of which organization drew up a resolution condemning the proposed appointment. This resolution was adopted at a meeting of the Omaha W. C. T. U. and wired to Governor Bryan.

The W. C. T. U. went on record also as favoring the appointment of Elmer E. Thomas as state sheriff. Thomas is the chairman of the executive committee of the committee of 5,000 which recently undertook a personal investigation into prohibition enforcement in Omaha and compiled a list of 177 places in Omaha where he alleged that the liquor law was being openly violated.

Former Police Judge Foster declared that he saw little chance of Thomas' appointment and predicted that Carroll's appointment would mean a continuation of present conditions.

The meeting also endorsed the sending of a delegation to Lincoln to personally plead the cause of Thomas.

Dempster Company To Pay Dividends

(Special to The Star.)

BEATRICE, Neb., Jan. 10.—At the annual meeting of the Dempster Mill Manufacturing company Monday evening the following members of the board of directors were elected: C. B. Dempster, H. L. Dempster, Clyde Dempster A. W. King, R. H. Barger and John Gerhardt. Reports submitted showed that the company had done approximately $2,000,000 worth of business during 1922 and paid out more than half a million dollars in wages and salaries. The receipts for the year were $1,508,805.6. A 5 per cent dividend will be paid on common stock and 7 per cent on preferred stock. The company expects to conect its local plant with the hydro-electric plant at Barneston and operate it by electricity.

Smith Estate Pays Inheritance Tax

(Special to The Star.)

GENEVA, Neb., Jan. 10.—Heirs of the H. L. Smith estate have recently paid an inheritance tax of $2,126.31, the sum being about equally divided between Lancaster and Fillmore counties. The Lincoln holdings which is a part of the estate, consist of the building occupied by the Hardy Furniture company occupying two lots fronting on L street and one lot on P street, and some residence property. The heirs of the estate are Curtis A. Smith, son of the late Dr. H. L. Smith, his grandchildren, Mrs. Bessie Butler Wilson, Mrs. Dorothy Butler Steele, and Newell Butler, and one great grandson, Elwin W. Sherrard.

Mutual Insurance Company Officers

(Special to The Star.)

HEBRON, Neb., Jan 10.—The Farmers' Mutual Insurance Co. of Thayer county elected the following officers at the anual meeting in the court house. President, C. M. Fill of Belvidere; vice president, E. N. Pearl of Hebron; secretary-treasurer, H. T. Barea of Carleton. Directors for three years: Fred H. Kerl of Bruning; George W. Wilson of Alexandria; A. H. Beisner of Hebron; Ira G. vonForell of Chester was elected to serve the unexpired term of the late Henry Kuhlmann.

CRETE NOTES.

(Special to The Star.)

CRETE, Neb., Jan. 10. — The monthly men's luncheon was given at the church Monday night and was addressed by George Burt of Lincoln on "The Fine Art of Selling Oneself." A good crowd was present and greatly enjoyed the talk.

The first of the new year Go to Church Sundays was very well observed in Crete, large crowds being in all the churches both morning and evening. At the M. E. church a motion picture was shown of "The Creation," which was considered very fine.

The funeral of John Richard Vance, son of R. C. Vance, was held at the home ten miles north of Crete Saturday afternoon, Rev. W. A. Cave of Crete conducting the services. Beside his parents he is survived by a twin brother, Julius, two sisters, Nancy and Helen, and a brother, Robert. Interment was in the family lot in Riverside cemetery, Crete.

Mrs. Mary Skolil sold her eighty acres of land four and one-half miles north of Crete Monday at auction for $6,000. Charley Dedic was the buyer.

The three year old son of Mr. and Mrs. Frank Tisher died from scarlet fever. The mother and two other children were ill with the same disease when the baby died.

UNION CHURCH SERVICE.

(Special to The Star.)

FAIRBURY, Neb., Jan. 10—The churches of Fairbury held union services Sunday night at the Methodist church. All the pastors attended but sat in the audience to listen to addresses on "Stewardship or Tithing" by Floyd Miles, printer of University Place; Mr. Lett a baker and Roy Davis a life insurance man of Lincoln. E. J. Hested presided at the meeting. The Methodist church has the largest seating capacity in the city and every seat was filled.

EUGENE LARIMORE DIES.

(Special to The Star.)

BEATRICE, Neb., Jan. 10—Eugene Larimore, old resident of Beatrice, passed away Tuesday morning at his home in this city, aged thirty-seven years. He leaves his wife, mother, and a number of brothers and sisters. The funeral will be held Thursday afternoon at 2:30 o'clock at the Bergmeyer funeral home.

George H. Etting Pioneer Miller of David City Called

(Special to The Star.)

DAVID CITY, Neb., Jan. 10—George H. Etting passed away at his home in David City, Monday morning after an illness of several months. He came to this city in 1882 and engaged in the milling business, founding the David City Roller mills at that time. In 1914, he retired from business, putting it in charge of his son, Alex E. Etting of this city.

Mr. Etting was a heavy land owner and for a number of years was one of the directors of the City National bank here. If he had lived until March 20, he would have been seventy-six years old. He is survived by his widow, two sons, Alex E. Etting of David City and Alfred H. Etting of Washington, D. C., and two daughters, Mrs. Roy Becker and Miss Rose Etting, both of this city. Mr. Etting was a member of the K. of P. lodge and of the B. P. O. E.

Funeral services will be held at the Congregational church Wednesday afternoon, conducted by Rev. Horning assisted by Rev. Wm. Richards.

STEWART AT BEATRICE.

BEATRICE, Neb., Jan. 10.—Handcuffed and bound in leg irons, Frank Stewart, one of the alleged murderers of Charles Wolf, Beatrice teamster, was brought here by automobile Tuesday from the state penitentiary by Sheriff Sailing and his son, this being one of the sheriff's first official acts. Stewart, George Warren and Francis South are to be arraigned in district court on the charge of murdering Wolf.

DIES OF HEART TROUBLE.

CLAY CENTER, Neb., Jan. 10.—Adam Alberding, 81 years old, died at his home here Sunday morning after several days of suffering with heast trouble. He is survived by his wife and six children. Funeral services were held Tuesday at the Evangelical church, conducted by Rev. J. H. Oehlerking and burial was in the local cemetery.

GLEE CLUB CONCERT.

FAIRBURY, Neb., Jan. 10—The Wesleyan Glee club will entertain Fairbury people next Friday night. The club has a membership of 125 this year.

HALF MILLION IS MADE BY FARMERS

Co-operative Institutions Transact Large Volume Of Business.

(Special to The Star.)

OMAHA, Neb., Jan. 10—The combined volume of co-operative business transacted by institutions organized by the farmers union amounted to more than $200,000,000 in 1922, on which a net saving has been made to the farmers of nearly $500,000, C. J. Osborn, president, stated in his annual address Tuesday before the farmers' educational and co-operative state union of Nebraska, in convention at the auditorium here.

More than 1,000 delegates representing 22,500 paid up memebers in Nebraska are in attendance.

TO SENTENCE SIX

(Special to The Star.)

BEATRICE, Neb., Jan. 10—Motions for new trials in the cases of the state against Frank Vicars, Melvin Stanley, Lou McCown and Sam Parker, recently found guilty of burglarizing a Union Pacific box car here, and the state against Toni Day and Frank South, convicted of chicken stealing, were overruled by Judge Colby. The men will probably be sentenced at once.

RELF RE-APPOINTED.

(Special to The Star.)

HUMBOLDT, Neb., Jan. 10.—Otto Kotouc, president of the chamber of commerce and several of the members, went to Falls City Tuesday morning to make a personal request for the re-appointment of J. W. Relf as county engineer to succeed himself. The county commissioners were of the same opinion and he was re-appointed.

PIONEER PASSES AWAY.

FORT CROOK, Neb., Jan. 10—Mathew Nerad, seventy-six, a resident of this place for sixty years, died at the home of his daughter, Mrs. Rose McGuire.

ANTI-KU KLUX BILL IN SENATE

Tomek and Gumb Back of Measure Designed to Stop Klan Activities.

Economy Moves in Proposals Introduced in Upper House Tuesday.

Seven bills were thrown into the senate hopper Tuesday afternoon, including one already known as the anti-Ku Klux Klan bill, and one to provide a $10 a day salary for the lieutenant governor when he serves as acting governor, a resolution was passed placing the upper house on record as opposed to the showing of Arbuckle films in Nebraska and another one introduced calling for a senate committee to investigate the condition of state banks and the guaranty system—Monday's ten bills were advanced to second reading, and the upper house adjourned until 10 o'clock Wednesday morning.

Tomek of Butler and Gumb of Dodge, both democrats, were responsible for the anti-Klan measure. It provides a penalty where any two or more persons meet in disguise for the purpose of investigating, discussing, hearing or determining the guilt or innocence of any peron, or inflict punishment for presumed infraction of law or custom. The bill is extremely broad in scope, and among other things, provides that any person convicted under it shall not be pardoned or paroled from the penitentiary. The Klan is not mentioned by name.

Economy measures featured the senate bills. No. 15, by Rickard of Webster, reduces the salary of the supreme court justices to $4,500, district judges and all constitutional officers to $3,000, the governor to $5,000, and increases the lieutenant governor's salary to $1,000 per year, with an extra $10 taken from the governor's salary when the former acts as chief executive.

Many of these salaries are set by the constitution and cannot be changed by legislative action. The lieutenant governor now draws a biennial stipend of $1,600. The last two sections of the bill provide that if any supreme court justice shall declare the act unconstitutional, the governor shall call a special session to investigate the "motives and reasons," also that if the governor refuse to call the session the legislature shall meet anyway, and take such action as it deems advisable.

Oppose Arbuckle Films.

The Arbuckle resolution was introduced by Senator Barr and went through with little attention. The other resolution calls for the appointment of a committee of five to investigate Nebraska state banks and the guaranty fund and find the condition prevailing, reporting back to the upper house with suggested remedies for present conditions. "Reasonable expenses" is included in the measure, which was introduced by Larkin of Douglas, and goes over under the rules until Wednesday.

At the request of Anderson of Lancaster, his resolutions on "dollar watching" and federal bank legislation were referred to appropriate committees.

Other bills introduced were as follows:

S. F. No. 11, by Good. Reduces fees for inspection of potatoes from $4 to $3 per car.

S. F. No. 12, by Wiltse. Reduces salary of governor to $6,000, supreme court members to $5,500, district judges and all constitutional state officers to $4,000.

S. F. No. 13, by Sturdevant. Reduces fee for non-resident pupils in high schools from $3 to $2 per week.

S. F. No. 14, by Sturdevant. Provides county county of 10 cents on each crowd killed and 50 cents per dozen for crow's eggs, optional with county boards.

S. F. No. 17, by Robbins. Provides right to damages for any injury inflicted through the illegal sale of intoxicating liquors against the seller.

List of Employes.

A list of eighteen senate employes, as reported by Senator Reed, the employes committee, was adopted Tuesday afternoon. Senator Reed stated that a few other employes would be added later in the session. The list is as follows:

Head janitor—Harry Bradley.

Janitor—J. C. Sinclair.

Pages—Edward Connelly, Bernard Orr.

Chief engrossing and enrolling clerk—Mrs. Alice A. Stockdale.

Senate stenographers—Miss Fay Forbes, Mrs. M. M. Morrow, Miss Luth Askins.

Bookkeeper—Mrs. Mabel Sears McReynolds.

Stenographers in secretary office—Miss Maude Hoge, Miss Hatie Binder.

Stenographer in lieutenant governor's office—Miss Georgia Ragsdale.

Stenographer—W. V. Windross.

Mimeograph operator—Miss Anna Mills.

Chief bill clerk—W. H. Morrow.

Bill clerks—George Cathroe, C. W. Gilham, William Cain.

TELL NEBRASKA'S PIONEER HISTORY

Annual Meeting of State Historical Society Comes To a Close.

Indian Customs, Railroad Robbery, and North Platte Valley Are Subjects.

Old times in Nebraska were discussed by the speakers at the last meeting of the State Historical society Tuesday evening at the University library. Maurice G. Smith of Lincoln spoke on, "The Council Among the Plains Indians." Mr. Smith has made a special study of thtis subject. Senator J. S. Kroh of Ogallala spoke on, "The Union Pacific Train Robbery of 1877." "Foundation of Future Empire in the North Platte valley" was the subject of an address by A. N. Mathers of Gering, speaker of the house. Mrs. Mamie Claflin of University Place spoke on, "Women in the Nebraska Temperance Movement." Representative Obed Raash read a paper on the early German settlement in the Elkhorn valley. The new president of the organization, Dr. H. B. Lowry of Lincoln, was presented to the society by the retiring president, Robert Harve, of St. Paul.

Mr. Smith told of the different customs among the Indians in choosing the chief aand council. The popular impression that he chief was all-powerful is erroneous. He said that the chief was sometimes hereditary and sometimes elected. Two chiefs were usually chosen, the civil chief and the war chief. The civil chief was usually the more powerful.

Senator Kroh's address on the Union Pacific train robbery was the result of much careful investigation. The robbers, four in number, bound and gagged the operator at Big Springs and after sending a fake message to the east-bound train to stop, robbed the train of $60,000 and the passengers of their valuables. There is much disagreement on the number involved but it is known that the four were known to have committed the robbery were all killed within two years.

Mathers Addresses Meeting.

Speaker Mathers described the rise of the North Platte valley, the part to which he referred being that near Gering and Scottsbluff and in Scottsbluff and Morrill counties. The development from a ranch country to a farming center and the great strides made after the system of irrigation was recounted. He said that the Platte valley was more thickly populated than the best farming sections of Iowa. The Pathfinder dam, from which the valley is watered, cost $2,000,000 and is two hundred feet in height. It contains enough water to supply the valley for two years, during which there would be no rain or snow.

Mrs. Claflin told of the numerous attempts to form a strong organization in Nebraska of the various leagues that had been formed and of their ultimate success. Women had marchhed the streets, praying and singing, and had eventually accomplished their object. How the fight had been carried on in the legislature, to obtain local option and finally prohibition was explained. Mrs. Claflin said that she merely told of the work, not having had as active a part as others.

About two hundred people attended the meeting. The greatest interest was shown in the addresses many members of the audience remembering the names and places spoken of from old times.

BANK OFFICERS ARE RE-ELECTED

No Change in Heads of National Institutions—Conditions Improved.

No changes were made in the officers of national banks of Lincoln for the coming year, at the annual meetings held Tuesday afternoon, only one change in a director in four banks was made. The officers re-elected for the coming year are as follows:

First National—S. H. Burnham, president; A. J. Sawyer, vice-president; H. S. Freeman, vice-president; P. R. Easterday, vice president; W. B. Ryons, cashier; Leo J. Schmittel, assistant cashier; B. O. Campbell, assistant cashier. Directors: S. H. Burnham, E. J. Hainer, George W. Holmes, H. S. Freeman, A. J. Sawyer, Charles Stuart, F. M. Hall, C. B. Towle, P. R. Easterday, E. B. Sawyer, E. J. Burkett, W. B. Ryons, J. C. Seacrest, S. C. Waugh, F. H. Woods and Joe L. Burnham.

First Savings bank—S. H. Burnham, president; A. J. Sawyer, vice president; H. S. Freeman, vice president; J. L. Burnham, cashier; M. E. Green, assistant cashier. Directors same as First National bank.

First Trust company—S. H. Burnham, president; A. J. Sawyer, vice president; H. S. Freeman, vice president; George W. Holmes, vice president; P. R. Easterday, treasurer; S. C. Waugh, secretary; Fred R. Easterday, assistant secretary; G. L. Carter, assistant secretary; A. Suffa, assistant secretary; T. B. Strain, assistant secretary; W. J. Vaught, manager bond department; M. C. Rathburn, manager insurance department. Directors same as First National bank.

City National—E. B. Stephenson, president; Stanley Maly, vice president; J. A. Reichenbach, vice president; E. H. Mullowney, cashier; W. A. Gray, assistant cashier; A. H. Sagehorn, assistant cashier. Directors: J. A. Reichenbach, Dr. Benjamin F. Bailey, W. E. Barkley, W. H. Ferguson, E. B. Stephenson, H. B. Grainger, Stanley Maly, A. O. Faulkner, B. F. Good, M. B. Holland, Paul H. Holm, C. C. Carlsen, E. C. Hardy, W. M. Leonard, John M. Stewart, C. A. McCloud, Henry Gund, E. H. Mullowney and Verne Hedge.

Central National bank—P. L. Hall, president; J. E. Johnson, vice president; W. W. Hackney, jr., vice president; E. E. Emmett, cashier; Floyd Pope, assistant cashier. Directors: J. C. Harpham, F. E. Johnson, F. Jouvenat, A. V. Johnson, Olof Berggren, L. C. Chapin, W. W. Hackney, N. C. Rogers, Dr. W. L. Dayton and P. L. Hall.

National Bank of Commerce—M. Weil, president; S. A. Foster, vice president; Carl Weil, vice president; James A. Cline, vice president; Byron Dunn, cashier; B. G. Clark, assistant cashier. Directors; W. H. Wallace, S. A. Foster, S. L. Geisthardt, Ernest C. Folsom, L. C. Oberlies, L. E. Southwick, W. T. Barstow, J. D. Lau, L. E. Hurtz, Carl Weil, James A. Cline and M. Weil.

An easier financial condition now prevails and this with an increase in business activities leads bankers to believe that 1923 will show rapid strides back to normal times. Officers and directors are optimistic about the future. All the banks are in a good condition.

Eggs! Eggs! All Winter!

13 Eggs a Day from 15 Hens. Miss Wright Tells How.

"Late in October, our 15 old hens were not laying at all. I started giving them Don Sung, and for ten days they still didn't lay. But on the eleventh day, they laid 13 eggs and it is wonderful what Don Sung has done for our egg basket through the fall, winter and spring. There never was another tonic like Don Sung."—Miss Dana Wright, Vernonia, Ore.

A $1 package of Don Sung lasts 15 hens 90 days. The extra eggs for just a few days paid Miss Wright for her Don Sung. The rest was clear profit.

You may not believe that hens can lay well all winter. Neither did Miss Wright until she accepted our offer. It's open to you—here it is:

Give Don Sung to 15 hens. Then watch results for 30 days. If it doesn't show you a big increase in eggs, if it doesn't pay for itself and pay you a good profit besides, tell us and your money will be promptly refunded.

Don Sung (Chinese for egg laying) acts directly on the egg-laying organs, and is beneficial in every way. It makes hens healthy and happy. They scratch and sing. Pullets develop earlier. The whole flock lays regularly in any season, in any weather, when eggs are scarce and high.

Can you afford to ignore the wonderful reports you are hearing from Don Sung users everywhere? Why not let us show you the same results, with your own flock? Don Sung is no trouble to use. It costs nothing to try. All we ask is a chance to prove our claims, entirely at our risk. Get Don Sung from your local dealer, or send 50 cents for package by mail prepaid (large size, $1, holds three times as much). Burrell-Dugger Co., 214 Columbia Bldg., Indianapolis, Ind.

Above Don Sung for sale at Factory Price and Money-back Guarantee by

GRISWOLD SEED & NUSERY CO.
N. W. Cor. N and 10th St.

We Sell Don Sung on Factory Guarantee. Send orders to

GUNN SEED CO.
LINCOLN 127 SO. 10TH

Children Cry FOR FLETCHER'S CASTORIA

ELECT IMPORTANT COMMITTEE HEADS

Normal School Districts Get Three Chairmanships in Lower House.

Mears Head of Powerful Finance Group—Complete Elections Wednesday.

Three out of four of the representative districts in Nebraska where state normal schools are located were recognized in the distribution of standing committee chairmanships for the house. Mr. Mears of Wayne county was made chairman of the finance committee, Mr. Minor of Buffalo heads the education committee, and Mr. Wilson of Dawes is chairman of the committee on constitutional amendments.

The other normal school district, which consists of Nemaha county, is represented by a democratic member, and for that reason it did not get a chairmanship. But with three of the big committee in its hands, the normal school contingent is in a strategic position to push its campaign for increased appropriations.

Mrr. Mears was elected finance chairman, over J. Reid Green of Lancaster county, by a vote of 7 to 4. Some of the members seemed tothink that Mears should be given the place as a consolation prize for his failure to land the speakership, and as Mr. Green had already been honored by being made chairman of the republican caucus and of the committee on committees this sentiment prevailed.

A number of the other house committees which met Tuesday elected chairmen unanimously. The remaining committees were scheduled to pick theirs Wednesday. Following is the list of chairmen chosen up to this time:

Finance—Grant S. Mears, Wayne county.

Judiciary—Thomas B. Dysart, Douglas.

Revenue and taxation—Elmer J. Lamb, Johnson.

Education—Charles Miner, Buffalo.

Cities and towns—George B. Dyball, Douglas.

Agriculture—Ernest Peterson, Kearney.

Labor—Donald Gallagher, Holt.

School lands and funds—Elwell Johnston, Antelope.

Irrigation and drainage—W. M. Barbour, Scottsblluff.

Constitutional amendments—E. P. Wilson, Wawes.

Several other places are said to have been practically settled upon in advanace of the committee meetings. For chairman of the committee on roads and bridges, George F. Staats of Dodge county, who headed it two years ago, is likely to be chosen. A. C. Colman of Garden is slated for chairman of the railroad committee, Thomas Stibal of Colfax for banking and W. M. Parkinson of Pawnee for live stock and grazing.

Youthful Bandit Robs Frat After Slugging Maid

The Delta Sigma Delta fraternity house, 800 South Eighteenth street, was robbed of $4.50 Tuesday afternoon, after a youthful bandit slugged the house maid, Mrs. Eva Van Haitan had rendered her unconscious in an upstairs room.

The bandit, according to the maid, was a young man, tall and light complexioned. It is believed by members of the fraternity that he gained entrance to the house in the afternoon when the students were in school. The money was taken from dresser drawers.

Sure Way To Get Rid Of Dandruff

There is one sure way that never fails to remove dandruff completely and that is to dissolve it. This destroys it entirely. To do this, just get about four ounces of plain, ordinary liquid arvon; apply it at night when retiring; use enough to moisten the scalp and rub it in gently with the finger tips.

By morning, most if not all, of your dandruff will be gone, and three or four more applications will completely dissolve and entirely destroy every single sign and trace of it, no matter how much dandruff you may have.

You will find, too, that all itching and digging of the scalp will stop instantly, and your hair will be fluffy, lustrous, glossy, silky and soft, and look and feel a hundred times better.

You can get liquid arvon at any drug store and four ounces is all you will need. This simple remedy has never been known to fail.—Advertisement.

Own Your Own Home

OWNING your home will repay you a hundredfold in comfort, enjoyment, and money saved. You can build the two-story residence illustrated at a very reasonable cost, and will not be burdened forever with repair and upkeep expenses.

HOLLOW TILE

The Most Economical Form of Permanent Construction

The large units reduce building costs by saving materials and labor. Depreciation is practically eliminated by the everlasting character of the burned clay. Quietness, comfort, and healthfulness are assured by the insulating air cells which offer an effective barrier to heat, cold, and dampness.

Plans for the above residence, as well as for various other homes, can be secured from us. We will be glad to show you these plans and give you an estimate on the cost. If you desire, we will secure you a contractor who thoroughly understands Hollow Tile construction.

"Talk your plans over with us"

Yankee Hill Brick Manufacturing Co

Western Brick & Supply Co., Sales Agent.

Barstow Again Named Head of Grain Exchange

W. T. Barstow was re-elected president of the Lincoln Grain Exchange at the annual meeting and election of officers at the chamber of commerce Tuesday night.

In an address Mr. Barstow declared that one of the things needed to build up the exchange was larger grain shipments to Lincoln from its own members. He advocated that members use their influence to encourage shipments to Lincoln from grain dealers who are not members of the organization. More large flour mills and greater elevator capacity are also needed, according to Mr. Barstow.

About fifty members of the exchange were present.

ELECT OFFICERS.

The following officers of the Lancaster County Agricultural society were elected for 1923 at a meeting held in the court house Tuesday afternoon: F. W. Hudson, Lincoln, president; B. G. Japs, University Place, vice president; Joseph Harrison, Havelock, treasurer; A. H. Smith, Lincoln, secretary. With the exception of Mr. Hudson, who succeeds H. E. Walker as president, all the officers were re-elected. The society has charge of the county fair, which is held at the same time and in connection with the Nebraska state fair. There were no changes made in this year's premium list. A representative of Havelock business men, who are desirous of holding the county fair at Havelock, conferred with officers of the society but no action was taken.

Why Go To Arizona?

Get Rid of Your Cough by Inhaling "Deo" Vapors.

A cough is always the sign of inflammation, either in the bronchial tubes, throat or lungs. Get rid of the inflammation and you will get rid of the cough.

Procure a supply of "Deo" from any reliable druggist. Gently heat a spoonful of the ointment in a tin plate and draw in deep breaths of the soothing, healing vapor. This deposits an aintiseptic fil mof oil over the raw, inflamed membranes, gradually helping to put them in sound condition.

"Deo" is composed entirely of pure vegetabl eoils that are noted for their germ-destroying, healing properties. It is safe and effective treatment for coughs, whether acute or chronic, colds, catarrh, croup, bronchitis and various respiratory troubles. Guaranteed to give satisfactory results or money back.

Mr. F. C. Giannini, 108 Alpine Terrace, San Francisco, writes: "For about 7 years I was troubled with a deep bad cough. Doctors advised that I leave this damp climate and go to Arizona. I finally tried your "Deo," and used it regularly, both inhaling the vapors and also rubbing it on. After four months my cough is gone and I have gained 18 lbs. I worked right along during treatment, so consider mysel cured."

"Deo" is sold by leading druggists everywhere. Tubes, 25c; jars, 50c. Dennis Mfg. Co., makers Berkeley, Cal.—Advertisement.

FROM GENERATION TO GENERATION

Mothers Advise Their Daughters to Rely upon Lydia E. Pinkham's Vegetable Compound to Keep Them in Health

A Mother's Advice Prevents Operation

Corona, N. Y.—"I had a terrible pain in my left side and had to go to bed every so often. Doctors had told me I must be operated on, but I do not believe in the knife and would rather suffer than go through it. My mother also did not believe in it and she made me take Lydia E. Pinkham's Vegetable Compound because it had helped her. It has also helped me for I am better and able to do all my work. I recommend your medicine and give you permission to use my letter as a testimonial."—Mrs. J. BUSCH, Jr., 11 S. Railroad Avenue, Corona, N. Y.

A Sickly Child

Mahoningtown, Pa.—"I would like to say a few words about Lydia E. Pinkham's Vegetable Compound. About a year ago I thought it would be necessary for me to take my daughter out of school. She was losing weight, was nervous, and when she would come home from school she would drop into a chair and cry, and say, 'Mamma, I don't believe I can go to school another day!' I gave her Lydia E. Pinkham's Vegetable Compound and now she is a healthy, happy, hearty, strong girl and weighs 120 pounds. She has no difficulty in doing her 'gym' work, and she works at home every night and morning, too. I am a mother who can certainly praise your medicine, and if it will be of any benefit you may use this letter as a reference."—Mrs. GEORGE E. WHITACRE, 621 W. Madison Ave., Mahoningtown, Pa.

Every girl wants to be healthy and strong, and every mother wants her daughter to do well in school and to enjoy herself at all times.

Lydia E. Pinkham's Vegetable Compound is a splendid medicine for young girls just entering womanhood. Mothers may depend upon it. Remember it is prepared from roots and herbs, contains nothing that can injure, and tends to tone up and strengthen the organs concerned, so that they will work in a healthy and normal manner.

For nearly fifty years it has been used by women of all ages, and these women know its great value.

Let it help your daughter and yourself.

SPLAIN & SCHNELL

B-6507 — 248 No. 11th — B-6508

Ambulance Service — UNDERTAKERS

25% Discount

On All Stand and Swing Frames

20% Discount on Framing

THIS WEEK ONLY

Lincoln Photo Supply Co.
(Eastman Kodak Co.)

1217 O St. — Lincoln

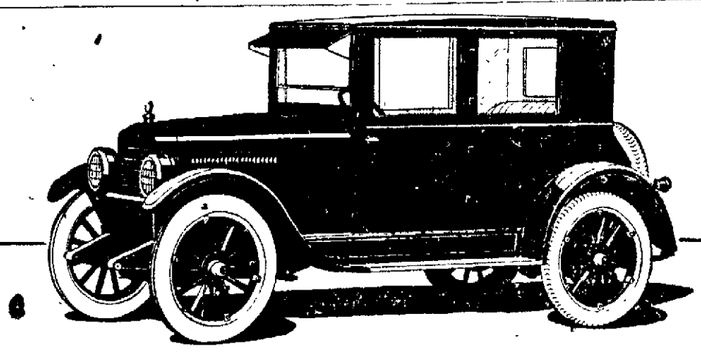

Did Closed Cars Cost Too Much?

Thousands thought so. And prior to the Coach, they stuck to open cars.

Yet everyone wants closed car advantages provided they can also have genuine chassis value. Essex provides all these advantages at little more than open car cost.

So a Great Welcome Awaited the Coach

Essex invented the Coach to meet this urgent demand of thousands. It gives every essential closed car comfort. It is solid, quiet, durable and attractive in looks. Yet of course its greatest value is in the famous Essex chassis which world experts have called the finest of its size built. It fully has confirmed that verdict by official proof.

It is easily turned and parked in small spaces. Little attention is needed to keep it in prime condition. All controls are easy to reach and operate. Clutch and brake pedals require but a touch. You will like the response of wheel and throttle and its economy in fuel, oil and tires.

The body is lastingly sturdy and comfortable. The chassis is so durable and capable that its performance is a never failing delight.

Touring - $1045 Cabriolet - $1145 Coach - $1145

Freight and Tax Extra

LORD AUTO CO.

B4359 — 1644 "O" St.

ESSEX Coach $1145 *Freight and Tax Extra*

Price Recently Reduced $100

533

NEWSPAPERARCHIVE®
NEWSPAPERARCHIVE®

Nebraska News

CARROLL OPPOSED BY OMAHA WOMEN

Appointment of Elmer Thomas as State Sheriff Asked For.

OMAHA, Neb., Jan. 10.—Opposition to the appointment by Governor Bryan of Tom Carroll as state sheriff, to succeed Gus Hyers, was voiced here Tuesday by the Omaha W. C. T. U., a committee of which organization drew up a resolution condemning the proposed appointment. This resolution was adopted at a meeting of the Omaha W. C. T. U. and wired to Governor Bryan.

The W. C. T. U. went on record also as favoring the appointment of Elmer E. Thomas as state sheriff. Thomas is the chairman of the executive committee of the committee of 5,000 which recently undertook a personal investigation into prohibition enforcement in Omaha and compiled a list of 177 places in Omaha where he alleged that the liquor law was being openly violated.

Former Police Judge Foster declared that he saw little chance of Thomas' appointment and predicted that Carroll's appointment would mean a continuation of present conditions.

The meeting also endorsed the sending of a delegation to Lincoln to personally plead the cause of Thomas.

Dempster Company To Pay Dividends

(Special to The Star.)

BEATRICE, Neb., Jan. 10.—At the annual meeting of the Dempster Mill Manufacturing company Monday evening the following members of the board of directors were elected: C. B. Dempster, H. L. Dempster, Clyde Dempster A. W. King, R. H. Barger and John Gerhardt. Reports submitted showed that the company had done approximately $2,000,000 worth of business during 1922 and paid out more than half a million dollars in wages and salaries. The receipts for the year were $1,508,805.6. A 6 per cent dividend will be paid on common stock and 7 per cent on preferred stock. The company expects to conect its local plant with the hydro-electric plant at Barneston and operate it by electricity.

Smith Estate Pays Inheritance Tax

(Special to The Star.)

GENEVA, Neb., Jan. 10.—Heirs of the H. L. Smith estate have recently paid an inheritance tax of $2,156.31, the sum being about equally divided between Lancaster and Fillmore counties. The Lincoln holdings which is a part of the estate, consist of the building occupied by the Hardy Furniture company occupying two lots fronting on L street and one lot on P street, and some residence property. The heirs of the estate are Curtis A. Smith, son of the late Dr. H. L. Smith, his grandchildren, Mrs. Bessie Butler Wilson, Mrs. Dorothy Butler Steele, and Newell Butler, and one great grandson, Elwin W. Sherrard.

Mutual Insurance Company Officers

(Special to The Star.)

HEBRON, Neb., Jan 10.—The Farmers' Mutual Insurance Co. of Thayer county elected the following officers at the anual meeting in the court house. President, C. M. Dill of Belvidere; vice president, F. N. Pearl of Hebron; secretary-treasurer, H. T. Bates of Carleton. Directors for three years: Fred H. Kerl of Bruning; George W. Wilson of Alexandria; A. H. Beisner of Hebron; Ira G. vonForell of Chester was elected to serve the unexpired term of the late Henry Kuhlmann.

CRETE NOTES.

(Special to The Star.)

CRETE, Neb., Jan. 10.—The monthly men's luncheon was given at the church Monday night and was addressed by George Burt of Lincoln on "The Fine Art of Selling Oneself." A good crowd was present and greatly enjoyed the talk.

The first of the new year Go to Church Sundays was very well observed in Crete, large crowds being in all the churches both morning and evening. At the M. E. church a motion picture was shown of "The Creation," which was considered very fine.

The funeral of John Richard Vance, son of R. C. Vance, was held at the home ten miles north of Crete Saturday afternoon, Rev. W. A. Cave of Crete conducting the services. Beside his parents he is survived by a twin brother, Julius, two sisters, Nancy and Helen, and a brother, Robert. Interment was in the family lot in Riverside cemetery, Crete.

Mrs. Mary Skolil sold her eighty acres of land four and one-half miles north of Crete Monday at auction for $6,000. Charley Dedic was the buyer.

The three year old son of Mr. and Mrs. Frank Tisher died from scarlet fever. The mother and two other children were ill with the same disease when the baby died.

UNION CHURCH SERVICE.

(Special to The Star.)

FAIRBURY, Neb., Jan. 10—The churches of Fairbury held union services Sunday night at the Methodist church. All the pastors attended but sat in the audience to listen to addresses on 'Stewardship or Tithing" by Floyd Miles, printer of University Place; Mr. Lett a baker and Roy Davis a life insurance man of Lincoln. E. J. Hested presided at the meeting. The Methodist church has the largest seating capacity in the city and every seat was filled.

EUGENE LARIMORE DIES.

(Special to The Star.)

BEATRICE, Neb., Jan. 10—Eugene Larimore, old resident of Beatrice, passed away Tuesday morning at his home in this city, aged thirty-seven years. He leaves his wife, mother, and a number of brothers and sisters. The funeral will be held Thursday afternoon at 2:30 o'clock at the Bergmeyer funeral home.

George H. Etting Pioneer Miller of David City Called

(Special to The Star.)

DAVID CITY, Neb., Jan. 10—George H. Etting passed away at his home in David City, Monday morning after an illness of several months. He came to this city in 1882 and engaged in the milling business, founding the David City Roller mills at that time. In 1914, he retired from business, putting it in charge of his son, Alex E. Etting of this city.

Mr. Etting was a heavy land owner and for a number of years was one of the directors of the City National bank here. If he had lived until March 20, he would have been seventy-six years old. He is survived by his widow, two sons, Alex E. Etting of David City and Alfred H. Etting of Washington, D. C., and two daughters, Mrs. Roy Becker and Miss Rose Etting, both of this city. Mr. Etting was a member of the K. of P. lodge and of the B. P. O. E.

Funeral services will be held at the Congregational church Wednesday afternoon, conducted by Rev. Horning assisted by Rev. Wm. Richards.

STEWART AT BEATRICE.

BEATRICE, Neb., Jan. 10.—Handcuffed and bound in leg irons, Frank Stewart, one of the alleged murderers of Charles Wolf, Beatrice teamster, was brought here by automobile Tuesday from the state penitentiary by Sheriff Sailing and his son, this being one of the sheriff's first official acts. Stewart, George Warren and Francis South are to be arraigned in district court on the charge of murdering Wolf.

DIES OF HEART TROUBLE.

CLAY CENTER, Neb., Jan. 10.—Adam Alberding, 81 years old, died at his home here Sunday morning after several days of suffering with heast trouble. He is survived by his wife and six children. Funeral services were held Tuesday at the Evangelical church, conducted by Rev. J. H. Oehlerking and burial was in the local cemetery.

GLEE CLUB CONCERT.

FAIRBURY, Neb., Jan. 10—The Wesleyan Glee club will entertain Fairbury people next Friday night. The club has a membership of 125 this year.

HALF MILLION IS MADE BY FARMERS

Co-operative Institutions Transact Large Volume Of Business.

(Special to The Star.)

OMAHA, Neb., Jan. 10—The combined volume of co-operative business transacted by institutions organized by the farmers union amounted to more than $200,000,000 in 1922, on which a net saving has been made to the farmers of nearly $500,000, C. J. Osborn, president, stated in his annual address Tuesday before the farmers' educational and co-operative state union of Nebraska, in convention at the auditorium here.

More than 1,000 delegates representing 22,500 paid up memebers in Nebraska are in attendance.

TO SENTENCE SIX

(Special to The Star.)

BEATRICE, Neb., Jan. 10—Motions for new trials in the cases of the state against Frank Vicars, Melvin Stanley, Lou McCown and Sam Parker, recently found guilty of burglarizing a Union Pacific box car here, and the state against Tom Day and Frank South, convicted of chicken stealing, were overruled by Judge Colby. The men will probably be sentenced at once.

RELF RE-APPOINTED.

(Special to The Star.)

HUMBOLDT, Neb., Jan. 10.—Otto Kotouc, president of the chamber of commerce and several of the members, went to Falls City Tuesday morning to make a personal request for the re-appointment of J. W. Relf as county engineer to succeed himself. The county commissioners were of the same opinion and he was re-appointed.

PIONEER PASSES AWAY.

FORT CROOK, Neb., Jan. 10—Mathew Nerad, seventy-six, a resident of this place for sixty years, died at the home of his daughter, Mrs. Rose McGuire.

ANTI-KU KLUX BILL IN SENATE

Tomek and Gumb Back of Measure Designed to Stop Klan Activities.

Economy Moves in Proposals Introduced in Upper House Tuesday.

Seven bills were thrown into the senate hopper Tuesday afternoon, including one already known as the anti-Ku Klux Klan bill, and one to provide a $10 a day salary for the lieutenant governor when he serves as acting governor, a resolution was passed placing the upper house on record as opposed to the showing of Arbuckle films in Nebraska and another one introduced calling for a senate committee to investigate the condition of state banks and the guaranty system—Monday's ten bills were advanced to second reading, and the upper house adjourned until 10 o'clock Wednesday morning.

Tomek of Butler and Gumb of Dodge, both democrats, were responsible for the anti-Klan measure. It provides a penalty where any two or more persons meet in disguise for the purpose of investigating, discussing, hearing or determining the guilt or innocence of any peron, or inflict punishment for presumed infraction of law or custom. The bill is extremely broad in scope, and among other things, provides that any person convicted under it shall not be pardoned or paroled from the penitentiary. The Klan is not mentioned by name.

Economy measures featured the senate bills. No. 15, by Rickard of Webster, reduces the salary of the supreme court justices to $4,500, district judges and all constitutional officers to $3,000, the governor to $5,000, and increases the lieutenant governor's salary to $1,000 per year, with an extra $10 taken from the governor's salary when the former acts as chief executive.

Many of these salaries are set by the constitution and cannot be changed by legislative action. The lieutenant governor now draws a biennial stipend of $1,600. The last two sections of the bill provide that if any supreme court justice shall declare the act unconstitutional, the governor shall call a special session to investigate the "motives and reasons," also that if the governor refuse to call the session the legislature shall meet anyway, and take such action as it deems advisable.

Oppose Arbuckle Films.

The Arbuckle resolution was introduced by Senator Barr and went through with little attention. The other resolution calls for the appointment of a committee of five to investigate Nebraska state banks and the guaranty fund and find the condition prevailing, reporting back to the upper house with suggested remedies for present conditions. "Reasonable expenses" is included in the measure, which was introduced by Larkin of Douglas, and goes over under the rules until Wednesday.

At the request of Anderson of Lancaster, his resolutions on "dollar watching" and federal bank legislation were referred to appropriate committees.

Other bills introduced were as follows:

S. F. No. 11, by Good. Reduces fees for inspection of potatoes from $4 to $3 per car.

S. F. No. 12, by Wiltse. Reduces salary of governor to $6,000, supreme court members to $5,500, district judges and all constitutional state officers to $4,000.

S. F. No. 13, by Sturdevant. Reduces fee for non-resident pupils in high schools from $3 to $2 per week.

S. F. No. 14, by Sturdevant. Provides county county of 10 cents on each crowd killed and 50 cents per dozen for crow eggs, optional with county boards.

S. F. No. 17, by Robbins. Provides right to damages for any injury inflicted through the illegal sale of intoxicating liquors against the seller.

List of Employes.

A list of eighteen senate employes, as reported by Senator Reed, the employes committee, was adopted Tuesday afternoon. Senator Reed stated that a few other employes would be added later in the session. The list is as follows:

Head janitor—Harry Bradley.

Janitor—J. C. Sinclair.

Pages—Edward Connelly, Bernard Orr.

Chief engrossing and enrolling clerk—Mrs. Alice A. Stockdale.

Senate stenographers—Miss Fay Forbes, Mrs. M. M. Morrow, Miss Ruth Askins.

Bookkeeper—Mrs. Mabel Sears McReynolds.

Stenographers in secretary office—Miss Maude Hoge, Miss Hatie Binder.

Stenographer in lieutenant governor's office—Miss Georgia Ragsdale.

Stenographer—W. V. Windross.

Mimeograph operator—Miss Anna Mills.

Chief bill clerk—W. H. Morrow.

Bill clerks—George Cathroe, C. W. Gilham, William Cain.

TELL NEBRASKA'S PIONEER HISTORY

Annual Meeting of State Historical Society Comes To a Close.

Indian Customs, Railroad Robbery, and North Platte Valley Are Subjects.

Old times in Nebraska were discussed by the speakers at the last meeting of the State Historicals society Tuesday evening at the University library. Maurice G. Smith of Lincoln spoke on, "The Council Among the Plains Indians." Mr. Smith has made a special study of thtis subject. Senator J. S. Kroh of Ogallala spoke on, "The Union Pacific Train Robbery of 1877." "Foundation of Future Empire in the North Platte valley" was the subject of an address by A. N. Mathers of Gering, speaker of the house. Mrs. Mamie Claflin of University Place spoke on, "Women in the Nebraska Temperance Movement." Representative Obed Raash read a paper on the early German settlement in the Elkhorn valley. The new president of the organization, Dr. H. B. Lowry of Lincoln, was presented to the society by the retiring president, Robert Harve, of St. Paul.

Mr. Smith told of the different customs among the Indians in choosing the chief aand council. The popular impression that he chief was all-powerful is erroneous. He said that the chief was sometimes hereditary and sometimes elected. Two chiefs were usually chosen, the civil chief and the war chief. The civil chief was usually the more powerful.

Senator Kroh's address on the Union Pacific train robbery was the result of much careful investigation. The robbers, four in number, bound and gagged the operator at Big Springs and after sending a fake message to the east-bound train to stop, robbed the train of $60,000 and the passengers of their valuables. There is much disagreement on the number involved but it is known that the four were known to have committed the robbery were all killed within two years.

Mathers Addresses Meeting.

Speaker Mathers described the rise of the North Platte valley, the part to which he referred being that near Gering and Scottsbluff and in Scottsbluff and Morrill counties. The development from a ranch country to a farming center and the great strides made after the system of irrigation was recounted. He said that the Platte valley was more thickly populated than the best farming sections of Iowa. The Pathfinder dam, from which the valley is watered, cost $2,000,000 and is two hundred feet in height. It contains enough water to supply the valley for two years, during which there would be no rain or snow.

Mrs. Claflin told of the numerous attempts to form a strong organization in Nebraska of the various leagues that had been formed and of their ultimate success. Women had marchhed the streets, praying and singing, and had eventually accomplished their object. How the fight had been carried on in the legislature, to obtain local option and finally prohibition was explained. Mrs. Claflin said that she merely told of the work, not having had as active a part as others.

About two hundred people attended the meeting. The greatest interest was shown in the addresses many members of the audience remembering the names and places spoken of from old times.

Eggs! Eggs! All Winter!

13 Eggs a Day from 15 Hens. Miss Wright Tells How.

"Late in October, our 15 old hens were not laying at all. I started giving them Don Sung, and for ten days they still didn't lay. But on the eleventh day, they laid 13 eggs and it is wonderful what Don Sung has done for our egg basket through the fall, winter and spring. There never was another tonic like Don Sung."—Miss Dama Wright, Vernonia, Ore.

A $1 package of Don Sung lasts 15 hens 90 days. The extra eggs for just a few days paid Miss Wright for her Don Sung. The rest was clear profit.

You may not believe that hens can lay well all winter. Neither did Miss Wright until she accepted our offer. It's open to you—here it is:

Give Don Sung to 15 hens. Then watch results for 30 days. If it doesn't show you a big increase in eggs, if it doesn't pay for itself and pay you a good profit besides, tell us and your money will be promptly refunded.

Don Sung (Chinese for egg laying) acts directly on the egg-laying organs, and is beneficial in every way. It makes hens healthy and happy. They scratch and sing. Pullets develop earlier. The whole flock lays regularly in any season, in any weather, when eggs are scarce and high.

Can you afford to ignore the wonderful reports you are hearing from Don Sung users everywhere? Why not let us show you the same results, with your own flock? Don Sung is no trouble to use. It costs nothing to try. All we ask is a chance to prove our claims, entirely at our risk. Get Don Sung from your local dealer, or send 50 cents for package by mail prepaid (large size, $1, holds three times as much). Burrell-Dugger Co., 214 Columbia Bldg., Indianapolis, Ind.

Above Don Sung for sale at Factory Price and Money-back Guarantee by

GRISWOLD SEED & NUSERY CO.
N. W. Cor. N and 10th St.

We Sell Don Sung on Factory Guarantee. Send orders to

GUNN SEED CO.
LINCOLN 127 SO. 10TH

Children Cry
FOR FLETCHER'S
CASTORIA

ELECT IMPORTANT COMMITTEE HEADS

Normal School Districts Get Three Chairmanships in Lower House.

Mears Head of Powerful Finance Group—Complete Elections Wednesday.

Three out of four of the representative districts in Nebraska where state normal schools are located were recognized in the distribution of standing committee chairmanships for the house. Mr. Mears of Wayne county was made chairman of the finance committee, Mr. Minor of Buffalo heads the education committee, and Mr. Wilson of Dawes is chairman of the committee on constitutional amendments.

The other normal school district, which consists of Nemaha county, is represented by a democratic member, and for that reason it did not get a chairmanship. But with three of the big committee in its hands, the normal school contingent is in a strategic position to push its campaign for increased appropriations.

Mrr. Mears was elected finance chairman, over J. Reid Green of Lancaster county, by a vote of 7 to 4. Some of the members seemed tothink that Mears should be given the plact as a consolation prize for his failure to land the speakership, and as Mr. Green had already been honored by being made chairman of the republican caucus and of the committee on committees this sentiment prevailed.

A number of the other house committees which met Tuesday elected chairmen unanimously. The remaining committees were scheduled to pick theirs Wednesday. Following is the list of chairmen chosen up to this time:

Finance—Grant S. Mears, Wayne county.

Judiciary—Thomas B. Dysart, Douglas.

Revenue and taxation—Elmer J. Lamb, Johnson.

Education—Charles Miner, Buffalo.

Cities and towns—George B. Dyball, Douglas.

Agriculture—Ernest Peterson, Kearney.

Labor—Donald Gallagher, Holt.

School lands and funds—Elwell Johnston, Antelope.

Irrigation and drainage—W. M. Barbour, Scottsbluff.

Constitutional amendments—E. P. Wilson, Wawes.

Several other places are said to have been practically settled upon in advanace of the committee meetings. For chairman of the committee on roads and bridges, George F. Staats of Dodge county, who headed it two years ago, is likely to be chosen. A. C. Colman of Garden is slated for chairman of the railroad committee, Thomas Stibal of Colfax for banking and W. M. Parkinson of Pawnee for live stock and grazing.

BANK OFFICERS ARE RE-ELECTED

No Change in Heads of National Institutions—Conditions Improved.

No changes were made in the officers of national banks of Lincoln for the coming year, at the annual meetings held Tuesday afternoon, only one change in a director in four banks was made. The officers re-elected for the coming year are as follows:

First National—S. H. Burnham, president; A. J. Sawyer, vice-president; H. S. Freeman, vice-president; P. R. Easterday, vice president; W. B. Ryons, cashier; Leo J. Schmittel, assistant cashier; B. O. Campbell, assistant cashier. Directors: S. H. Burnham, E. J. Hainer, George W. Holmes, H. S. Freeman, A. J. Sawyer, Charles Stuart, F. M. Hall, C. B. Towle, P. R. Easterday, E. B. Sawyer, E. J. Burkett, W. B. Ryons, J. C. Seacrest, S. C. Waugh, F. H. Woods and Joe L. Burnham.

First Savings bank—S. H. Burnham, president; A. J. Sawyer, vice president; H. S. Freeman, vice president; J. L. Burnham, cashier; M. E. Green, assistant cashier. Directors same as First National bank.

First Trust company—S. H. Burnham, president; A. J. Sawyer, vice president; H. S. Freeman, vice president; George W. Holmes, vice president; P. R. Easterday, treasurer; S. C. Waugh, secretary; Fred R. Easterday, assistant secretary; G. L. Carter, assistant secretary; A. Suffa, assistant secretary; T. B. Strain, assistant secretary; W. J. Vaught, manager bond department; M. C. Rathburn, manager insurance department. Directors same as First National bank.

City National—E. B. Stephenson, president; Stanley Maly, vice president; J. A. Reichenbach, vice president; E. H. Mullowney, cashier; W. A. Gray, assistant cashier; A. H. Sagehorn, assistant cashier. Directors: J. A. Reichenbach, Dr. Benjamin F. Bailey, W. E. Barkley, W. H. Ferguson, E. B. Stephenson, H. B. Grainger, Stanley Maly, A. O. Faulkner, B. F. Good, M. B. Holland, Paul H. Holm, C. C. Carlsen, E. C. Hardy, W. M. Leonard, John M. Stewart, C. A. McCloud, Henry Gund, E. H. Mullowney and Verne Hedge.

Central National bank—P. L. Hall, president; F. E. Johnson, vice president; W. W. Hackney, jr., vice president; E. E. Emmett, cashier; Floyd Pope, assistant cashier. Directors: J. C. Harpham, F. E. Johnson, F. Jouvenat, A. V. Johnson, Olof Berggren, L. C. Chapin, W. W. Hackney, N. C. Rogers, Dr. W. L. Dayton and P. L. Hall.

National Bank of Commerce—M. Weil, president; S. A. Foster, vice president; Carl Weil, vice president; James A. Cline, vice president; Byron Dunn, cashier; B. G. Clark, assistant cashier. Directors: W. H. Wallace, S. A. Foster, S. L. Geisthardt, Ernest C. Folsom, L. C. Oberlies, L. E. Southwick, W. T. Barstow, J. D. Lau, L. E. Hurtz, Carl Weil, James A. Cline and M. Weil.

An easier financial condition now prevails and this with an increase in business activities leads bankers to believe that 1923 will show rapid strides back to normal times. Officers and directors are optimistic about the future. All the banks are in a good condition.

Youthful Bandit Robs Frat After Slugging Maid

The Delta Sigma Delta fraternity house, 800 South Eighteenth street, was robbed of $4.50 Tuesday afternoon, after a youthful bandit slugged the house maid, Mrs. Eva Van Hautan had rendered het unconscious in an upstars room.

The bandit, according to the maid, was a young man, tall and light complexioned. It is believed by members of the fraternity that he gained entrance to the house in the afternoon when the students were in school. The money was taken from dresser drawers.

Sure Way To Get Rid Of Dandruff

There is one sure way that never fails to remove dandruff competely and that is to dissolve it. This destroys it entirely. To do this, just get about four ounces of plain, ordinary liquid arvon ;apply it at night when retiring; use enough to moisten the scalp and rub it in gently with the finger tips.

By morning, most if not all, of your dandruff will be gone, and three or four more applications will completely dissolve and entirely destroy every single sign and trace of it, no matter how much dandruff you may have.

You will find, too, that all itching and digging of the scalp will stop instantly and your hair will be fluffy, lustrous, glossy, silky and soft, and look and feel a hundred times better.

You can get liquid arvon at any drug store and four ounces is all you will need. This simple remedy has never been known to fail.—Advertisement.

Residence Design No. 1178

Own Your Own Home

OWNING your home will repay you a hundredfold in comfort, enjoyment, and money saved. You can build the two-story residence illustrated at a very reasonable cost, and will not be burdened forever with repair and upkeep expenses.

HOLLOW TILE

The Most Economical Form of Permanent Construction

The large units reduce building costs by saving materials and labor. Depreciation is practically eliminated by the everlasting character of the burned clay. Quietness, comfort, and healthfulness are assured by the insulating air cells which offer an effective barrier to heat, cold, and dampness.

Plans for the above residence, as well as for various other homes, can be secured from us. We will be glad to show you these plans and give you an estimate on the cost. If you desire, we will secure you a contractor who thoroughly understands Hollow Tile construction.

"Talk your plans over with us"

Yankee Hill Brick Manufacturing Co

Western Brick & Supply Co., Sales Agent

Barstow Again Named Head of Grain Exchange

W. T. Barstow was re-elected president of the Lincoln Grain Exchange at the annual meeting and election of officers at the chamber of commerce Tuesday night.

In an address Mr. Barstow declared that one of the things needed to build up the exchange was larger grain shipments to Lincoln from its own members. He advocated that members use their influence to encourage shipments to Lincoln from grain dealers who are not members of the organization. More large flour mills and greater elevator capacity are also needed, according to Mr. Barstow.

About fifty members of the exchange were present.

ELECT OFFICERS.

The following officers of the Lancaster County Agricultural society were elected for 1923 at a meeting held in the court house Tuesday afternoon: F. W. Hudson, Lincoln, president; B. G. Japs, University Place, vice president; Joseph Harrison, Havelock, treasurer; A. H. Smith, Lincoln, secretary. With the exception of Mr. Hudson, who succeeds H. E. Walker as president, all the officers were re-elected. The society has charge of the county fair, which is held at the same time and in connection with the Nebraska state fair. There were no changes made in this year's premium list. A representative of Havelock business men, who are desirous of holding the county fair at Havelock, conferred with officers of the society but no action was taken.

Why Go To Arizona?

Get Rid of Your Cough by Inhaling "Deo" Vapors.

A cough is always the sign of inflammation, either in the bronchical tubes, throat o rlungs. Get rid of the inflammation and you will get rid of the cough.

Procure a supply of "Deo" from any reliable druggist. Gently heat a spoonful of the ointment in a tin plate and draw in deep breaths of the soothing, healing vapor. This deposits an aintiseptic fil mof oil over the raw, inflamed membranes, gradually helping to put them in sound condition.

"Deo" is composed entirely of pure vegetabl eoils that are noted for their germ-destroying, healing properties. It is safe and effective treatment for coughs ,whether acute or chronic, colds, catarrh, croup, bronchitis and various respiratory troubles. Guaranteed to give satisfactory results or money back.

Mr. F. C. Giannini, 108 Alpine Terrace, San Francisco, writes: "For about 7 years I was troubled with a deep bad cough. Doctors advised that I leave this damp climate and go to Arizona. I finally tried your "Deo," and used it regularly, both inhaling the vapors and also rubbing it on. After four months my cough is gone and I have gained 18 lbs. I worked right along during treatment, so consider myself cured."

"Deo" is sold by leading druggists everywhere. Tubes, 25c; jars, 50c. Dennis Mfg. Co., makers Berkeley, Cal.—Advertisement.

FROM GENERATION TO GENERATION

Mothers Advise Their Daughters to Rely upon Lydia E. Pinkham's Vegetable Compound to Keep Them in Health

A Mother's Advice Prevents Operation

Corona, N. Y.—"I had a terrible pain in my left side and had to go to bed every so often. Doctors had told me I must be operated on, but I do not believe in the knife and would rather suffer than go through it. My mother also did not believe in it and she made me take Lydia E. Pinkham's Vegetable Compound because it had helped her. It has also helped me for I am better and able to do all my work. I recommend your medicine and give you permission to use my letter as a testimonial."—Mrs. J. BUSCH, Jr., 11 S. Railroad Avenue, Corona, N. Y.

A Sickly Child

Mahoningtown, Pa.—"I would like to say a few words about Lydia E. Pinkham's Vegetable Compound. About a year ago I thought it would be necessary for me to take my daughter out of school. She was losing weight, was nervous, and when she would come home from school she would drop into a chair and cry, and say, 'Mamma, I don't believe I can go to school another day!' I gave her Lydia E. Pinkham's Vegetable Compound and now she is a healthy, happy, hearty, strong girl and weighs 120 pounds. She has no difficulty in doing her 'gym' work, and she works at home every night and morning, too. I am a mother who can certainly praise your medicine, and if it will be of any benefit you may use this letter as a reference."—Mrs. GEORGE E. WHITACRE, 621 W. Madison Ave., Mahoningtown, Pa.

Every girl wants to be healthy and strong, and every mother wants her daughter to do well in school and to enjoy herself at all times.

Lydia E. Pinkham's Vegetable Compound is a splendid medicine for young girls just entering womanhood. Mothers may depend upon it. Remember it is prepared from roots and herbs, contains nothing that can injure, and tends to tone up and strengthen the organs concerned, so that they will work in a healthy and normal manner.

For nearly fifty years it has been used by women of all ages, and these women know its great value.

Let it help your daughter and yourself.

SPLAIN & SCHNELL
B-6507 Ambulance Service
248 No. 11th
B-6508 UNDERTAKERS

25% Discount

On All Stand and Swing Frames

20% Discount on Framing

THIS WEEK ONLY

Lincoln Photo Supply Co.
(Eastman Kodak Co.)
1217 O St. Lincoln

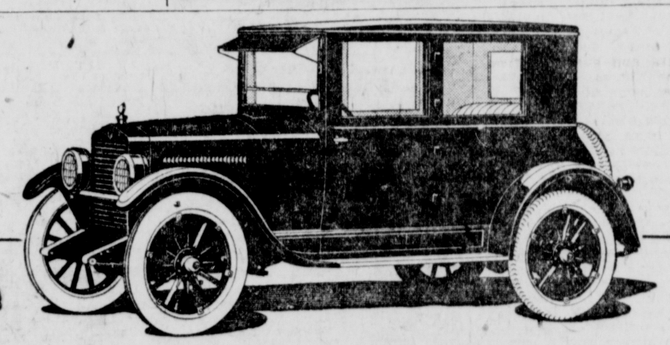

Did Closed Cars Cost Too Much?

Thousands thought so. And prior to the Coach, they stuck to open cars.

Yet everyone wants closed car advantages provided they can also have genuine chassis value. Essex provides all these advantages at little more than open car cost.

So a Great Welcome Awaited the Coach

Essex invented the Coach to meet this urgent demand of thousands. It gives every essential closed car comfort. It is solid, quiet, durable and attractive in looks. Yet of course its greatest value is in the famous Essex chassis which world experts have called the finest of its size built. It fully has confirmed that verdict by official proof.

It is easily turned and parked in small spaces. Little attention is needed to keep it in prime condition. All controls are easy to reach and operate. Clutch and brake pedals require but a touch. You will like the response of wheel and throttle and its economy in fuel, oil and tires.

The body is lastingly sturdy and comfortable. The chassis is so durable and capable that its performance is a never failing delight.

Touring - $1045 Cabriolet - $1145 Coach - $1145
Freight and Tax Extra

LORD AUTO CO.
B4359 1644 "O" St.

ESSEX Coach $1145 *Freight and Tax Extra*
Price Recently Reduced $100

533

Cornhusker Center Ruled Out By Valley Conference Decree

PETERSON ROLED OUT OF FOOTALL

Decree By Valley Conference Bars Nebraska Center From Grid Game.

Eligibility Committee Holds Peterson Not Available For 1923 Season.

Carl Peterson of Omaha, junior at the University of Nebraska, center on the Cornhusker football eleven the past two seasons and Walter Camp's selection for center on his third All-America, has had his last year in intercollegiate football in Missouri Valley conference circles. Peterson has been declared ineligible for 1923 football, according to a decree handed down by Dean S. W. Beyer of Iowa State college at Ames, chairman of the conference eligibility committee.

Announcement was made in The Star several weeks ago that the Peterson case had been put up to the conference committee for a formal decision. An investigation conducted by Professor R. D. Scott, Nebraska's faculty delegate to the conference, disclosed that Peterson, prior to matriculating as a freshman at Nebraska, had been an academy student at Bethany college, Lindsborg, Kas. Although a "prep" student he had played the seasons of 1917 and 1919 on the Bethany college team. This information was offered voluntarily by Peterson, who, although anxious to have another season of football, gave the facts without evasion to the Nebraska faculty man.

Report Filed With Beyer.

Professor Scott's report based on Peterson's statement, was forwarded to Chairman Beyer, who has officially advised the Nebraska authorities that the committee members voted unanimously that Peterson, under conference rules, is ineligible for football next fall.

The conference rule, according to explanation by Professor Scott, provides that one year of "prep" or freshman football at a secondary institution such as Bethany college shall not "count" against a conference athlete's record. A second football year, however, is equivalent to one year of conference participation. For that reason, Chairman Beyer stated, Peterson has had the full participation permitted by conference statutes.

Knocks Hole In the Line.

Loss of the Cornhuskers' fighting center knocks another hole in Nebraska's forward wall. It means that five of Coach Fred Dawson's 1922 regulars will be missing when the head coach calls the roll next September. Bequist and Bassett, guards, will be the only first-stringers available for gridiron service, putting it up to Dawson and "Indian" Schulte, head line coach, to develop regulars and subs for five positions in the Nebraska line—two ends two tackles and a center.

Coaches at rival institutions in the Valley conference, weary of Nebraska's persistent habit of winning the conference championship, presumably will indulge in considerable chortling over the announcement that the Cornhuskers will lose another line regular, and the Cornhusker situation, with Peterson stricken from the varsity roster, truly involves a big question mark. With five first-stringers gone from the line and Hartley, Preston and Russell missing from the backfield, it must be conceded that the coaching staff of Nebraska will be accomplishing wonders if the Cornhuskers are to continue in possession of their position of football dominance in the Valley circle.

Brainard High Starts Cage Race With Three Wins

(Special to The Star.)

BRAINARD, Neb., Jan. 10.—Brainard high school has started the cage season with a trio of victories. Beaver Crossing was defeated, 25 to 18. Gresham took the short end of a 18 to 9 score and Goehner was swamped, 50 to 8.

Brainard easily captured the class H cup last year. Three regulars are lost to he team. Captain Vondra, who had a record of 51 field goals in a game against Raymond high last season, Albin Kriz, center, and Rury Janak, guard, are the veterans lost to the team.

Coach Lester L. Wheatley, however, is optimistic regarding the outlook for the coming season. The quintet includes: Stanley Vondra, center, Albin Cabela and James Knadil, forwards, and Captain Otto Holesovsky and Edward Reck, guards. The squad also includes Elmer Duncan, Jad Horacek, Adolph Kriz and Alfred Krenlacek.

Brainard high has two Friday night open dates and Coach Wheatley is anxious to schedule games with some good teams. The slate as now arranged follows:

Jan. 12—Dwight at Brainard.
Jan. 19—North Bend at Brainard.
Jan. 26—Beaver Crossing at Beaver Crossing.
Feb. 2—Brainard at Goehner.
Feb. 3—Osceola at Brainard.
Feb. 9—Open.
Feb. 16—Brainard at Osceola.
Feb. 23—Open.
March 2—North Bend at North Bend.
March 8, 9, 10—State tournament at Lincoln.

THE ? BOX

Q: I had an argument the other day regarding the chest expansion of Owen Daily, the wrestler. I claim Daily can expand 12 inches. In fact, I saw him do it on one occasion. Please give me any information you have on the subject and write me, so I can show the authority.—E. A. D. Ulysses, Neb.

A: No answers by mail unless stamped envelopes enclosed. The sports editor recalls that Daily has uncanny ability to expand his lungs, but does not exactly remember the complete details. Suggest that you write Daily at Axtell, Neb. R. F. D.

In the Realm of SPORTS Edited by "Cy" Sherman

TRACK PROGRAM FOR NEBRASKA

Coach Schulte Busy Planning Schedule For Husker Cinder Tracksters.

The track schedule arranged for University of Nebraska athletes will include at least one dual meet at Lincoln. Arrangement for home meets have been hampered this year because of the lack of facilities with which to handle home competitions. Construction of the new stadium will probably compel the Husker sprinters to transfer their activities to the Lincoln high track. The Kansas Jayhawks will meet Nebraska in a dual meet here May 5, according to present arrangements.

An indoor and outdoor dual meet with Ames had been arranged, but the burning of the Iowa State college armory at Christmas time made a change necessary. Another dual meet early in April is under consideration. This meet will involve a long trip either in the south or on the western coast, according to Coach Henry F. Schulte. The schedule follows:

Indoor Slate.

Feb. 16 or 17—K. C. A. C. at Kansas City.
March 3—Illinois relays at Urbana.
March 24—Missouri Valley indoor at Kansas City.

Outdoor Slate.

April 20-21—Kansas relays at Lawrence.
April 27-28—Drake relays at Des Moines.
May 5—Kansas university dual at Lincoln.
May 19—Kansas Aggies dual at Manhattan.
May 25-26—Missouri Valley championship at Ames.
June 8-9—National inter-collegiate at Chicago.

CHICAGO BOWLER POUNDS TEN PINS

Blouin Takes Long Lead In Special Match With New Yorker.

(Associated Press.)

CHICAGO, Jan. 10.—Jimmy Blouin of Chicago, world's bowling champion, cut loose with a terrific bombardment of the maples in the second block of his forty-game match with Joe Falcaro of New York, the assault netting 2,462 total and 240 2-10 average for the ten games.

Blouin, who staged one of the most sensational exhibitions ever given in championship bowling, now has a total of 4,510 pins to Falcaro's 4,067. Falcaro knocked over 1,979 pins in Tuesday's games for an average of 197. Blouin, who had gained a margin of but eleven pins in the opening block of games won nine of ten yesterday. The third block will be played Wednesday and the final ten games Thursday.

High School Basket Dope

Nebraska City high won a game from the School for Deaf quintet, 16 to 8. The game was formerly recorded as won by the Deaf five.

Norfolk high plans to get back on the basketball map this year. Athletic conditions were disorganized at Norfolk last year and no team was entered in the state tourney. A good-sized squad is in suit this year and a schedule arranged.

Coach Ed Furman of Nelson has resigned because of failing health. Randolph Gingrich has been elected to take his place. Furman put out a strong 100 ball team at Nelson last fall and prospects are good for a winning quintet.

IN TEN-PIN CIRCLES

CAPITAL CITY LEAGUE.

Dole Studio.				
Fish	165	156	169	490
Sitzer	177	96	184	558
Wadhams	190	194	162	546
Holden	193	193	246	632
Miller	198	179	79	576
Totals	923	818	838	2782
Latsch Bros.				
Kelkenberg	157	157	93	507
Millson	156	214	179	549
B. Amspoker	156	159	181	496
R. Spangler	174	143	154	471
S. Amspoker	201	157	154	512
Totals	856	837	864	2547
F. R. Hussong.				
Cain	147	148	170	465
F. Spangler	158	152	174	484
Schmitt	148	166	183	497
Banks	167	165	206	538
Duncan	151	148	150	449
Totals	812	819	933	2842
Ben Simon & Sons.				
Wood	166	156	153	545
Sheideman	173	169	171	552
Williams	147	158	215	520
Morica	190	167	199	556
Hudson	169	148	188	505
Totals	851	798	926	2674
F. B. Fleming.				
Dye	170	166	171	507
Russell	177	164	158	499
Heim	145	121	123	389
Keck	150	142	129	421
P. Brown	142	212	137	491
Totals	884	804	787	2197
Taylor Electric.				
H. Brown	179	145	145	469
Rice	173	93	145	411
Christenson	9	147	145	301
Weil	145	164	166	475
Quimby	187	193	169	549
Totals	893	854	820	2827

Peterson Lost to Cornhusker Squad

CARL PETERSON.

Center on the University of Nebraska football eleven the past two years, who has been declared ineligible by the Missouri Valley conference for another season of Cornhusker football.

FAST GAMES BY 'Y' CAGESTERS

Jewish Congregation and Trinity Win Games In Church Loop.

Four games featured the Y. M. C. A. basketball program Tuesday evening. In the church league, Trinity Methodists defeated the Emmanuel Methodists 17 to 11. The Jewish Congregation won from the First Congregationals, 12 to 7. In the Sunday School league, Emmanuel M. E. defeated the Trinity M. E. five, 8 to 2. The Business men's team defeated the seniors in an Association league game, 20 to 4. The scores.

Church League (II).

Trinity (8)—	—Emmanuel (7)	
Norton		Howard
Lloyd		Andre
Phillips		Roberts
Dobbins		Johnson
Miller		Bow
Substitutes: Trinity—Jackson for Phillips, Brogson for Norton.		
Goals: Trinity—Lloyd 2, Norton, Miller, Brogson. Emmanuel—Howard 3, Roberts 2.		
Free throws: Trinity—Norton 2. Emmanuel—Andre 5.		
Score at end first half—Trinity 7, Emmanuel 6.		
Referee—Knise.		

Church League (II).

Jewish Cong. (12)—	—First Cong. (7)	
L. Rosenberg		Lieberman
H. Jakin		Nevas
Harris		Penbount
H. Rosenberg		Robinson
Marx		Reedy
Substitutes: Jewish Cong.—Lewis for Marx, Kercheffsky for H. Rosenberg.		
Goals: First Cong.—Reedy 2, Jewish Cong.—Hayken 2, Pavlin, L. Rosenberg 2.		
Free throws—First Cong.—Penbount 2. Jewish Cong.—Reedy.		
Score end first half—Jewish Cong. 9, First Cong. 0.		
Referee—Knise.		

Sunday School League.

Emmanuel (6)—	—Trinity (2)	
[illegible]		Wilson
H. Strauch		Duncan
H. Strauch		Olson
[illegible]		Suder
Weyland		Warkers
Goals: Emmanuel—H. Strauch 3, H. Strauch 1. Trinity—[illegible]		
Free throws: Emmanuel—H. Strauch.		
Score end first half—Emmanuel 3, Trinity 0.		
Referee—Knise.		

Association League.

Business Men (20)—	—Seniors (4)	
Cowden		Packard
Walsh		M. Hasek
Jones		Vahle
Steinhart		Amos
Keeler		G. Hasek
Substitutes: Business Men—Gump for Walsh.		
Goals: Business Men—Walsh 6, Cowden 2, Jones 2, Keeler. Seniors—Amos 1, Packard 3, Vahle.		
Score end first half—Business Men—12, Seniors 2.		
Referee—Knise.		

Beatrice Quint "Dark Horse" In Cage Competition

BEATRICE, Neb., Jan. 10.—The Beatrice high school basketball team is of unknown caliber this year. The class tournament this season showed the youngsters improving and in a year or two with a modern gym, Beatrice should step with the best of them.

Saturday evening Beatrice defeated the alumni team 36 to 24. The alumni scored but eleven points until the second-stringers of the high school were sent in. The score at the end of the first half was 19 to 5 in favor of the high quintet.

Several members of the first squad will not be eligible until the second semester. The first string includes Captain Roland, Arpke, Beckwith, Layton, Wright, Pierce, Shank, Mathews, Lehning, Worley Dresp, Kyle, Yoder and Johannes.

Kearney Normal Selects Captains

KEARNEY, Neb., Jan. 10.—Lester Dilley has been elected captain of the 1923 basketball team at Kearney Normal. He is a guard and two-year letter man.

Rex Reed, tackle, has been elected captain of the 1923 football team at Kearney Normal.

Cotner Captain Is Ineligible

George Raver, captain of the Cotner college basketball team, has been declared ineligible for competition in state college conference sport until the second semester.

Raver did not complete twelve hours' work in the second semester of last year and, according to state conference rules, is not eligible for conference sport.

BIG JESS BARRED BY CZAR MULDOON

Willard Past the Age Limit, Declares State Boxing Commissioner.

JESS CONFERS WITH RICKARD.

NEW YORK, Jan. 10.—Jess Willard, here seeking a return bout with Jack Dempsey for the heavyweight championship, expects to have conferences today with Promotors Tex Rickard and Tom O'Rourke.

(Associated Press.)

NEW YORK, Jan. 10.—Whether Jess Willard, former heavyweight champion came all the way to New York from California to find he had no place to go, may be determined today.

Things began gravitating that way yesterday and with sufficient momentum to bowl Jess back to his farm and obscurity.

Jess didn't have anything to do with yesterday's gyrations and orientations. He spent the day being photographed. The big push was in command of William Muldoon, chairman of the state boxing commission, who announced the ex-champion hasn't any more chance of fighting Jack Dempsey in this state than a Russian has of eating turkey three times a day.

Though Willard may say he is only 34 years old, Muldoon will have none of it.

"His talk of returning to the ring to fight Dempsey or anybody else is ridiculous," Muldoon said. "His talk about his age doesn't deceive me at all. The question of his age was investigated some time ago and there is not the slightest doubt that he is past 40 years old."

Barred By the Age Limit.

The laws of the commission prohibit a man over 38 boxing in the state.

Nevertheless Jess and his manager, Ray Archer are to have a talk with Tex Rickard, the promoter and Frank Flournoy, his matchmaker, at Madison Square Garden this afternoon. It may be then, speak about holding a Willard-Dempsey fight outside New York state and the territory ruled by commissions which have working agreements with it.

The metropolis so far hasn't taken very seriously the statement attributed to Willard in an interview yesterday in which he was quoted as saying he has important revelations to make about the exhibition at Toledo in July, 1919, when Dempsey knocked the heavyweight crown off Jess' brow. Jess threatened to tell what he says he knows after his next fight with Dempsey.

Confers With Promoters.

After conversing with Rickard Willard and Archer may see Tom O'Rourke, promoter for the club operating bouts at The Polo Grounds, who was peeved yesterday because the westerners would not see him before Rickard returned from the middlewest. O'Rourke desires to put on a Willard-Dempsey scrap on July 4.

Digging into the files, one paper today published a dispatch from Chicago, dated April 9, 1918, when Willard was quoted as declaring, in explaining why he wasn't in the army, "I am close to 40 years of age and have a wife and five children. I'm far beyond the draft age. It's a matter of law, not choice. When the president sees fit to call men of my age, I'll be only too glad to respond."

Dempsey in Light Training.

LOS ANGELES, Jan. 10.—Jack Dempsey heavyweight boxing champion, has begun light training at one of the boxing clubs here. Each day he works out with four or five Los Angeles boxers, besides punching the bag, skipping the rope and shadow boxing.

Thirteen Grid Warriors Gain Pawnee Awards

PAWNEE CITY, Neb., Jan. 10.—Thirteen of the 1922 high school football warriors here were presented with letters at a special convocation Friday morning. Talks were given by Superintendent Thomas, Coach "Bob" Foley and Captain Stanek.

Earnest Stanek is now wearing a football sweater with four service stripes and two stars, denoting four years of membership in the football team with two years as captain. The team presented Coach Foley with an engraved medallion.

Letters were awarded Earnest Stanek, Leslie Leonard, Raymond Snyder, Harlan Sims, Lawrence Buell, Wilford Graves, John Boyer, Claude Hinton, Raymond Richards, Roland Eiler, Roland Stone, Ivo Peelle and Hobart Huston.

Faculty Banquets Humboldt Eleven

HUMBOLDT, Neb., Jan. 10.—The faculty of Humboldt high school gave a banquet Tuesday evening in honor of the football team. It was served by the class in domestic science under the direction of Miss Katherine Koehler. Members of the board of education were among the invited guests. Toasts were responded to by Otto Kotouc, Miss McCaleb and Professor Kruger.

Cage Scores By Nebraska Highs

At Elmcreek—Elmcreek, 34; Pleasanton, 5.

At Elmcreek—Elmcreek, 17; Bertrand, 10.

At Humphrey—Sacred Heart, 34; Norfolk B. C., 4.

At Howells—Howells, 66, Snyder, 14.

COLLEGE BASKETBALL.

At Lawrence, Kas.—Kansas, 22; Iowa Aggies (Ames), 12.

At Lafayette, Ind.—Purdue, 39, Notre Dame, 20.

MINORS SWING BIG STICK AT MAJORS

Coast Leaguers Take the Lead In Threat to Precipitate Baseball War.

Majors Bluntly Accused Of Violating Agreement to Forbid the Draft.

BY ELLIS H. MARTIN.
(International News Service.)

SAN FRANCISCO, Jan. 10.—The Pacific Coast league will not accept the draft in any form.

William H. McCarthy, fighting president of the Coast baseball organization made that plain today. And he believes that some of the major league owners should learn that a contract is a contract, even in professional baseball, and cannot be considered a scrap of paper.

McCarthy was awaiting today a reply from Judge K. M. Landis, high commissioner of baseball, to a telegram sent by the Pacific Coast league head in which he asked whether the head of organized baseball believed the major league owners had violated in "letter and spirit" the terms of the major-minor agreement by adoption of two measures affecting the draft.

Confidence In Landis.

"I have entire and implicit confidence in Commissioner Landis," McCarthy said "and know that his statement to the major league convention at Louisville, that the major-minor agreement would be lived up to the letter as long as he was at the head of organized baseball, was not idle chatter.

"It is interesting to contrast the attitude of the major and minor leagues on this agreement. Two class A leagues came before the national board of arbitration and stated they were tired of the draft and had voted not to continue under its provisions. They were told decisively that the agreement could not be broken except by concurrent vote of the majors and that the must continue under the draft. Less than a week later the majors in joint meeting in New York are reported to have agreed to raise the national number of players and to institute a semi or partial draft against such leagues as had legally refused to accept the draft."

McCarthy Cites the Rules.

McCarthy referred to article 2 section 13, major-minor league rules covering optional players, article five of the major-minor league agreement for section covering drafts and article three of the same agreement relative to amendments. Article 2 provides that each major may have only eight players under option.

"Now eight means eight," said McCarthy, "and yet today comes information that last year the New York Yankees had thirteen players out on optional agreements, Detroit ten, Chicago White Sox ten and St. Louis Browns ten.

"Any person capable of reading English can understand that this contract or agreement cannot be amended except by concurrent consent of both parties thereto. There has been no such concurrent consent and so far as this league is concerned, if my judgment is followed, there will be none. I assume no authority to speak for the other open-draft leagues but I know how Joe Toole of the International, Mr. Hickey of the American association, and Mr. Tearney of the Western league feel on this subject. They will no doubt express themselves at the proper time."

Coast League Stands Pat.

"My recommendation to the Pacific Coast league directors will be to refuse to accept any players from the major leagues with this draft feature or rule attached to the transfer of their contracts.

"I hope the other minor leagues will do the same if these reported agreements by the major leagues are true.

"And I believe the National association should take a very decisive stand because if it is possible for the major leagues to disregard their contract whenever convenient, then, obviously, it is a one-party contract, with good faith, the fundamental of all contracts, only on one side. That cannot be.

"The draft is hum-bug, pure and simple. Many minor leagues, especially in class A, appreciate that the sugar-coating of this prehistoric and obsolete procedure is not very thick and the pill is growing bitter.

Denounces Draft Provision.

"It is the old ancient subterfuge of trying to get something for nothing. More players advance without the draft than with it, and under decidedly better conditions. So if the majors do not respect their contract, it cannot be expected that the minors will continue to let the law of 'dog eat dog' in baseball prevail. It will surely mean a break and the majors, despite their reputed strength, have much more to fear from this than the minors.

"For the Pacific Coast league, let me repeat, we will not accept the draft in any shape or form. We are able to stand on our feet, and alone if necessary, and are perfectly capable of developing our own young players. As a matter of fact, I would much rather see this and it will be done if the majors attempt to attach any such strings to players coming here, as is threatened."

Landis Upholds Majors.

(Associated Press.)

CHICAGO, Jan. 10.—A specific ruling demanded by the Pacific Coast league on the new major league rule increasing the optional player limit to fifteen, was given out today by Baseball Commissioner Landis, affirming the right of the major leagues to take such action.

A special meeting of the minor leagues to take united action against the major leagues' plan to retain draft powers on players they have farmed out, is advocated in an announcement today by President A. R. Tearney of the Western league, one of the five open-draft circuits.

President McCarthy's protest yesterday to Commissioner Landis asked official verification of the stand adopted by the major leagues in their December meeting. Landis replied that the clubs had voted to retain draft rights on all their players sent to the minors, after receiving a resolution of protest from Secretary Farrell of the national association.

Missouri Valley Basket Statistics

TEAM STANDINGS.

	W.	L.	Pct.	G	FT	Pts	P.
Missouri	2	0	1.000	35	14	78	10
Kansas	1	0	1.000	12	6	30	2
Ames	1	0	1.000	15	9	39	4
Nebraska	1	1	.500	15	6	41	4
Drake	1	1	.500	15	5	35	10
Oklahoma	0	1	.000	5	2	9	6
Grinnell	0	1	.000	7	3	17	0
Kansas Aggs	0	1	.000	6	1	13	0
Washington	0	0	.000	0	0	0	0

INDIVIDUAL STATISTICS.

	G.	F. G.	F. T.	Pts.	F.
Browning, f (M.)	2	13	14	40	
Cozier, f (Ks.)	1	7	1	15	1
Faurot, g (M.)	2	5	1	11	4
Raff, f (A.)	1	5	2	12	
Bowman, f (K.)	1	5	2	12	
Rummold, c (K.A.)	1	5	2	12	
Green, f (A.)	1	3	4	10	
M. Tipton, c (N.)	2	5	0	10	
Warren, c (N.)	2	3	3	9	
Boelter, f (D.)	1	4	0	8	
Fearing, c (G.)	1	4	0	8	
Bunker, c (M.)	2	3	2	8	
Jacobson, c (A.)	1	3	0	6	
Wheeler, f (D.)	1	2	1	5	
Ackerman, f (K.)	1	2	1	5	
Black, f (K.)	1	2	1	5	
Lester, f (M.)	2	2	1	5	
Gilmer, f (O.)	1	2	1	5	
Johnson, c (O.)	1	2	1	5	
Gelvin, f (G.)	1	2	0	4	
Hays, g (M.)	2	2	0	4	
Wheat, f (M.)	2	2	0	4	
Foval, f (K.A.)	1	1	2	4	
Ruppert, f (O.)	1	1	2	4	
Lewis, g (M.)	2	1	2	4	
McDonald, f (K.)	1	1	1	3	
Endicott, g (K.)	1	1	1	3	
Wight, c (K.)	1	1	1	3	
Smith, g (G.)	1	1	1	3	
Boge, f (G.)	1	1	0	2	
Volz, g (N.)	1	1	0	2	
Scott, f (N.)	1	1	0	2	
Carmen, f (N.)	1	1	0	2	
Orebaugh, f (D.)	1	1	0	2	
Marcovis, f (D.)	1	1	0	2	
Sparks, f (D.)	1	1	0	2	
Conlan, c (D.)	1	1	0	2	
Quinn, f (O.)	1	0	2	2	
Dwoky, f (A.)	1	0	2	2	
Morse, f (O.)	1	0	2	2	
Garrett, g (D.)	1	0	2	2	
Devine, g (D.)	1	0	2	2	
Stocking, g (D.)	1	0	2	2	
Bradley, g (D.)	1	0	2	2	
Deatre, g (D.)	1	0	2	2	
Riddle, g (N.)	1	0	2	2	
Kohl, g (N.)	1	0	2	2	
Holland, c (N.)	1	0	2	2	
Tipton, g (N.)	1	0	1	1	
Crockett, f (G.)	1	0	1	1	
Whitehill, g (G.)	1	0	1	1	
Winters, g (G.)	1	0	1	1	
Varner, g (M.)	1	0	1	1	
Eisner, g (M.)	1	0	1	1	
Campbell, c (M.)	1	0	1	1	
Land, f (A.)	1	0	0	0	
Roberts, g (A.)	1	0	0	0	
Young, g (A.)	1	0	0	0	
Wilson, g (O.)	1	0	0	0	
Cook, g (O.)	1	0	0	0	
Bishop, c (O.)	1	0	0	0	
Graham, f (K.A.)	1	0	0	0	
Brown, f (K.A.)	1	0	0	0	
Dolen, g (K.A.)	1	0	0	0	

SCHAEFER FAR IN FRONT OF CONTI

Young Jake Leads Frenchman By Margin of 350 At End of Second Block.

CHICAGO, Jan. 10—Jake Schaefer of California former title holder, seemed virtually assured of another chance at Willie Hoppe's 18.2 balkline billiards championship today by virtue of the 350-point lead he held over Roger Conti, French champion, after the second 500-point block last night of their 1,500-point three-night match.

Hoppe under the championship rules, will meet the winner of the Schaefer-Conti contest.

Schaefer held a 164 point lead when last night's play started and, despite a display of mediocre billiards, increased it by 187 points, taking the block 500 to 313, giving him 1,000 to Conti's 676 for the two blocks.

The former champion seemed to outclass Conti. Some of the experts said the Frenchman was handicapped by his apparent inability to forsake 18.1 billiards for 18.2. He failed consistently to take advantage of the second shot allowed in balk.

Schaefer's high run last night, the highest of the two nights play, was an unfinished 160 with which he concluded the second 500 points. Conti's best run at the table last night netted a 93. He garnered a 115 on the opening night.

The score by innings:

Schaefer: 15, 3, 50, 60, 0, 0, 2, 42, 4, 45, 66, 6, 160—300. Total for two nights, 1,000. High run last night, 160. Average last night, 38 6-13. Grand average 37 1-27.

Conti—93, 6, 0, 76, 0, 0, 0, 11, 2, 27, 57, 62, 19—313. Total for two nights 650. High run last night, 93. Average last night, 26 1-12. Grand average, 25.

Hastings Five Completes Cage Slate For Year

HASTINGS, Neb., Jan. 10—Hastings Broncho have completed a schedule of eleven games for he basketball season which will open for them on January 16 or 17. Wesleyan was the last college to sign and will have two dates. The schedule:

Jan. 16 or 17—York at York.
Jan. 26—Grand Island at Grand Island.
Feb. 2—Cotner at Bethany.
Feb. 3—Wesleyan at University Place.
Feb. 9—Doane at Hastings.
Feb. 14—Grand Island at Hastings.
Feb. 17—Kearney at Hastings.
Feb. 21—Cotner at Hastings.
Feb. 28—York at Hastings.
March 3—Doane at Crete.
March 5 or 6—Wesleyan at Hastings.

Five Victories For Elmcreek Hi

ELMCREEK, Neb., Jan. 10.—Elmcreek has won five straight victories this season. Last week the Elmcreek boys' team won two games, Pleasanton was defeated, 34 to 5, Bertrand was defeated, 17 to 10. The Elmcreek girls' team defeated the Pleasanton girls by a score of 15 to 4.

Last Night's Fights

At New York — Lou Bogash, Bridgeport, Conn., knocked out Charley Fitzsimmons, New York, in the eleventh round.

At Chicago—Jack Eile beat Pete Mistel in eight rounds; Rocky Joyce won from Whitey Ross in eight rounds.

At Atlantic, Ia.—Glen Milligan Sioux City welterweight, outpointed Billy Rolfe, Omaha in eight rounds.

REFORMERS SOUR ON SUNDAY BALL

Leaders Planning to Request That Legislators Repeal New York Law.

BY DAVIS J. WALSH.
(International News Service.)

NEW YORK, Jan. 10.—The New York Sunday baseball law, the inception of which produced financial rewards never before realized by major league investments, is soon to be the object of the first serious assault since it was enacted in 1918. The bill so the reform element will inform you, was tossed during the reconstruction period when war hysteria still gripped the country.

It is to be wiped off the books now, say the reformers, by the reaction of clear thinking.

It was with this object in mind that the New York Yanks opposed the issuing of conflicting Sunday dates with the New York Giants. They may be no less commercially inclined than the Giants are, as the latter say, they can figure to put up a record $100,000 for five extra Sunday games, the Yanks could do just as well if not better.

Harding and Rupper, however, seem to think that it will be worth $100,000 to them not to leave the reform element a loophole at this be due within a matter of months, with the churchmen and promoters of amusement enterprises exercising an ever growing influence in the legislature at Albany and an unfavorable incident in connection with Sunday baseball might easily swing the verdict toward a repeal.

Big Leaguers Drop Quarrel.

(Associated Press.)

NEW YORK, Jan. 10.—The war between the National and American leagues over the squabble brought on by the two New York clubs over the scheduling of conflicting Sunday games here this summer, has ended without the firing of a shot and peace will be signed at the Chicago meeting of league presidents next month. Ban Johnson, president of the American league, announced last night.

Lincoln High vs. Uni. Place

Lincoln high and University Place high school basketball teams will meet at University Place Saturday night at 8 o'clock.

Inability to secure a playing floor resulted in the postponing of the Omaha Central-Lincoln game, carded for this weekend. Lincoln will play at Valparaiso Friday night, while the young Methodists will perform on the Fremont court the same evening.

City Leaguers Clash Tonight

City league teams will stage tonight's basketball card at the Lincoln "Y". The schedule of games follows:

8 p. m. Y. M. C. A. Dormitories vs. Fairchar Clothiers.
8:30 p. m. Senior Simon vs. Lincoln Sports.
9 p. m. Mussons vs. Pillers.

"Quality is Economy"

Shirt Sale

Starts Thursday, January 11th

This Semi-Annual Sale is eagerly waited for by many critical men who prefer Manhattan Shirts for their time-honored quality and uniformly custom fit.

Select from Lincoln's Largest Stock at These Uniform Reductions

2.50 and 2.75 Shirts, Now 1.75
3.25 and 3.50 Shirts, Now 2.25
3.75 and 4.00 Shirts, Now 2.75
.50 and 5.00 Shirts, Now 3.45
6.00 and 6.50 Shirts, Now 4.25
7.50 Shirts, Now . . . 4.95
8.00 and 8.50 Shirts, Now 5.85
0.00 Shirts, Now . . 6.95

Armstrong's
Ben Simon & Sons, Successors

NEWSPAPERARCHIVE®
NEWSPAPERARCHIVE®

Cornhusker Center Ruled Out By Valley Conference Decree

PETERSON ROLED OUT OF FOOTALL

Decree By Valley Conference Bars Nebraska Center From Grid Game.

Eligibility Committee Holds Peterson Not Available For 1923 Season.

Carl Peterson of Omaha, junior at the University of Nebraska, center on the Cornhusker football eleven the past two seasons and Walter Camp's selection for center on his third All-America, has had his last year in intercollegiate football in Missouri Valley conference circles. Peterson has been declared ineligible for 1923 football, according to a decree handed down by Dean S. W. Beyer of Iowa State college at Ames, chairman of the conference eligibility committee.

Announcement was made in The Star several weeks ago that the Peterson case had been put up to the conference committee for a formal decision. An investigation conducted by Professor R. D. Scott, Nebraska's faculty delegate to the conference, disclosed that Peterson, prior to matriculating as a freshman at Nebraska, had been an academy student at Bethany college, Lindsborg, Kas. Although a "prep" student, he had played the seasons of 1917 and 1919 on the Bethany college team. This information was offered voluntarily by Peterson, who, although anxious to have another season of football, gave the facts without evasion to the Nebraska faculty man.

Report Filed With Beyer.

Professor Scott's report, based on Peterson's statement, was forwarded to Chairman Beyer, who has officially advised the Nebraska authorities that the committee members voted unanimously that Peterson, under conference rules, is ineligible for football next fall.

The conference rule, according to explanation by Professor Scott, provides that one year of "prep" or freshman football at a secondary institution, such as Bethany college, shall not count against a conference athlete's record. A second football year, however, is equivalent to one year of conference participation. For that reason, Chairman Beyer stated, Peterson has had the full participation permitted by conference statutes.

Knocks Hole In the Line.

Loss of the Cornhuskers' fighting center knocks another hole in Nebraska's forward wall. It means that five of Coach Fred Dawson's 1922 regulars will be missing when the head coach calls the roll next September. Berquist and Bassett, guards, will be the only first-stringers available for gridiron service, putting it up to Dawson and "Indian" Schulte, head line coach, to develop regulars and subs for five positions in the Nebraska line—two ends two tackles and a center.

Coaches at rival institutions in the Valley conference, weary of Nebraska's persistent habit of winning the conference championship, presumably will indulge in considerable chortling over the announcement that the Cornhuskers will lose another line regular, and the Cornhusker situation, with Peterson stricken from the varsity roster, truly involves a big question mark. With five first-stringers gone from the line and Hartley, Preston and Russell missing from the backfield, it must be conceded that the coaching staff at Nebraska will be accomplishing wonders if the Cornhuskers are to continue in possession of their position of football dominance in the Valley circle.

Brainard High Starts Cage Race With Three Wins

(Special to The Star.)

RAINARD, Neb., Jan. 10—Brainard high school has started the cage season with a trio of victories. Beaver Crossing was defeated, 25 to 19; Gresham took the short end of a 18 to 9 score and Goehner was swamped, 50 to 8.

Brainard easily captured the class H cup last year. Three regulars are lost to he team. Captain Vondra, who had a record of 51 field goals in a game against Raymond high last season, Albin Kriz, center, and Rury Janak, guard, are the veterans lost to the team.

Coach Lester L. Wheatley, however, is optimistic regarding the outlook for the coming season. The quintet includes: Stanley Vondra, center, Albin Cabela and James Knajdl, forwards; and Captain Otto Holesovsky and Edward Reck, guards. The squad also includes Elmer Duncan, Lad Horacek, Adolph Kriz and Alfred Kremlacek.

Brainard high has two Friday night open dates and Coach Wheatley is anxious to schedule games with some good teams. The slate as now arranged follows:

Jan. 12—Dwight at Brainard.
Jan. 19—North Bend at Brainard.
Jan. 26—Beaver Crossing at Beaver Crossing.
Feb. 2—Brainard at Goehner.
Feb. 3—Osceola at Brainard.
Feb. 9—Open.
Feb. 16—Brainard at Osceola.
Feb. 23—Open.
March 2—North Bend at North Bend.
March 8, 9, 10—State tournament at Lincoln.

THE ? BOX

Q: I had an argument the other day regarding the chest expansion of Owen Daily, the wrestler. I claim Daily can expand 12 inches. In fact, I saw him do it on one occasion. Please give me any information you have on the subject and write me, so I can show the authority.—E. A. D. Ulysses, Neb.

A: No answers by mail unless stamped envelope enclosed. The sports editor recalls that Daily has uncanny ability to expand his lungs, but does not exactly remember the complete details. Suggest that you write Daily at Axtell, Neb., R. F. D.

In the Realm of SPORTS Edited by "Cy" Sherman

TRACK PROGRAM FOR NEBRASKA

Coach Schulte Busy Planning Schedule For Husker Cinder Tracksters.

The track schedule arranged for University of Nebraska athletes will include at least one dual meet at Lincoln. Arrangement for home meets have been hampered this year because of the lack of facilities with which to handle home competes.

Construction of the new stadium will probably compel the Husker sprinters to transfer their activities to the Lincoln high track. The Kansas Jayhawks will meet Nebraska in a dual meet here May 5, according to present arrangements.

An indoor and outdoor dual meet with Ames had been arranged, but the burning of the Iowa State college armory at Christmas time made a change necessary. Another dual meet early in April is under consideration. This meet will involve a long trip either in the south or on the western coast, according to Coach Henry F. Schulte. The schedule follows:

Indoor Slate.

Feb. 16 or 17—K. C. A. C. at Kansas City.
March 3—Illinois relays at Urbana.
March 24—Missouri Valley indoor at Kansas City.

Outdoor Slate.

April 20-21—Kansas relays at Lawrence.
April 27-28—Drake relays at Des Moines.
May 5—Kansas university dual at Lincoln.
May 19—Kansas Aggies dual at Manhattan.
May 25-26—Missouri Valley championship at Ames.
June 8-9—National intercollegiate at Chicago.

CHICAGO BOWLER POUNDS TEN PINS

Blouin Takes Long Lead In Special Match With New Yorker.

(Associated Press)

CHICAGO, Jan. 10.—Jimmy Blouin of Chicago, world's bowling champion, cut loose with a terrific bombardment of the maples in the second block of his forty-game match with Joe Falcaro of New York, the assault netting 2,402 total and 240 2-10 average for the ten games.

Blouin, who staged one of the most sensational exhibitions ever given in championship bowling, now has a total of 4,510 pins to Falcaro's 4,067. Falcaro knocked over 1,970 pins in Tuesday's games for an average of 197. Blouin, who had gained a margin of but eleven pins in the opening block of games won nine of ten yesterday. The third block will be played Wednesday and the final ten games Thursday.

High School Basket Dope

Nebraska City high won a game from the School for Deaf quintet, 16 to 8. The game was formerly reported as won by the Deaf five.

Norfolk high plans to get back on the basketball map this year. Athletic conditions were disorganized at Norfolk last year and no team was entered in the state tourney. A good-sized squad is in suit this year and a schedule arranged.

Coach Ed Furman of Nelson has resigned because of failing health. Randolph Gingrich has been elected to take his place. Furman put out a strong football team at Nelson last fall and prospects are good for a winning quintet.

IN TEN-PIN CIRCLES

CAPITAL CITY LEAGUE.

Dole Studio.				
Fish	166	156	169	493
Sitzer	177	155	204	536
Wadhams	190	194	169	553
Holden	193	199	243	632
Miner	198	179	191	568
Totals	932	874	976	2782
Latsch Bros.				
Kelkenberg	167	187	193	527
Millson	158	214	170	542
B. Amspokers	156	159	180	495
R. Spangler	174	160	137	471
S. Amspoker	201	187	154	542
Totals	856	837	834	2547
F. B. Hussong.				
Cain	147	148	170	465
F. Spangler	169	152	174	495
Schmitt	148	168	181	497
Banks	167	163	208	538
Duncan	181	188	182	549
Totals	812	819	911	2542
Ben Simon & Sons.				
Wood	166	189	190	545
Sherdeman	173	189	171	533
Williams	183	188	215	586
Morits	190	143	199	532
Hudson	169	158	155	512
Totals	881	867	930	2678
F. B. Fleming.				
Dye	170	166	171	507
Russell	177	164	168	515
Helm	175	122	152	449
Keck	150	142	179	471
P. Brown	182	212	157	551
Totals	854	806	827	2487
Taylor Electric.				
R. Brown	175	166	185	526
Hipe	175	127	162	464
Christensen	191	141	183	515
McCoy	145	164	166	475
Gumble	183	168	187	571
Totals	873	766	883	2522

Peterson Lost to Cornhusker Squad

CARL PETERSON.

Center on the University of Nebraska football eleven the past two years, who has been declared ineligible by the Missouri Valley conference for another season of Cornhusker football.

FAST GAMES BY 'Y' CAGESTERS

Jewish Congregation and Trinity Win Games In Church Loop.

Four games featured the Y. M. C. A. basketball program Tuesday evening. In the church league, Trinity Methodists defeated the Emmanuel Methodists, 15 to 11. The Jewish Congregation won from the First Congregationals, 12 to 7. In the Sunday School league, Emmanuel M. E. defeated the Trinity M. E. five, 6 to 2. The Business mens' team defeated the seniors in an Association league game, 29 to 4. The scores:

Church League (I).

Trinity, 15—		—Emmanuel, 11.
Norton	f	Howard
Lloyd	f	Andre
Phillip	c	Roberts
Dobbins	g	Johnson
Miller	g	Row

Substitutions: Trinity—Jackson for Phillip, Bronson for Norton.

Goals: Trinity—Lloyd 2, Norton, Miller, Bronson. Emmanuel—Howard 1, Roberts 2.

Free throws: Trinity—Norton 2, Lloyd 1. Emmanuel—Andre 5.

Score at end first half—Trinity 7, Emmanuel 6.

Referee—Kniss.

Church League (II).

Jewish C., 12—		—First Cong., 7.
L. Rosenberg	f	Lorenson
Haykin	f	Norris
Ravitz	c	Penbound
H. Rosenberg	g	Robinson
Marx	g	Reedy

Substitutions: First Cong.—Lewis for Norris. Jewish Cong.—Polick for Marx, Kerchefsky for H. Rosenberg.

Goals: First Cong.—Reedy 2. Jewish Cong.—Haykin 2, Favitz 2, L. Rosenberg 1.

Free throws—First Cong.—Penbound 3. Jewish Cong.—Ravitz 2.

Score end first half—Jewish Cong. 9, First Cong. 0.

Referee—Kniss.

Sunday School League.

Emmanuel, 6—		—Trinity, 2.
Ford	f	Wilson
B. Strauch	f	Duncan
H. Strauch	c	Carver
Ricker	g	Juder
Weyand	g	Watkins

Goals: Emmanuel—B. Strauch 1, H. Strauch 1. Trinity—Carver 1.

Free throws: Emmanuel—H. Strauch 2.

Score end first half—Emmanuel 1, Trinity 0.

Referee—Kniss.

Association League.

Business Men, 29—		—Seniors, 4.
Confer	f	Packard
Waugh	f	M. Haack
Jones	c	Vahle
Heins	g	Amos
Keeler	g	G. Haack

Substitutions: Seniors—Gump for M. Haack.

Goals: Business Men—Waugh 6, confer 4, Jones 2, Keeler 1. Seniors—Amos 1.

Free throws, Business Men—Waugh 3. Seniors—Packard 1, Vahle 1.

Score end first half: Business Men—13, Seniors 2.

Referee—Kniss.

Beatrice Quint "Dark Horse" In Cage Competition

BEATRICE, Neb. Jan. 10.—The Beatrice high school basketball team is of unknown caliber this year. The class tournament this season showed the youngsters improving and in a year or two with a modern gym, Beatrice should step with the best of them.

Saturday evening Beatrice defeated the alumni team, 36 to 24. The alumni scored but eleven points until the second-stringers of the high school were sent in. The score at the end of the first half was 19 to 5 in favor of the high quintet.

Several members of the first squad will not be eligible until the second semester. The first string includes Captain Roland, Arpke, Beckwith, Layton, Wright, Pierce, Shaida, Mathews, Lehrung, Worley, Dress, Kyle, Yoder and Jonannes.

Kearney Normal Selects Captains

KEARNEY, Neb., Jan. 10.—Lester Dilley has been elected captain of the 1923 basketball team at Kearney Normal. He is a guard and two-year letter man.

Rex Reed, tackle, has been elected captain of the 1923 football team at Kearney Normal.

Cotner Captain Is Ineligible

George Raver, captain of the Cotner college basketball team, has been declared ineligible for competition in state college conference sport until the second semester.

Raver did not complete twelve hours' work in the second semester of last year and, according to state conference rules, is not eligible for conference sport.

BIG JESS BARRED BY CZAR MULDOON

Willard Past the Age Limit, Declares State Boxing Commissioner.

JESS CONFERS WITH RICKARD.

NEW YORK, Jan. 10.—Jess Willard, here seeking a return bout with Jack Dempsey for the heavyweight championship, expects to have conferences today with Promotors Tex Rickard and Tom O'Rourke.

(Associated Press.)

NEW YORK, Jan. 10.—Whether Jess Willard, former heavyweight champion, came all the way to New York from California to find he had no place to go, may be determined today.

Things began gravitating that way yesterday and with sufficient momentum to bowl Jess back to his farm and obscurity.

Jess didn't have anything to do with yesterday's gyrations and orientations. He spent the day being photographed. The big push was in command of William Muldoon, chairman of the state boxing commission, who announced the ex-champion hasn't any more chance of fighting Jack Dempsey in this state than a Russian has of eating turkey three times a day.

Though Williard may say he is only 36 years old, Muldoon will have none of it.

"His talk of returning to the ring to fight Dempsey or anybody else is ridiculous," Muldoon said. "His talk about his age doesn't deceive me at all. The question of his age was investigated some time ago, and there is not the slightest doubt that he is past 40 years old."

Barred By the Age Limit.

The laws of the commission prohibit a man over 38 boxing in the state.

Nevertheless Jess and his manager, Ray Archer, are to have a talk with Tex Rickard, the promoter, and Frank Flourney, his matchmaker, at Madison Square Garden this afternoon. It may be they'll speak about holding a Willard-Dempsey fight outside New York state and the territory ruled by commissions which have working agreements with it.

The metropolis so far hasn't taken very seriously the statement attributed to Willard in an interview yesterday in which he was quoted as saying he has important revelations to make about the exhibition at Toledo, in July, 1919, when Dempsey knocked the heavyweight crown off Jess' brow. Jess threatened to tell what he says he knows after his next fight with Dempsey.

Confers With Promoters.

After conversing with Rickard, Willard and Archer may see Tom O'Rourke, promoter for the club operating bouts at the Polo Grounds, who was peeved yesterday because the westerners would not see him before Reckard returned from the middlewest. O'Rourke desires to put on a Willard-Dempsey scrap on July 4.

Digging into the files, one paper today published a dispatch from Chicago, dated April 9, 1918, when Willard was quoted as declaring, in explaining why he wasn't in the army, "I am close to 40 years of age and have a wife and five children. I'm far beyond the draft age. It's a matter of law, not choice. When the president sees fit to call men of my age, I'll be only too glad to respond."

Dempsey in Light Training.

LOS ANGELES, Jan. 10.—Jack Dempsey, heavyweight boxing champion, has begun light training at one of the boxing clubs here. Each day he works out with four or five Los Angeles boxers, besides punching the bag, skipping the rope and shadow boxing.

Thirteen Grid Warriors Gain Pawnee Awards

PAWNEE CITY, Neb., Jan. 10.—Thirteen of the 1922 high school football warriors here were presented with letters at a special convocation Friday morning. Talks were given by Superintendent Thomann, Coach "Bob" Foley and Captain Stanek.

Earnest Stanek is now wearing a football sweater with four service stripes and two stars, denoting four years of membership in the football team with two years as captain. The team presented Coach Foley with an engraved medallion.

Letters were awarded Earnest Stanek, Leslie Leonard, Raymond Snyder, Harlan Sims, Lawrence Parli, Wilford Graves, John Boyer, Claude Huycke, Raymond Richards, Roland Edie, Roland Stone, Ivo Peebe and Hobart Huston.

Faculty Banquets Humboldt Eleven

HUMBOLDT, Neb. Jan. 10.—The faculty of Humboldt high school gave a banquet Tuesday evening in honor of the football team. It was served by the class in domestic science under the direction of Miss Katherine Koehler. Members of the board of education were among the invited guests. Toasts were responded to by Otto Kotouc, Miss McCaleb and Professor Kruger.

Cage Scores By Nebraska Highs

At Elmcreek—Elmcreek, 34; Pleasanton, 5.

At Elmcreek—Elmcreek, 17; Bertrand, 10.

At Humphrey—Sacred Heart, 34; Norfolk B. C., 4.

At Howells—Howells, 66, Snyder, 14.

COLLEGE BASKETBALL.

At Lawrence, Kas.—Kansas, 22; Iowa Aggies (Ames), 12.

At Lafayette, Ind.—Purdue, 39; Notre Dame, 20.

MINORS SWING BIG STICK AT MAJORS

Coast Leaguers Take the Lead In Threat to Precipitate Baseball War.

Majors Bluntly Accused Of Violating Agreement to Forbid the Draft.

BY ELLIS H. MARTIN.

(International News Service.)

SAN FRANCISCO, Jan. 10.—The Pacific Coast league will not accept the draft in any form.

William H. McCarthy, fighting president of the Coast baseball organization, made that plain today. And he believes that some of the major league owners should learn that a contract is a contract, even in professional baseball, and cannot be considered a scrap of paper.

McCarthy was awaiting today a reply from Judge K. M. Landis, high commissioner of baseball, to a telegram sent by the Pacific Coast league head in which he asked whether the head of organized baseball believed the major league owners had violated in "letter and spirit" the terms of the major-minor agreement by adoption of two measures affecting the draft.

Confidence In Landis.

"I have entire and implicit confidence in Commissioner Landis," McCarthy said "and know that his statement to the minor league convention at Louisville, that the major-minor agreement would be lived up to the letter as long as he was at the head of organized baseball, was not idle chatter.

"It is interesting to contrast the attitude of the major and minor leagues on this agreement. Two class A leagues came before the national board of arbitration and stated they were tired of the draft and had voted not to continue under its provisions. They were told decisively that the agreement could not be broken except by concurrent vote of the majors and that they must continue under the draft. Less than a week later the majors in joint meeting in New York are reported to have agreed to raise the optional number of players and to institute a semi or partial draft against such leagues as had legally refused to accept the draft."

McCarthy Cites the Rules.

McCarthy referred to article 2, section 13, major-minor league rules for covering optional players, article five of the major-minor league agreement for section covering draft and article three of the same agreement relative to amendments. Article 2 provides that each major may have only eight players under option.

"Now eight means eight," said McCarthy, "and yet today comes information that last year the New York Yankee had thirteen players out on optional agreements, Detroit ten, Chicago White Sox ten and St. Louis Browns ten.

"Any person capable of reading English can understand that this contract or agreement cannot be amended except by concurrent consent of both parties thereto. There has been no such concurrent consent and so far as this league is concerned, if my judgment is followed, there will be none. I assume no authority to speak for the other non-draft leagues, but I know how Mr. Toole of the International, Mr. Hickey of the American association, and Mr. Tearney of the Western league feel on this subject. They will no doubt express themselves at the proper time.

Coast League Stands Pat.

"My recommendation to the Pacific Coast league directors will be to refuse to accept any players from the major leagues with this draft feature or rule attached to the transfer of their contracts.

"I hope the other minor leagues will do the same if these reported agreements by the major leagues are true.

"And I believe the National association should take a very decisive stand because if it is possible for the major leagues to disregard their contract whenever convenient, then, obviously, it is a one-party contract, with good faith, the fundamental of all contracts, only on one side. That cannot be.

"The draft is hum-bug, pure and simple. Many minor leagues, especially in class A, appreciate that the sugar-coating of this prehistoric and obsolete procedure is not very thick and the pill is growing bitter.

Denounces Draft Provision.

"It is the old ancient subterfuge of trying to get something for nothing. More players advance without the draft than with it, and under decidedly better conditions. So if the majors do not respect their contract, it cannot be expected that the minors will continue to let the law of 'divine right' in baseball prevail. It will surely mean a break and the majors, despite their reputed strength, have much more to fear from this than the minors.

"For the Pacific Coast league, let me repeat, we will not accept the draft in any shape or form. We are able to stand on our feet, and alone if necessary, and are perfectly capable of developing our own young players. As a matter of fact, I would much rather see this and it will be done if the majors attempt to attach any such strings to players coming here, as is threatened."

Landis Upholds Majors.

(Associated Press.)

CHICAGO, Jan. 10.—A specific ruling demanded by the Pacific Coast league on the new major league rule increasing the optional player limit to fifteen, was given out today by Baseball Commissioner Landis, affirming the right of the major leagues to take such action.

A special meeting of the minor leagues to take united action against the major leagues' plan to retain draft powers on players they have farmed out, is advocated in an announcement today by President A. R. Tearney of the Western league, one of the five anti-draft circuits.

President McCarthy's protest yesterday to Commissioner Landis asked official verification of the step adopted by the major leagues in their December meeting. Landis replied that the majors had voted to retain draft privileges on all their players sent to the minors, after receiving a resolution of protest from Secretary Farrell of the national association.

Missouri Valley Basket Statistics

TEAM STANDINGS.

	W.	L.	Pct.	G.	FT.	Pts.	F.
Missouri	2	0	1.000	32	14	78	10
Kansas	1	0	1.000	12	6	30	2
Ames	1	0	1.000	12	5	29	9
Nebraska	1	1	.500	18	8	41	10
Drake	0	0	.000	7	6	22	10
Oklahoma	0	1	.000	8	8	18	6
Grinnell	0	1	.000	7	3	17	5
Kansas Ags.	0	1	.000	6	3	15	6
Washington	0	0	.000	0	0	0	0

INDIVIDUAL STATISTICS.

	G.	F.G.	F.T.	Pts.	F.
Browning, f. (M.)	2	13	14	40	1
Cozier, f. (N.)	2	7	1	15	1
Faurot, g. (M.)	2	7	0	14	4
Raff, f. (A.)	1	6	0	12	0
Bowman, f. (K.)	1	3	6	12	0
Rumingold, c. (K.A.)	1	4	3	11	2
Green, f. (A.)	1	3	4	10	2
M. Tipton, c. (N.)	2	5	0	10	1
Warren, c. (N.)	2	3	3	9	2
Boelter, f. (D.)	1	4	0	8	2
Fearing, c. (G.)	1	4	0	8	0
Bunker, c. (M.)	2	4	0	8	0
Jacobson, c. (A.)	1	3	0	6	1
Wilhelm, f. (D.)	1	3	0	6	1
Ackerman, f. (K.)	1	3	0	6	1
Black, g. (K.)	1	3	0	6	1
Lester, f. (M.)	2	2	2	6	0
Gilmer, f. (O.)	1	3	0	6	2
Johnson, c. (O.)	1	3	0	6	3
Gelvin, f. (G.)	1	1	3	5	3
Hays, g. (M.)	2	2	0	4	3
Wheat, f. (M.)	1	2	0	4	0
Foval, f. (K.A.)	1	2	0	4	1
Ruppert, f. (O.)	1	1	1	3	1
Lewis, c. (M.)	2	1	0	2	0
McDonald, f. (K.)	1	1	0	2	0
Endacott, g. (K.)	1	1	0	2	0
Wulff, c. (K.)	1	1	0	2	0
Smith, g. (G.)	1	1	0	2	0
Boge, c. (G.)	1	1	0	2	0
Volz, g. (N.)	1	1	0	2	0
Scott, f. (N.)	1	1	0	2	0
Carmen, f. (N.)	1	1	0	2	0
Orebaugh, f. (D.)	1	1	0	2	0
Marcovis, f. (D.)	1	1	0	2	0
Sparks, f. (D.)	1	1	0	2	0
VonAkin, c. (D.)	1	1	0	2	0
Quinn, f. (O.)	1	0	2	2	0
Dlwoky, f. (A.)	1	0	1	1	0
Morse, f. (O.)	1	0	1	1	0
Garrett, g. (D.)	1	0	1	1	0
Devine, g. (D.)	1	0	1	1	0
Stocking, g. (D.)	1	0	0	0	0
Bradley, g. (D.)	1	0	0	0	0
Pearls, g. (D.)	1	0	0	0	0
Riddle, g. (N.)	1	0	0	0	0
Kohl, g. (N.)	1	0	0	0	0
Holland, f. (N.)	2	0	0	0	2
T. Tipton, g. (N.)	1	0	0	0	0
Critchett, f. (G.)	1	0	0	0	0
Whitehill, g. (G.)	1	0	0	0	0
Winters, g. (G.)	1	0	0	0	0
Vanice, g. (M.)	2	0	0	0	0
Elstner, g. (M.)	1	0	0	0	0
Campbell, c. (M.)	1	0	0	0	0
Land, f. (A.)	1	0	0	0	1
Roberts, g. (A.)	1	0	0	0	0
Young, g. (A.)	1	0	0	0	1
Wilson, c. (O.)	1	0	0	0	0
Cooke, g. (O.)	1	0	0	0	0
Bishop, f. (O.)	1	0	0	0	0
Groth'sn, f. (K.A.)	1	0	0	0	0
Brown f. (K.A.)	1	0	0	0	0
Dollen, g. (K.A.)	1	0	0	0	1

SCHAEFER FAR IN FRONT OF CONTI

Young Jake Leads Frenchman By Margin of 350 At End of Second Block.

CHICAGO, Jan. 10.—Jake Schaefer of California, former title holder, seemed virtually assured of another chance at Willie Hoppe's 18.2 balkline billiards championship today by virture of the 350-point lead he held over Roger Conti, French champion, after the second 500-point block last night of their 1,500-point three-night match.

Hoppe under the championship rules, will meet the winner of the Schaefer-Conti contest.

Schaefer held a 163 point lead when last night's play started and, despite a display of mediocre billiards, increased it by 187 points, taking the block 500 to 313, giving him 1,000 to Conti's 650 for the two blocks.

The former champion seemed to outclass Conti. Some of the experts said the Frenchman was handicapped by his apparent inability to foresake 18.1 billiards for 18.2. He failed constantly to take advantage of the second shot allowed in balk.

Schaefer's high run last night, the highest of the two nights play, was an unfinished 160 with which he concluded the second 500 points. Conti's best run at the table last night netted a 93. He garnered a 115 on the opening night.

The score by innings:

Schaefer — 15, 3, 96, 60, 0, 0, 2, 43, 4, 45, 66, 6, 160—500. Total for two nights, 1,000. High run last night, 160. Average last night, 38 6-13. Grand average, 37 1-27.

Conti—93, 6, 0, 16, 0, 0, 1; 2, 27, 57, 62, 19—313. Total for two nights 650. High run last night, 93. Average last night, 26 1-12. Grand average, 25.

Hastings Five Completes Cage Slate For Year

HASTINGS, Neb., Jan. 10—Hastings Bronchos have completed a schedule of eleven games for he basketball season which will open for them on January 16 or 17. Wesleyan was the last college to sign and will have two dates. The schedule:

Jan. 16 or 17—York at York.
Jan. 26—Grand Island at Grand Island.
Feb. 2—Cotner at Bethany.
Feb. 3—Wesleyan at University Place.
Feb. 9—Doane at Hastings.
Feb. 14—Grand Island at Hastings.
Feb. 17—Kearney at Hastings.
Feb. 21—Cotner at Hastings.
Feb. 28—York at Hastings.
March 3—Doane at Crete.
March 5 or 6—Wesleyan at Hastings.

Five Victories For Elmcreek Hi

ELMCREEK, Neb., Jan. 10.—Elmcreek has won five straight victories this season. Last week the Elmcreek boys' team won two games. Pleasanton was defeated, 34 to 5. Bertrand was defeated, 17 to 10. The Elmcreek girls' team defeated the Pleasanton girls by a score of 15 to 4.

Last Night's Fights

At New York — Lou Bogash, Bridgeport, Conn., knocked out Charley Fitzsimmons, New York, in the eleventh round.

At Chicago—Jack Elle beat Pete Mistel in eight rounds; Rocky Joyce won from Whitey Ross in eight rounds.

At Atlantic, Ia.—Glen Milligan, Sioux City welterweight, outpointed Billy Reife, Omaha, in eight rounds.

REFORMERS SOUR ON SUNDAY BALL

Leaders Planning to Request That Legislators Repeal New York Law.

BY DAVIS J. WALSH.

(International News Service.)

NEW YORK, Jan. 10.—The New York Sunday baseball law, the inception of which produced financial rewards never before realized by major league investments, is soon to be the object of the first serious assault since it was enacted in 1918. The bill, so the reform element will inform you, was passed during the reconstruction period when war hysteria still gripped the country.

It is to be wiped off the books now, say the reformers, by the reaction of clear thinking.

It was with this object in mind that the New York Yanks opposed the listing of conflicting Sunday dates with the New York Giants. They may be no less commercially inclined than the Giants, but as the latter say, they can figure to pick up a round $100,000 for five extra Sunday games, the Yanks could do as well if not better.

Huston and Ruppert, however, seem to think that it will be worth $100,000 to them not to leave the reform element a loophole at this be due within a matter of months, with the churchmen and promoters of amusement enterprises exercising an ever growing influence in the legislature at Albany and an untoward incident in connection with Sunday baseball might easily swing the verdict toward a repeal.

Big Leaguers Drop Quarrel.

(Associated Press.)

NEW YORK, Jan. 10.—The war between the National and American leagues over the squabble brought on by the two New York clubs over the scheduling of conflicting Sunday games here this summer, has ended without the firing of a shot and peace will be signed at the Chicago meeting of league presidents next month. Ban Johnson, president of the American league, announced last night.

Lincoln High vs. Uni. Place

Lincoln high and University Place high school basketball teams will meet at University Place Saturday night at 8 o'clock.

Inability to secure a playing floor resulted in the postponing of the Omaha Central-Lincoln game, carded for this week-end. Lincoln will play at Valparaiso Friday night, while the young Methodists will perform on the Fremont court the same evening.

City Leaguers Clash Tonight

City league teams will stage tonight's basketball card at the Lincoln "Y." The schedule of games follows:

8 p. m.—"Y" Dormitories vs. Farquhar Clothiers.

8:30 p. m.—Speier Simon vs. Lincoln Sports.

9 p. m.—Munsons vs. Pillers.

LUCKY STRIKE CIGARETTE
It's toasted
12's

"Quality is Economy"

Shirt Sale

Starts Thursday, January 11th

This Semi-Annual Sale is eagerly waited for by many critical men who prefer Manhattan Shirts for their time-honored quality and uniformly custom fit.

Select from Lincoln's Largest Stock at These Uniform Reductions

2.50 and 2.75 Shirts, Now 1.75
3.25 and 3.50 Shirts, Now 2.25
3.75 and 4.00 Shirts, Now 2.75
4.50 and 5.00 Shirts, Now 3.45
6.00 and 6.50 Shirts, Now 4.25
7.50 Shirts, Now . . . 4.95
8.00 and 8.50 Shirts, Now 5.85
10.00 Shirts, Now . . 6.95

Armstrong's
Ben Simon & Sons, SUCCESSORS

SOLONS ARGUE ON DOLLAR MATCHING

State Senators Debate Tendency to Centralize Power at Washington.

Bank Probe Resolution Not Acted Upon—Six New Bills Introduced.

The senate Wednesday morning engaged in an hours debate on the Anderson resolution against "dollar matching" by the federal government, referred it bacy to the taxation and revenue committee for further consideration, sent the Larkin state bank probe resolution to the banking committee, introduced six bills and adjourned until 10 o'clock Thursday.

Senator Anderson's first resolution, memorilizing congress to pass legislation to enable states to place national and state banks on a par in regard to taxation, was adopted. He then brought up his resolution condemning the system of federal appropriations to be matched by the states, and the debate was on, several of the upper house members seizing the opportunity to make their maiden speeches.

Banning of Cass led off in opposition, arguing that the state would undoubtedly accept the federal provisions, and that it would injure agricultural interests to do anything at present to hinder the work. Good of Dawes, chairman of the highway committee, also opposed the resolution, as did Robbins of Douglas. It was stated that Nebraska receives $6 for every dollar the system costs. Wiltse tried to choke the debate by saying it is undoubtedly true that the state gets much more than it pays out, but that the federal program is outlined for four years, and any memorilizing should be directed at the next congress.

The increasing tendency to centralize power in the national government, and invade state rights, as exemplified by "dollar matching" is the main argument used by the resolution's defenders, including Senators Osborne, Anderson, Reifenrath, Behrens and Tomek.

"These appropriations are a sort of bribe," asserted Senator Tomek. "The theory is incompatible with the principles of democracy."

None of the speakers evinced any disposition to refuse to take advantage of the federal offer as applied to roads, tuberculosis eradication, high schools and other activities, and on Senator Smrha's announcement that he wished to offer amendments it was returned to committee.

For Federal Built Road.

The Smrha amendments will, it is understood, confine the criticism in the resolution to further legislation at Washington along "dollar matching" lines, and will call for a federal built and maintained road, the state to care for tributary highways, and will probably not touch on the question of federal funds used for other purposes in the state.

Among the senate bills introduced Wednesday is one by Perry Reed aimed at "third degree" methods, one looking to extending state senatorial terms to four years, and one cutting travel expenses and other fees of county sheriffs. A digest of the bills follows:

S. F. No. 18, by Wiltse—Reducing from fifteen cents to ten cents a mile the fee allowed sheriffs for traveling expenses.

S. F. 19, by Banning—providing that where an automobile or other personal property confiscated in prohibition law raids shall be sold at public sale, the costs of the sale shall be first deducted before the proceeds are turned into the school fund.

S. F. 20, by Reed—Prohibiting police officers from using more force than is necessary in making arrests, prohibiting the photographing the third degree and all questioning beyound the necessary for identification except before a judge or magistrate.

S. F. 21, by Osborne—providing for forthwith giving of a bond in double the value of the property when it is taken by an officer in attachment in order to retain possession by owner.

S. F. 21 by Osborne—Reducing from 15 per cent to 10 per cent the interest owner or occupant of land must pay i norder to redeem it from tax sale.

S. S. 23, by Rickard—Submitting a for a four year term for shrd etuol constitutional amendment eliminating for a four year term for state senators.

S. F. 24 by Rickard—Submitting a constitutional amendment eliminating from present constitution the $200 household goods exemption.

Fatty to Commence Work On a New Picture at Once

LOS ANGELES, Jan. 10—Roscoe C. ("Fatty") Arbuckle, recently "pardoned" by Will H. Hays, head of the motion picture industry, was expected today to start on his "come-back."

With Molly Malone as his leading woman and backed by a group of San Francisco financiers, headed by Gavin McNab, the San Francisco attorney who defended him in his three trials for manslaughter, growing out of the death of Miss Virginia Rappe, actress, the fat comedian planned to begin a two-reeler to cost $75,000 and to be finished in six weeks.

Title to Kirkwood In Playoff Match Of Coast Tourney

(Associated Press.)

SAN FRANCISCO, Calif., Jan. 10—Joe Kirkwood, former open golf champion of Australia, yesterday defeated McDonald Smith, San Francisco professional, in the playoff over eighteen holes in the California open golf championship at the San Francisco club at Ingleside. Kirkwood's medal score was 77 and that of Smith was 79.

Express Belief That De Valera In In America

BOSTON, Jan. 10—Expressing the belief that Eamon De Valera is in this country, local members of the American association for the recognition of the Irish republic announced today that he would be invited to attend the state convention on January 28.

Congressional Squibs

The senate banking committee, by a 5 to 3 vote, reported the Lenroot-Anderson government aid rural credit bill.

Senator Capper, republican, Kansas endorsed proposals for American aid toward settlement of European economic problems.

The senate and house reached an agreement on all provisions of the naval appropriation bill and the measure was sent to the president.

The house judiciary committee reported that the Keller impeachment charges against Attorney General Daugherty had not been substantiated in any particular.

Opposition to consideration at this session of revenue bills, except emergency measures was expressed in a resolution adopted by the house ways and means committee.

Arrangements of satisfactory terms for settlement of Great Britain's war debt to the United States was declared at the white House to be impossible under the present restrictions of the debt funding law.

Senator Bursum, republican, New Mexico, announced he would reintroduce in modified form his bill providing pensions for Mexican and civil war veterans and their widows which recently was vetoed by President Harding.

J. C. Donell president of the Ohio Oil company testifying at the senate oil investigation, declared the action of Secretary Fall in granting leases in the Teapot Dome field in Wyoming to the Sinclair interests was antagonistic to a proper conservation policy.

State department formally stated in reply to published denials from Paris, that Secretary Hughes had taken up with Ambassodar Jusserand his plan for a reparations settlement and that the latter had presented to him Premier Poincare's observations on the suggestion.

Representative Upshaw of Georgia in a speech in the house, said he would give the authorities all evidence placed in his hands of drinking by government officials but would not make public the names of senators and representatives who "lift the devlish bottle to their lips."

FIVE KIDDIES AT MERCY OF WORLD

Go to Home For Friendless Unless Parents Saved From Jail.

(International News Service.)

CHICAGO, Jan. 10.—Five kiddies, the oldest if years old, will be taken to the Home of the Friendless unless Chicago's latest and strangest "triangle" is settled in a way that will keep both papa and mama out of jail.

They are "the Curtin babies."

John S. Curtin, wealthy retired president of the New Era Coal company, and father of the children, is in jail today. He was arrested at the instigation of the mother of the babies—Miss Kathleen Morrell.

A few days ago Miss Morrell was arrested on a warrant sworn to by Curtin's wife, who accused Miss Morrell of contributing to the delinquency of her children.

Curtin had been planning to take the kiddies away to the country when detectives prevailed upon Miss Morrell to make an appointment with Curtin. She did. His arrest followed.

Now "the other woman" is sorry she betrayed the man with whom she had lived for ten years.

Curtin will be given a hearing late today.

Past Officers of Eastern Star Hold A 23-Skiddoo Party

Electa Constellation of past officers of Electa chapter of past officers held its meeting for January at the home of Prof. and Mrs. George R. Chatburn twenty-ninth and P streets Tuesday evening, with seventy-five present.

The Constellation meets once each month and it is the custom for the ladies to arrange the program and furnish the entertainment but the brothers and brothers-in-laws were requested to entertain at this meeting. The brothers are past officers and the brothers-in-law are the husbands of lady officers who are thus qualified by their wives to attend the meetings of the Constellation. The program was in form of a 23 party and as the guests appeared they were directed to room No. 23 to deposit their wraps.

Prof. George R. Chatburn, past grand patron and vice president of the Constellation, called the meeting to order and after the business of the association, introduced the all Stars Minstrels with J. S. Baer as interlocutor, who in burlesque form introduced the musicians. Vocal solos were given by Orville Andrews with Mrs. Orville Andrews at the piano; Prof. A. E. Bunting with Miss Irene Fleming at the piano, and Jack Matthews accompanied also by Miss Fleming. The Constellation quartette consisting of Orville Andrews, Prof. A. E. Bunting, Robert R. Gray, and Jack Matthews gave several selections, one being a parody on Old Oaken Bucket, written by Prof. Bunting with application to Electa chapter officers and members.

Following the custom at the meetings this year Prof. George R. Chatburn read a biography and the ladies were requested to decide by a written ballot whose biography was given. Past Patrons Louis M. Troup and E. W. Brown counted the votes and found a few scattering ballots for Andy Gump and other great men but declared that L. C. Oberlies, worthy patron of Electa chapter had received twenty-three and sentence in burlesque was pronounced by Past Patron David C. Hilton. He then presented Mr. Oberlies with a package on which was a big red twenty-three, which contained a big stick of candy. His attempts to respond was met with a yell of twenty-three. Mrs. W. C. VanAndel, worthy matron of Electa chapter drew the number twenty-three in ballot to determine the most popular lady and was presented with a beautiful boquet of roses by Prof. George R. Chatburn. Mrs. Alice M. Stanhope, president of the Constellation, and Mrs. George R. Chatburn, hostess were brought before the Sanhedrim on charges filed and sentenced by Past Grand Patron, D. E. Green to open mysterious packages on which were the "skiddoo" number of each of which contained a beautiful boquet of roses.

A birthday cake with the number twenty-three in burning candles caused much amusement as one lady was required to blow them out from the opposite side of the room.

All joined in singing a parody of "Long Long Trail" with application to the occasion and date with Mrs. Louise Mitchell at the piano. Each lady was given a rose.

Refreshments were served, the ice cream also bearing the "skiddoo" number as did the waiters' white aprons.

Those who served the refreshments were: D. J. Cravens, Albert S. Hall, Berg Dean, G. C. Hager, W. F. Putnam, Frank Seacrest, John M. Bennett and R. O. Hodgman.

Former Missouri Governor Dies of Serious Ailment

ST. LOUIS, Mo., Jan. 10—Lon V. Stephens, 64 years old, former governor and state treasurer of Missouri, died here this morning of heart disease. Stephens had wide business connections in banking concerns and was former editor of a newspaper at Booneville, Mo.

BIG SHOW AGAIN FILLS AUDITORIUM

House Not Large Enough to Hold Throng At Elks Circus.

The big Elks' circus again crowded the auditorium to capacity Tuesday evening and the doors had not been opened an hour before it was necessary to discontinue selling seats in the balcony. Later the doors to the building were closed, to be opened at intervals to allow more to enter after some of those inside had taken their departure. All of the merchandise and refreshment booths did a flourishing business from the opening until closing time.

Many remarks are heard each evening on the superior class of the acts presented. All of the performers are from the two biggest circuses in the country and all are headliners with the shows with which they are engaged during the summer season. Thrills alternate with laughter from the beginning to the end and there is always something to be seen or heard.

Watson's orchestra, which supplies the music is also praised by those who have been attending the performances and the floor is filled with dancers following the show. Tuesday night a large delegation of Omaha Elks was in attendance and there were also a number present from Hastings. The Beatrice delegation which was to come Tuesday evening postponed the trip until later in the week.

At the weekly dinner of the Elks Tuesday evening T. E. Dysart, member of the legislature and past exalted ruler of Omaha lodge, spoke, complimenting the local members of the order on their enterprise.

REALTORS HOLD CONVENTION HERE

Martin Urges Local Boards to Work For Good of the Community.

The Nebraska State Association of Realtors in convention here held a luncheon at the chamber of commerce Wednesday noon, which was attended by 100 members. An afternoon session was held at the Grand hotel, which will be followed by a banquet at the same place Wednesday night.

L. M. Troup, of Lincoln, presided over the meeting which followed the luncheon. Brief addresses were given by Fred Richards, president of the state association; L. C. Sholes and C. B. Stuht, retiring and present presidents of the Omaha real estate board; Secretary Hyatt, of David City, and Mark Martin, of Omaha, vice president.

Mr. Hyatt declared that eighty acres of land in Butler county which in 1919 sold for $250 an acre last week brought $350 an acre without any improvements having been added.

Vice President Martin told the members that one of the best ways to boost local boards is to forget selfish interests and do some big thing for the good of the community. The Omaha board became interested in an agitation against high taxes. Its appraisal committee has won the esteem of the lawyers and courts, said Mr. Martin.

Mr. Sholes explained the work of the Omaha board and urged the members of the state association to boost the national organization. He also stressed the matter of creating an interest between local boards and the public.

Mr. Stuht said the association has a service to give which will bind the realtors closer to the public in a spirit of co-operation and usefulness.

COUNTY ESTIMATE.

The 1923 estimate adopted by the county commissioners Tuesday and the expenditures for last year are as follows:

	Estimate 1923	Expended 1922
Court expenses	$ 45,000	$ 38,734.72
Bridges	150,000	97,104.90
Oak creek drainage	500	.....
Court house, light, heat, janitor	11,000	10,445.53
Repair county bldgs.	5,000	927.25
Care of poor	15,000	12,514.14
Court house supplies	13,500	7,715.07
Insane	2,000	1,752.75
Illegal taxes	2,000	2,675.93
Election	1,000	18,200.87
Tax list	2,500	.....
Advertising	2,000	853.74
County Agri. society	3,000	3,000.00
County farm	15,000	12,532.25
Peten Fome. juv. ct.	11,000	9,303.17
Auditing county of.	4,000	2,931.25
Mothers' pensions	6,000	4,385.00
Pensions for blind	7,000	6,147.00
Drainage	1,000	107.80
County assessor	20,000	19,512.41
Sheriff	26,000	25,225.77
Co. physician, med	1,500	962.16
Co. attorney's office	10,000	11,251.80
Co. clerk's office	9,000	8,286.49
Co. superintendent	8,950	7,849.82
Co. engineer's office	20,000	16,917.00
Co. judge's office	10,500	10,842.75
Extra help	500	147.57
Paving	1,500	25.00
County farm bureau	5,000	3,556.21
County commissioners	7,000	6,497.58
Roads	40,000	*21,000.00
**Miscellaneous	25,000	22,096.79
Totals	$475,250	$384,630.64

*Estimated
**Includes drainages, rewards, insurance, interest, election, road equipment, registrars, etc.

MAY NAME PERRY AS ONE REFEREE

O'Connor Heirship Case to Be Tried Without Aid Of Jury.

(Special to The Star.)

HASTINGS, Neb., Jan. 10.—Judge E. B. Perry of Lincoln, formerly district judge in the fourteenth district, and Ambrose C. Epperson of Clay Center have been proposed by Judge Dilworth to act as referees in the approaching trial of the John O'Connor heirship case.

If the O'Connor claimants do not agree to the waiving of the jury and the selected referees, there can be no trial of the case until May, Judge Dilworth decares.

The district court docket is a crowded one this term and it would be impossible to cover all the cases if five or six weeks were given over to this now famous case, which seems as far from solution now as when the mysterious recluse, John O'Connor, died without revealing any of the scenes of his past.

Advises Keeping Oil Underground In Wyoming Field

WASHINGTON Jan. 10.—J. C. Donnell, president of the Ohio Oil company, recalled today as a witness in the senate oil inquiry declared it was decidedly advantageous to keep oil in the ground in Wyoming, where Secretary of Interior Falls has granted leases in the Teapot Dome naval oil reserve, on the ground that it was being drained by nearby private operations.

"The desirability of leaving oil in the ground applied more in Wyoming than in other sections," said Mr. Donnell. "It is a long way from market, and tankage costs are greater."

Paddock Preparing For Track Campaign

LOS ANGELES, Jan. 10.—Charles Paddock, world's champion sprinter, will make his first re-appearance on the running path at the Southern California amateur athletic union relays at Occidental college, February 17. He will run as a member of the University of Southern California track squad.

Schmidt Not Posted On Plans of Pirates

(Associated Press.)

MODESTO, Calif., Jan. 10.—Walter Schmidt, for the past seven years catcher for the Pittsburgh Pirates today denied all knowledge of his intended sale to any other baseball team, as reported in recent press dispatches from Pittsburgh.

WILL GO LIMIT TO FIX CRIMES ON KLUX KLANS

Louisiana Will Press In Rigid Manner Case Against "Invisible Empire."

"Woman In Case" To Testify at Hearing, It Is Said.

(Associated Press.)

BASTROP, La., Jan. 10.—The state stands ready today to press in a rigid manner, its investigation into charges made by officials implicating former members of the ku klux klan in the torture and slaying of Watt Daniel and Thomas F. Richards, last August with the resumption of the "open hearing," today.

The testimony offered yesterday by former Klansmen of Morehouse parish, which Attorney General Coco said "definitely fixed the klan's position in the present investigation of the outrages in Morehouse," is only a small part of the evidence, the state has to offer, according to this official.

Asserting that there is a "dual nature to the invisible empire," Attorney General Coco said that "the klan is on trial and the klan will have to answer."

The Woman in Case.

(International News Service.)

COURTHOUSE, BASTROP, La., Jan. 10—"The woman in the case" appared today at the open hearing on the atrocious hooded mob killings of Morehouse parish, to testify, it is said.

The contrast of characters in this drama of shadows, masks, and murder was only heightened by her appearance. She is Miss Addie May Hamilton, 19-year old girl of the hills but destined or a spotlight role in the state's drive to punish the inhuman slayers of Watt Daniel and Thomas F. Richards. Her story has aalready been told by International News Service.

In this death struggle between the constitutional government of Louisiana and the invisible empire of the Ku Klux Klan, the girl is charged with having precipitated the clash.

Kidnapped, Driven From Home.

Kidnapped and driven from her home a year ago, Miss Hamilton was used by the state to link the Ku Klux Klan with mob violence. Her kidnapping from her fireside by a black hooded mob with her positive identification of two men, is one of the state's best cards.

She has charged the klan with full responsibility and supported her accusation with testimony regarding a petition signed by klansmen, which permitted her to return to her home. The exile of Miss Hamilton, for an alleged affair of the heart, was the klan's first attempt at usurpation of constitutional authority, according to anti-klansmen.

The act undoubtedly started concerted moves by anti-klansmen to prevent further outrages and led finally to a retaliatory attack upon the klan official, who is now under bail on a charge of murder.

The brutal murders of Daniel and Richards followed shortly afterwards.

HOUSE CUTS OUT BUDGET REPRINT

Figures Submitted By McKelvie Are Printed Again and Distributed.

Speaker Mathers Suggests Elimination and Chief Clerk Assents.

Advisability of "a surgical operation for appendicitis" was suggested to the Nebraska house Wednesday morning by Speaker Mathers in relation to a bulky document, labelled "Appendix A, house journal," which members found lying upon their desks. The volume, containing 100 pages of printed figures, was nothing but a reprint of the budget figures submitted by Governor McKelvie a week ago, of which copies had already been furnished to all senators and representatives.

"Neither the house nor the chief clerk's office had anything to do with this unnecessary expenditure for printing," Speaker Mathers announced.

"Appendix A" is to be included in the senate journal as part of the proceedings of the joint session at which Governor McKelvie delivered his budget message. Its 100 large sized pages will be counted as 200 or 250 journal pages, at $1.06 per page. This will give the printer a nice piece of "phat," or pick-up matter for which the type was already set and previously paid for.

Chief Clerk Corrick of the house declares that he will not include "Appendix A" in the complete house journal, which will eliminate the "phat" from that book. He is the surgeon who will perform the operation suggested by Speaker Mathers.

To Enforce Smoking Rule.

The speaker called attention to the rules of the house which prohibit smoking while it is in session.

"The chair has no alternative but to enforce the rule, and it will be enforced," he said.

The legislative salary and expense bills, appropriating $117,900 and $73,000, respectively, were introduced by the finance committee and advanced to second reading under suspension of the rules. Being referred back to the committee, they will be immediately reported and rushed through as the first bills passed at this legislative session.

Listen to Old Time Solon.

Former Representative R. B. Windham of Plattsmouth, a veteran of five sessions, who began his legislative service in 1879, was introduced by Mr. Staats, a colleague of the 1919 session, and spoke for a few moments.

"I have noticed that there are fewer members here than usual returned from the preceding sessions," remarked Mr. Windham. "I understand there are only seven or eight in this legislature who were here four years ago, and not more than fifteen or twenty re-elected from the 1921 body."

He suggested that one reason why the work of legislatures is often unsatisfactory to the people is that so many of the members are new and inexperienced each session. He advocated making the term four years and having half the members hold over every two years, in order to cure this drawback.

D. McNichol's appointment as house postmaster and that of William G. Adams as chief clerk of the billroom reported by the committee on employes, have been approved by the house.

Swanson Continues To Control State Capitol Employes

At the first meeting of the new board of educational lands and funds, with Governor Bryan as chairman, action was taken giving Land Commissioner Swanson the same authority he has heretofore had to employ and discharge all caretakers, janitors and firemen at the capitol. This was done upon the governor's suggestion.

Mr. Swanson informed newspaper men that Head Janitor W. H. Beckly, Fireman James Isherwood, Elevator Conductor John Harrahill and others of the present force will be continued in their positions.

Purchase of bonds for investment by the state was authorized as follows:

For American Legion relief fund—Spencer electric light bonds, $18,300; water, $7,600; water extension, $7,750; all on the basis of 5.2 per cent bought from the contractor who took them in payment for the work.

For permanent school fund—North Platte paving bonds, $122,000, bought direct on a basis of 6 per cent. The board rejected $45,000 other North Platte paving bonds because their history was defective.

Klan Wizard Says Invisible Empire Is Not On Trial

ATLANTA, Ga., Jan. 10.—Significance today attaches to the statement of Dr. W. H. Evans, imperial wizard of the Ku Klux Klan, issued last night in which he unqualifiedly upheld denials of klan officials in Louisiana of any connection by members of the organization, with the Morehouse parish kidnapings and floggings in which Watt Daniels and Thomas Richards were put to death last August.

"I desire to call attention to the public at this time, to the fact that the hearings at Bastrop is not a trial but is simply a presentation of one side of the case," Dr. Evans said.

"The witnesses are not even allowed to be cross questioned and the enemies of the klan are therefore having their day in court."

Dr. Evans expressed confidence the klann would be vindicated both "legally, and in the minds of all fair minded men."

BOYS ARE PAROLED.

(Special to The Star.)

HASTINGS, Neb., Jan. 10.—Arlington D. Randall and Claude Jenree, who confessed to the robbery of the Auston second-hand store here early in December, were paroled for two years by Judge Dilworth here Monday, with the consent of County Attorney Walter M. Crow. The boys were not yet of age and practically all of the stolen goods was returned. Randall will go to his grandparents at Chappell, Neb., and Jenree to his mother and step-father at Havelock, where he will work in the shops. Both are to report here once a month.

FRENCH MILITARY CHIEFS IN ESSEN SELECT BARRACKS

Troops Will Be Quartered On City's Outskirts When the Main Body Arrives.

Curtain of Secrecy Still Veils Exact Hour For Seizure of Ruhr.

(Associated Press)

PARIS, Jan. 10.—The time for lifting the curtain in the latest act of the post-war drama—the French invasion of the Ruhr—was still a secret today, although the actors were in their places with the parts well learned under the tutelage of the French military command. Every preparation for the final order to "go ahead" has been made with clock-like precision.

The consensus of opinion here this morning was that the advance would not begin until midnight tonight or early tomorrow.

It was generally understood the plan as it stood today called first of all for sending engineers into the Ruhr to take over certain mines. These experts will be adequately, but not ostentatiously escorted by the military.

The military escorts will be quartered on the outskirts of any towns so occupied and the soldiers will be kept from contact with the inhabitants. As soon as the order to advance is received from Premier Poincare, engineers and experts will set up an organization at Essen which will check all coal shipped back to France.

The press is indignant at the proceedings of Deputy Cachin and other prominent communists who are alleged to be trying to stir up an anti-French feeling in the Ruhr.

What France Will Do.

The measures comprised, besides collection of German coal tax for allied account, the seizure of state forests, to be exploited for the benefit of the reparations fund and the collection of customs duties on exports in foreign money.

The French foreign office still insisted today that the word "occupation" was inapplicable to the operation in the Ruhr. The French troops there, it was said, will not exercise the prerogatives of forces of military occupation further than may be found necessary to furnish protection for the allied agents and assure proper facilities for the performance of their mission. They will substitute themselves for German authority in no other direction than the application of the penalties outlined in the notification to Germany, it is declared.

French Officers In Essen.

(International News Service.)

ESSEN, Jan. 10.—Fifty thousand French troops are being massed in the northern sector of the allied occupation zone for seizure of the Ruhr coal fields and industrial cities, according to information received today. Forty-nine troop trains have reached the border of the occupation area, of which forty have been unloaded.

French army officers have arrived in Essen to arrange for buildings in which troops will be billeted. They will be presented a list by burgomasters as to the number of quarters that would be required.

French military and mining superintendents are being massed at Kattwig, seven miles from Essen, which was reached by the French advance guard yesterday.

Municipal authorities have begun to requisition buildings for barracks. Headquarters of the great German coal syndicate in which Hugo Stinnes is a dominant figure, are being removed from Essen.

Officials of the Krupp works, formerly the chief source of Germany's war supplies, announced they would attempt to continue work undisturbed. The statement added:

"This decision is taken not for the sake of the French, but because 50,000 German workers depend upon the Krupps for their daily bread."

Solons of M. W. A. to Be Guests of Lincoln Camps at Chamber

Members of the legislature who belong to the Modern Woodmen of America will be given an informal dinner followed by a smoker and social at the chamber of commerce Thursday evening at 6:30 o'clock. This banquet will be under the auspices of the five Modern Woodmen camps in Lincoln with a membership of 2,000 men. E. E. Kester is chairman of the committee on arrangements.

A considerable per cent of the members of both the senate and house belong to this order, as the Modern Woodmen have 45,000 members in Nebraska and point with pride to the fact that about one man out of every twenty nine people in the state is affiliated with their society. The local camps and members want their visiting legislative neighbors to feel at home in Lincoln locate the five camps here, so that they may attend the meetings and assist in an active midwinter program among the local units.

The Lincoln committee has endeavored to make up a list of members in both branches of the legislature so that a personal invitation to at this complimentary dinner might be extended. If any Modern Woodmen member has been missed he is asked to report to Senator Fries in the senate or Representative Keck in the house so that his name may be added to the list as the committee desires that each member of the legislature attend. A program of music, mostly Modern Woodmen songs, will be given together with an old fashioned "campfire" and impromptu talks by the speechmakers present.

Bishop Quayle Is Slightly Improved

ST. JOSEPH, Mo., Jan. 10.—Preparations were under way at Ensworth hospital this morning to care for Bishop William A. Quayle, who recently suffered a paralytic stroke—he is en route here today in an ambulance from Baldwin City, Kan. Bishop Quayle rested easy last night and his condition is much more hopeful.

BRYAN IS BUSY DRAFTING BUDGET FOR LEGISLATURE

Governor Closes Door on Callers and Takes Up Task of Preparing Estimates.

McKelvie Recommendations Prove Puzzle to Members of Lawmaking Body.

Because ex-Governor McKelvie submitted a budget to the Nebraska legislature which is a veritable Chinese puzzle, it appears probable that Governor Bryan will have to redraft it in some other form. In order to accomplish revision of the budget within the fifteen days allowed by law, Governor Bryan has quit receiving callers at his private office and is now giving his attention to that matter almost exclusively. He is being assisted by William H. Smith, former state auditor.

The McKelvie budget except for a few general tables in the front portion and some figures on salaries paid in the different state departments, is practically undecipherable to members of the legislature or anybody else. It contains a lot of cabalistic numbers which convey no meaning to anyone but an expert accountant, and even though there are several pages of explanatory notes, it remains a mystery to the solons.

Even ex-Governor McKelvie seems to have had some trouble mastering its intricacies, as he failed to include detailed recommendations on several hundred items, leaving the legislature to make the best guesses they could as to what should be appropriated in each instance.

Bryan Holds Whip Hand.

Governor Bryan has a position of vantage with the legislature, as he gets the last say regarding the budget, and no appropriation item can be raised above what he recommends except by three-fifths vote in each branch of the legislature.

In recasting and revising the budget, it is understood that the new governor will make changes to conform with his plan of reorganizing and re-grouping activities now under the code departments. Bills are to be submitted simultaneously with the revised budget providing for the changes he has in mind.

The result of this will be that the legislature must accept Bryan's general scheme for abolishing code departments and bureaus or else override it by three-fifths vote in each chamber. It will require more than the party majority which the republicans have in the house to do the latter, even if all the g. o. p. members should line up in opposition to Bryan's proposals, which they will not do.

Code Backers Apprehensive.

This phase of the situation has just begun to dawn upon defenders of the code system inside and outside the legislature, and they are trying to devise some method of checkmating the governor's plan. Up to this time, however, no way has been figured out to get around the constitutional provision requiring a three-fifths vote to insert new appropriation items in the budget or increase any item above what is recommended by the executive.

As indicated heretofore, Bryan will probably suggest eliminating the agriculture department as now constituted and turning over its inspectional and supervisory work, so far as food, drugs, oil, dairy products, live stock, and seeds are concerned, to the state college of agriculture.

It is thought that he will recommend placing the fish and game bureau under the land commissioner's office, together with the state park at Chadron. The state bureau of markets and the radio station at the capitol, which duplicates the one at the university farm, will undoubtedly be done away with.

Motorman Tricks Bandit and Foils Attempted Holdup

A clever argument and a trick on the part of A. C. Mackey, 1830 Dakota avenue, street car conductor, foiled the attempt of a youthful bandit to hold up the car at Thirty-third and Sumner streets at 9 p. m. Tuesday.

The bandit was standing at the corner as if waiting for the car and when the operator stopped the youth stepped into the car and nervously ordered Mackey to throw up his hands. There were no passengers on the car and Mackey suggested that they get out of the car on the ground so that they would not be in such a cramped position.

When the youthful bandit backed out of the car, Mackey slammed the door and sped away with the car. The bandit fired four or five shots at the car, one striking and breaking the glass above the head of the motorman. Mackey said the youth was of medium height, wore a gray suit an gray cap.

Captain of Detectives Walter Anderson and several officers immediately visited the scene but could find no trace of the young holdup.

Jackie Coogan Is Offered Contract By Mary and Doug

LOS ANGELES, Jan. 10.—Douglas Fairbanks and Mary Pickford, his wife, as the first step of a plan to enter upon independent production and distribution of cinema features, made by other leading actors of the screen, have offered Jackie Coogan, child film actor, a contract for four pictures, and have announced plans for an expansion of the United Artists organization, the Los Angeles Times stated today.

Kansas Governor Keeps Pledge to Sunflower Voters

TOPEKA, Kan., Jan. 10.—Repeal of the Kansas industrial court law and substitution of a board of arbitration was the outstanding feature of Governor J. M. Davis' first message to a joint session of the two houses of the Kansas legislature here today.

Governor Davis' recommendation for repeal of the industrial court law was in pursuance to pre-election pledges in which he announced his intention of seeking its repeal if elected.

RUSH PLANS FOR SEIZURES; HOPE IT IS UNNECESSARY

French Cabinet Disappointed at Lack of Action By Stinnes.

Charge Britain and U. S. With Lending Encouragement to Germany.

PARIS, Jan. 10. While rushing military preparations for occupation of the Ruhr coal fields the French cabinet has been eagerly awaiting proposals of the great German Rhineland Industrialists headed by Hugo Stinnes, which would make such action unnecessary, it was learned this afternoon.

Members of the cabinet are said to be discouraged that such intervention has not been forthcoming, and are blaming Great Britain and the United States for giving "moral encouragement" to the Germans.

The semi official newspaper Temps bitterly accuses England of advising the Germans not to make any counter proposals, but to "sit tight."

It is declared here that France's threats have been aimed not so much at the German nation as against the big Rhineland industrialists who the French believe are the real force behind the Berlin government. French officials had hoped and believed that these German industrialists would make adequate proposals to "buy off" occupation of the Ruhr.

Poincare Delays Action.

Premier Poincare delayed twenty-four hours his notification to Berlin of the measures France intends to take and then, with the excuse that Berlin should have time to apprise the local Ruhr authorities, he added a few more hours delay. This postponement, it is believed, was to give the Krupp, Stinnes, Thyssen and Hamiel interests time to make a proposal to save their properties.

It is authoritatively learned that the French are willing to consider last minute guarantees from the German industrialists if they will withdraw the billions of marks which the French think they have hidden in neutral banks and enter into an agreement embodying the following terms:

1—Germans to cease boycotting Lorraine iron.

2—Cease buying iron ore from Sweden.

3—Promise to come to a business agreement with the French steel industry.

4—Promise to assist in stabilization of the mark.

The French cabinet is convinced that the German industrialists are capable of doing all these things.

Urges Decoraters To Advertise in The Newspapers

"The only way America can get better mechanics is through the vocational school," declared Jesse Miller of Des Moines, Iowa, speaking before the convention of Master Painters and Decorators' association of Iowa and Nebraska at the Lincoln hotel Tuesday afternoon. Mr. Miller said that he would have a vocational department in every public school in the country. It is becoming exceedingly difficult he said, to secure good workmen.

E. H. Hall, of Des Moines, in a paper on "Wall Paper as a Commercial and Decorative Asset, said that wall paper received added values both moral and sentimental after it leaves the dealers' hands. The commercial value of the article according to Mr. Hall, is the least, and the decorative value and moral effect upon the people who use it is the greatest. Advertising in the local papers was urged by the speaker as an effective stimulus to business.

A. S. Dougall, of Lincoln advised the delegates to make friends with their competitors as one means of getting better competition.

Harry A. Tebbetts, Pioneer Resident Of Lincoln, Dies

Harry A. Tebbetts, 70, pioneer Nebraskan, and resident of Lincoln for the last forty-four years, died at 2:30 p. m., Tuesday at the home, 1601 R street, after an illness of nearly two years.

Mr. Tebbetts was at one time connected with Raymond Bros. Clarke, wholesale grocers, where he was employed until his health failed him.

He is survived by his wife and a son, Forrest of Waterloo, Ia.

No funeral arrangements have been made.

Hear Threats of Uprisings In India If Conference Fails

LONDON, Jan. 10.—A new threat against Europe as seen by British officials in the action taken at the final sitting at Gaya of the all India Khilafat conference, official reports of which have just been received.

The conference warned the Indian government that in the event of a breakdown of the Lausanne conference and war with Turkey, the Moslem of India, numbering ten times the entire population of Turkey, will immediately launch a civil disobedience campaign.

The program, which it was declared would be put into effect includes propaganda among the Indian police and army, stoppage of recruiting, refusal to subscribe to war loans, picketing of foreign cloth and liquor shops and the prevention of food exports. In addition a legion would be recruited for service with the Turks.

Will Make Plea To Delay Jailing Of Labor Leader

CHICAGO, Jan. 10.—Counsel for Big Tim Murphy was to go before the circuit of appeals today in an attempt to save the well known labor leader from immediate commitment to the penitentiary at Fort Leavenworth.

Commitments for Murphy and Vincenso Cosimano, convicted mail robbers, have been issued and placed in the hands of a United States marshal for action.

NEWSPAPERARCHIVE®
NEWSPAPERARCHIVE®

SOLONS ARGUE ON DOLLAR MATCHING

State Senators Debate Tendency to Centralize Power at Washington.

Bank Probe Resolution Not Acted Upon—Six New Bills Introduced.

The senate Wednesday morning engaged in an hours debate on the Anderson resolution against "dollar matching" by the federal government, referred it bacy to the taxation and revenue committee for further consideration, sent the Larkin state bank probe resolution to the banking committee, introduced six bills and adjourned until 10 o'clock Thursday.

Senator Anderson's first resolution, memorilizing congress to pass legislation to enable states to place national and state banks on a par in regard to taxation, was adopted. He then brought up his resolution condemning the system of federal appropriations to be matched by the states, and the debate was on, several of the upper house members seizing the opportunity to make their maiden speeches.

Banning of Cass led off in opposition, arguing that the state would undoubtedly accept the federal provisions, and that it would injure agricultural interests to do anything at present to hinder the work. Good of Dawes, chairman of the highway committee, also opposed the resolution, as did Robbins of Douglas. It was stated that Nebraska receives $6 for every dollar the system costs. Wiltse tried to choke the debate by saying it is undoubtedly true that the state gets much more than it pays out, but that the federal program is outlined for four years, and any memorilizing should be directed at the next congress.

The increasing tendency to centralize power in the national government, and invade state rights, as exemplified by "dollar matching" is the main argument used by the resolution's defenders, including Senators Osborne, Anderson, Reifenrath, Behrens and Tomek.

"These appropriations are a sort of bribe," asserted Senator Tomek. "The theory is incompatible with the principles of democracy."

None of the speakers evinced any disposition to refuse to take advantage of the federal offer as applied to roads, tuberculosis eradication, high schools and other activities, and on Senator Smrha's announcement that he wished to offer amendments it was returned to committee.

For Federal Built Road.

The Smrha amendments will, it is understood, confine the criticism in the resolution to further legislation at Washington along "dollar matching" lines, and will call for a federal built and maintained road, the state to care for trbutary highways, and will probably not touch on the question of federal funds used for other purposes in the state.

Among the senate bills introduced Wednesday is one by Perry Reed aimed at "third degree" methods, one looking to extending state senatorial terms to four years, and one cutting travel expenses and other fees of county sheriffs. A digest of the bills follows:

S. F. No. 18, by Wiltse—Reducing from fifteen cents to ten cents a mile the fee allowed sheriffs for traveling expenses.

S. F. 19, by Banning—providing that where an automobile or other personal property confiscated in prohibition law raids shall be sold at public sale, the costs of the sale shall be first deducted before the proceeds are turned into the school fund.

S. F. 20, by Reed—Prohibiting police officers from using omre force than is necessary in making arrests, prohibiting the photographing the third degree and all questioning beyound the necessary for identificatin except before a judge or magistrate.

S. F. 21, by Osborne—providing for forthwith giving of a bond in double the value of the property when it is taken by an officer in attachment in order to retain possession by owner.

S. F. 21 by Osborne—Reducing from 15 per cent to 10 per cent the interest owner or occupant of land must pay 1 norder to redeem it from tax sale.

S. 5. 23, by Rickard—Submitting a for a four year term for shrd etaol constitutional amendment elminating for a four year term for state senators.

S. F. 24 by Rickard—Submitting a constitutional amendment elminating from present constitution the $200 household goods exemption.

Fatty to Commence Work On a New Picture at Once

LOS ANGELES, Jan. 10—Roscoe C. ("Fatty") Arbuckle, recently "pardoned" by Will H. Hays, head of the motion picture industry, was expected today to start on his "come-back."

With Molly Malone as his leading woman and backed by a group of San Francisco financiers, headed by Gavin McNab, the San Francisco attorney who defended him in his three trials for manslaughter, growing out of the death of Miss Virginia Rappe, actress, the fat comedian planned to begin a two-reeler to cost $75,000 and to be finished in six weeks.

Title to Kirkwood In Playoff Match Of Coast Tourney

(Associated Press.)

SAN FRANCISCO, Calif., Jan. 10.—Joe Kirkwood, former open golf champion of Australia, yesterday defeated McDonald Smith, San Francisco professional, in the playoff over eighteen holes in the California open golf championship at the San Francisco club at Ingleside. Kirkwood's medal score was 77 and that of Smith was 79.

Express Belief That De Valera In In America

BOSTON, Jan. 10—Expressing the belief that Eamon De Valera is in this country, local members of the American association for the recognition of the Irish republic announced today that he would be invited to attend the state convention on January 28.

Congressional Squibs

The senate banking committee, by a 5 to 3 vote, reported the Lenroot-Anderson government aid rural credit bill.

Senator Capper, republican, Kansas endorsed proposals for American aid toward settlement of European economic problems.

The senate and house reached an agreement on all provisions of the naval appropriation bill and the measure was sent to the president.

The house judiciary committee reported that the Keller impeachment charges against Attorney General Daugherty had not been susbstantiated in any particular.

Opposition to consideration at this session of revenue bills, except emergency measures was expressed in a resolution adopted by the house ways and means committee.

Arrangements of satisfactory terms for settlement of Great Britain's war debt to the United States was declared at the white house to be impossible under the present restrictions of the debt funding law.

Senator Bursum, republican, New Mexico, announced he would reintroduce in modified form his bill providing pensions for Mexican and civil war veterans and their widows which recently was vetoed by President Harding.

J. C. Donell president of the Ohio Oil company, testifying at the senate oil investigation, declared the action o fSecretary Fall in granting leases in the Teapot Dome field in Wyoming to the Sinclair interests was antagonistic to a proper conservation policy.

State department formally stated in reply to published denials ffom Paris, that Secretary Hughes had taken up with Ambassodar Jusserand his plan for a reparations settlement and that the latter had presented to him Premieg Poincare's observations on the suggestion.

Representative Upshaw of Georgia, in a speech in the house, said he would give the authorities all evidence placed in his hands of drinking by government officials but would not make public the names of senators and representatives who 'lift the devlish bottle to their lips."

FIVE KIDDIES AT MERCY OF WORLD

Go to Home For Friendless Unless Parents Saved From Jail.

(International News Service.)

CHICAGO, Jan. 10.—Five kiddies, the oldest 11 years old, will be taken to the Home of the Friendless unless Chicago's latest and strangest "triangle" is settled in a way that will keep both papa and mama out of jail.

They are "the Curtin babies."

John S. Curtin, wealthy retired president of the New Era Coal company, and father of the children, is in jail today. He was arrested at the instigation of the mother of the babies—Miss Kathleen Morrell.

A few days ago Miss Morrell was arrested on a warrant sworn to by Curtin's wife, who accused Miss Morrell of contributing to the delinquency of her children.

Curtin had been planning to take the kiddies away to the country when detectives prevailed upon Miss Morrell to make an appointment with Curtin. She did. His arrest followed.

Now "the other woman" is sorry she betrayed the man with whom she had lived for ten years.

Curtin will be given a hearing late today.

Past Officers of Eastern Star Hold A 23-Skiddoo Party

Electa Constellation of past officers of Electa chapter of past offi-held its meeting for January at the home of Prof. aand Mrs. George R. Chatburn twenty-ninth and P streets Tuesday evening, with seventy-five present.

The Constellation meets once each month and it is the custom for the ladies to arrange the program and furnish the entertainment but the brothers and brothers-in-laws were requested to entertain at this meeting. The brothers are past officers and the brothers-in-law are the husbands of lady officers who are thus qualified by their wives to attend the meetings of the Constellation. The program was in form of a 23 party and as the guests appeared they were directed to room No. 23 to deposit their wraps.

Prof. George R. Chatburn, past grand patron and vice president of the Constellation, called the meeting to order and after the business of the association, introduced the all Stars Minstrels with J. S. Baer as interlocutor, who in burlesque form introduced the musicians. Vocal solos were given by Orville Andrews with Mrs. Orville Andrews at the piano; Prof. A. E. Bunting with Miss Irene Fleming at the piano, and Jack Matthews accompanied also by Miss Fleming. The Constellation quartette consisting of Orville Andrews, Prof. A. E. Bunting, Robert R. Gray, and Jack Matthews gave several selections, one being a parody on Old Oaken Bucket, written by Prof. Bunting with application to Electa chapter officers and members.

Following the custom at the meetings this year Prof. George R. Chatburn read a biography and the ladies were requested to decide by a written ballot whose biography was given. Past Patrons Louis M. Troup and E. W. Brown counted the votes and found a few scattering ballots for Andy Gump and other great men but declared that L. C. Oberlies, worthy patron of Electa chapter had received twenty-three and sentence in burlesque was pronounced by Past Patron David C. Hilton. He then presented Mr. Oberlies with a package on which was a big red twenty-three, which contained a big stick of candy. His attempts to respond was met with a yell of twenty-three. Mrs. W. C. VanAndel, worthy matron of Electa chapter drew the number twenty-three in ballot to determine the most popular lady and was presented with a beautiful boquet of roses by Prof. George R. Chatburn. Mrs. Alice M. Stanhope, president of the Constellation, and Mrs. George R. Chatburn, hostess were brought before the Sanhedrim on charges filed and sentenced by Past Grand Patron, D. E. Green to open mysterious packages on which were the "skiddoo" number of each of which contained a beautiful boquet of roses.

A birthday cake with the number twenty-three in burning candles caused much amusement as one lady was required to blow them out from the opposite side of the room.

All joined in singing a parody of "Long Long Trail" with application to the occasion and date with Mrs. Louise Mitchell at the piano. Each lady was given a rose.

Refreshments were served, the ice cream also bearing the "skiddoo" number as did the waiters' white aprons.

Those who served the refreshments were: D. J. Cravens, Albert S. Hall, Bert Dean, G. C. Hager, W. P. Putnam, Frank Seacrest, John M. Bennett and R. O. Hodgman.

Former Missouri Governor Dies of Serious Ailment

ST. LOUIS, Mo., Jan. 10—Lon V. Stephens, 64 years old, former governor and state treasurer of Missouri, died here this morning of heart disease. Stephens had wide business connections in banking concerns and was former editor of a newspaper at Booneville, Mo.

BIG SHOW AGAIN FILLS AUDITORIUM

House Not Large Enough to Hold Throng At Elks Circus.

The big Elks' circus again crowded the auditorium to capacity Tuesday evening and the doors had not been opened an hour before it was necessary to discontinue selling seats in the balcony. Later the doors to the building were closed, to be opened at intervals to allow more to enter after some of those inside had taken their departure. All of the merchandise and refreshment booths did a flourishing business from the opening until closing time.

Many remarks are heard each evening on the superior class of the acts presented. All of the performers are from the two biggest circuses in the country and all are headliners with the shows with which they are engaged during the summer season. Thrills alternate with laughter from the beginning to the end and there is always something to be seen or heard.

Watson's orchestra, which supplies the music is also praised by those who have been attending the performances and the floor is filled with dancers following the show. Tuesday night a large delegation of Omaha Elks was in attendance and there were also a number present from Hastings. The Beatrice delegation which was to come Tuesday evening postponed the trip until later in the week.

At the weekly dinner of the Elks Tuesday evening T. B. Dysart, member of the legislature and past exalted ruler of Omaha lodge, spoke, complimenting the local members of the order on their enterprise.

REALTORS HOLD CONVENTION HERE

Martin Urges Local Boards to Work For Good of the Community.

The Nebraska State Association of Realtors in convention here held a luncheon at the chamber of commerce Wednesday noon, which was attended by 100 members. An afternoon session was held at the Grand hotel, which will be followed by a banquet at the same place Wednesday night.

L. M. Troup, of Lincoln, presided over the meeting which followed the luncheon. Brief addresses were given by Fred Richards, president of the state association; L. C. Sholes and C. B. Stuht, retiring and present presidents of the Omaha real estate board; Secretary Hyatt, of David City, and Mark Martin, of Omaha, vice president.

Mr. Hyatt declared that eighty acres of land in Butler county which in 1919 sold for $250 an acre last week brought $350 an acre without any improvements having been added.

Vice President Martin told the members that one of the best ways to boost local boards is to forget selfish interests and do some big thing for the good of the community. The Omaha board became interested in an agitation against high taxes. Its appraisal committee has won the esteem of the lawyers and courts, said Mr. Martin.

Mr. Sholes explained the work of the Omaha board and urged the members of the state association to boost the national organization. He also stressed the matter of creating an interest between local boards and the public.

Mr. Stuht said the association has a service to give which will bind the realtors closer to the public in a spirit of co-operation and usefulness.

COUNTY ESTIMATE.

The 1923 estimate adopted by the county commissioners Tuesday and the expenditures for last year are as follows:

	Estimate 1923	Expended
Court expenses	$ 45,000	$ 28,754.72
Bridges	150,000	97,104.90
Oak creek drainage	$00	.....
Court house, light, heat, janitor	11,000	10,445.53
Repair county bldgs.	5,000	317.29
Care of poor	15,000	12,514.14
Court house supplies	13,600	7,715.07
Insane	2,000	1,752.75
Illegal taxes	2,000	2,679.93
Election	1,000	18,200.87
Tax list	2,500	.....
Advertising	2,000	653.74
County Agri. society	3,000	3,000.00
County farm	13,000	12,832.25
Deten. home, juv. of.	11,000	9,303.17
Auditing county of.	4,000	2,931.25
Mothers' pensions	6,000	4,385.00
Pensions for blind	7,000	6,147.00
Drainage	1,000	107.80
County assessor	20,000	19,612.41
Sheriff	30,000	25,235.77
Co. physician, med.	1,500	962.16
Co. attorney's office	10,000	11,261.80
Co. clerk's office	9,000	8,290.49
Co. superintendent	8,950	7,849.85
Co. engineer's office	20,000	16,917.00
Co. judge's office	10,500	10,842.76
Extra help	500	147.75
Paving	1,500	25.00
County farm bureau	5,000	4,556.21
County commissioners	7,000	6,497.26
Roads	40,000	*21,000.00
**Miscellaneous	25,000	22,096.79
Totals	$473,250	$384,630.64

* Estimated.

** Includes damages, rewards, insurance, interest, election, road equipment, registrars, etc.

WILL GO LIMIT TO FIX CRIMES ON KLUX KLANS

Louisiana Will Press In Rigid Manner Case Against "Invisible Empire."

"Woman In Case" To Testify at Hearing, It Is Said.

(Associated Press.)

BASTROP, La., Jan. 10—The state stands ready today to press in a rigid manner, its investigation into charges made by officials implicating former members of the ku klux klan in the torture and slaying of Watt Daniel and Thomas F. Richards, last August with the resumption of the "open hearing," today.

The testimony offered yesterday by former klansmen of Morehouse parish, which Attorney General Coco said "definitely fixed the klan's position in the present investigation of the outrages in Morehouse," is only a small part of the evidence, the stat has to offer, according to this official.

Asserting that there is a "dual nature to the invisible empir, Attorney General Coco said that "the klan is on trial and the klan will have to answer."

The Woman in Case.

(International News Service.)

COURTHOUSE, BASTROP, La., Jan. 10—"The woman in the case" app ared today at the open hearing on the atrocious hooded mob killings of Morehouse parish, to testify, it is said.

The contrast of characters in this drama of shadows, masks, and murder was only heightened by her appearance. She is Miss Addie May Hamilton, 19-year old girl of the hills but destined or a spotlight role in the state's drive to punish the inhuman slayers of Watt Daniel and Thomas F. Richards. Her story has aalready been told by International News Service.

In this death struggle between the constitutional government of Louisiana and the invisible empire of the Ku Klux Klan, the girl is charged with having precipitated the clash.

Kidnapped, Driven From Home.

Kidnapped and driven from her home a year ago, Miss Hamilton was used by the state to link the Ku Klux Klan with mob violence. Her kidnapping from her fireside by a black hooded mob with her positive identification of two men, is one of the state's best cards.

She has charged the klan with full responsibility and supported her accusation with testimony regarding a petition signed by klansmen, which permitted her to return to her home. The exile of Miss Haamilton, for an alleged afair of the heart, was the klan's first attempt at usurpation of constitutional authority, according to anti-klansmen.

The act undoubtedly started concerted moves by anti-klansmen to prevent further outrages and led finally to a retaliatory attack upon the klan official, who isnow under bail on a charge of murder.

The brutal murders of Daniel and Richards followed shortly afterwards.

MAY NAME PERRY AS ONE REFEREE

O'Connor Heirship Case to Be Tried Without Aid Of Jury.

(Special to The Star.)

HASTINGS, Neb., Jan. 10.—Judge E. B. Perry of Lincoln, formerly district judge in the fourteenth district, and Ambrose C. Epperson of Clay Center have been proposed by Judge Dilworth to act as referees in the approaching trial of the John O'Connor heirship case.

If the O'Connor claimants do not agree to the waiving of the jury and the selected referees, there can be no trial of the case until May, Judge Dilworth decrares.

The district court docket is a crowded one this term and it would be impossible to cover all the cases if five or six weeks were given over to this now famous case, which seems as far from solution now as when the mysterious recluse, John O'Connor, died without revealing any of the scenes of his past.

Advises Keeping Oil Underground In Wyoming Field

WASHINGTON, Jan. 10.—J. C. Donnell, president of the Ohio Oil company, recalled today as a witness in the senate oil inquiry declared it was decidedly advantageous to keep oil in the ground in Wyoming, where Secretary of Interior Falls has granted leases in the Teapot Dome naval oil reserve, on the ground that it was being drained by nearby private operations.

"The desirability of leaving oil in the ground applied more in Wyoming than in other sections," said Mr. Donnell. "It is a long way from market, and tankage costs are greater."

Paddock Preparing For Track Campaign

LOS ANGELES, Jan. 10.—Charles Paddock, world's champion sprinter, will make his first re-appearance on the running path at the Southern California amateur athletic union relays at Occidental college, February 17. He will run as a member of the University of Southern California track squad.

Schmidt Not Posted On Plans of Pirates

(Associated Press.)

MODESTO, Calif., Jan. 10.—Walter Schmidt, for the past seven years catcher for the Pittsburgh Pirates today denied all knowledge of his intended sale to any other baseball team, as reported in recent press dispatches from Pittsburgh.

HOUSE CUTS OUT BUDGET REPRINT

Figures Submitted By McKelvie Are Printed Again and Distributed.

Speaker Mathers Suggests Elimination and Chief Clerk Assents.

Advisability of "a surgical operation for appendicitis" was suggested to the Nebraska house Wednesday morning by Speaker Mathers in relation to a bulky document, labelled "Appendix A, house journal," which members found lying upon their desks. The volume, containing 100 pages of printed figures, was nothing but a reprint of the budget figures submitted by Governor McKelvie a week ago, of which copies had already been furnished to all senators and representatives.

"Neither the house nor the chief clerk's office had anything to do with this unnecessary exepnditure for printing," Speaker Mathers announced.

"Appendix A" is to be included in the senate journal as part of the proceedings of the joint session at which Governor McKelvie delivered his budget message. Its 100 large sized pages will be counted as 200 or 250 journal pages, at $1.96 per page. This will give the printer a nice piece of "phat," or pick-up matter for which the type was already set and previously paid for.

Chief Clerk Corrick of the house declares that he will not include "Appendix A" in the complete house journal, which will eliminate the "phat" from that book. He is the surgeon who will perform the operation suggested by Speaker Mathers.

To Enforce Smoking Rule.

The speaker called attention to the rules of the house which prohibit smoking while it is in session.

"The chair has no alternative but to enforce the rule, and it will be enforced," he said.

The legislative salary and expense bills, appropriating $117,000 and $73,000, respectively, were introduced by the finance committee and advanced to second reading under suspension of the rules. Being referred back to the committee, they will be immediately reported and rushed through as the first bills passed at this legislative session.

Listen to Old Time Solon.

Former Representative R. B. Windham of Plattsmouth, a veteran of five sessions, who began his legislative service in 1879, was introduced by Mr. Staats, a colleague of the 1919 session, and spoke for a few moments.

"I have noticed that there are fewer members here than usual returned from the preceding sessions," remarked Mr. Windham. "I understand there are only seven or eight in this legislature who were here four years ago, and not more than fifteen or twenty re-elected from the 1921 body."

He suggested that one reason why the work of legislatures is often unsatisfactory to the people is that so many of the members are new and inexperienced each session. He advocated making the term four years and having half the members hold over every two years, in order to cure this drawback.

D. McNichol's appointment as house postmaster and that of William G. Adams as chief clerk of the billroom reported by the committee on employes, have been approved by the house.

Swanson Continues To Control State Capitol Employes

At the first meeting of the new board of educational lands and funds, with Governor Bryan as chairman, action was taken giving Land Commissioner Swanson the same authority he has heretofore had to employ and discharge all caretakers, janitors and firemen at the capitol. This was done upon the governor's suggestion.

Mr. Swanson informed newspaper men that Head Janitor W. H. Beekly, Fireman James Isherwood, Elevator Conductor John Harrahill and others of the present force will b continued in their positions.

Purchase of bonds for investment by the state was authorized as follows:

For American Legion relief fund—Spencer electric light bonds, $18,300; water, $7,600; water extension, $7,750; all on the basis of 5.2 per cent, bought from the contractor who took them in payment for the work.

For permanent school fund—North Platte paving bonds, $122,000, bought direct on a basis of 6 per cent. The board rejected $45,000 other North Platte paving bonds because their history was defective.

Klan Wizard Says Invisible Empire Is Not On Trial

ATLANTA, Ga., Jan. 10.—Significance today attaches to the statement of Dr. W. H. Evans, imperial wizard of the Ku Klux Klan, issued last night in which he unqualifiedly upholds denials of klan officials in Louisiana of any connection by members of the organization, with the Morehouse parish kidnapings and floggings in which Watt Daniels and Thomas Richards were put to death last August.

"I desire to call attention to the public at this time, to the fact that the hearings at Bastrop is not a trial but is simply a presentation of one side of the case," Dr. Evans said.

"The witnesses are not even allowed to be cross questioned and the enemies of the klan are therefore having their day in court."

Dr. Evans expressed confidence the klann would be vindicated both "legally, and in the minds of all fair minded men."

BOYS ARE PAROLED.

(Special to The Star.)

HASTINGS, Neb., Jan. 10—Arlington D. Randall and Claude Jenres, who confessed to the robbery of the Auston second-hand store here early in Decemeber, were paroled for two years by Judge Dilworth here Monday, with the consent of County Attorney Walter M. Crow. The boys were not yet of age and practically all of the stolen goods was returned. Randall will go to his grandparents at Chappell, Neb., and Jenree to his mother and step-father at Havelocck, where he will work in the shops. Both are to report here once a month.

FRENCH-MILITARY CHIEFS IN ESSEN SELECT BARRACKS

Troops Will Be Quartered On City's Outskirts When the Main Body Arrives.

Curtain of Secrecy Still Veils Exact Hour For Seizure of Ruhr.

(Associated Press)

PARIS, Jan. 10.—The time for lifting the curtain in the latest act of the post-war drama—the French invasion of the Ruhr—was still a secret today, although the actors were in their places with the parts well learned under the tutelage of the French military command. Every preparation for the final order to "go ahead" has been made with clock-like precision.

The consensus of opinion here this morning was that the advance would not begin until midnight tonight or early tomorrow.

It was generally understood the plan as it stood today called first of all for sending engineers into the Ruhr to take over certain mines. These experts will be adequately, but not ostentatiously escorted by the military.

The military escorts will be quartered on the outskirts of any towns so occupied and the soldiers will be kept from contact with the inhabitants. As soon as the order to advance is received from Premier Poincare, engineers and experts will set up an organization at Essen which will check all coal shipped back to France.

The press is indignant at the proceedings of Deputy Cachin and other prominent communists who are alleged to be trying to stir up an anti-French feeling in the Ruhr.

What France Will Do.

The measures comprised, besides collection of German coal tax for allied account, the seizure of state forests, to be exploited for the benefit of the reparations fund and the collection of customs duties on exports in foreign money.

The French foreign office still insisted today that the word "occupation" was inapplicable to the operation in the Ruhr. The French troops there, it was said, will not exercise the prerogatives of forces of military occupation further than may be found necessary to furnish protection for the allied agents and assure proper facilities for the performance of their mission. They will substitute themselves for German authority in no other direction than the application of the penalties outlined in the notification to Germany, it is declared.

French Officers In Essen.

(International News Service.)

ESSEN, Jan. 10.—Fifty thousand French troops are being massed in the northern sector of the allied occupation zone for seizure of the Ruhr coal fields and industrial cities, according to information received today. Forty-nine troop trains have reached the border of the occupation area, of which forty have been unloaded.

French army officers have arrived in Essen to arrange for buildings in which troops will be billeted. They will be presented a list by burgomasters as to the aumber of quarters that would be required.

French military and mining superintendents are being massed at Kattwig, seven miles from Essen, which was reached by the French advance guard yesterday.

Municipal authorities have begun to requisition buildings for barracks. Headquarters of the great German coal syndicate in which Hugo Stinnes is a dominant figure, are being removed from Essen.

Officials of the Krupp works, formerly the chief source of Germany's war supplies, announced they would attempt to continue work undisturbed. The statement added:

"This decision is taken not for the sake of the French, but because 50,000 German workers depend upon the Krupps for their daily bread."

Solons of M. W. A. to Be Guests of Lincoln Camps at Chamber

Members of the legislature who belong to the Modern Woodmen of America will be given an informal dinner followed by a smoker and social at the chamber of commerce Thursday evening at 6:30 o'clock. This banquet will be under the auspices of the five Modern Woodmen camps in Lincoln with a membership of 2,000 men. E. E. Kester is chairman of the committee on arrangements.

A considerable per cent of the members of both the senate and house belong to this order, as the Modern Woodmen have 45,000 members in Nebraska and point with pride to the fact that about one man out of every twenty-nine people in the state is affiliated with their society. The local camps and members want their visiting legislative neighbors to feel at home in Lincoln locate the five camps here, so that they may attend the meetings and assist in an active midwinter program among the local unuits.

The Lincoln committee has endeavored to make up a list of members in both branches of the legislature so that a personal invitation to at this complimentary dinner might be extended. If any Modern Woodmen member has been missed he is asked to report to Senator Fries in the senate or Representative Keck in the house so that his name may be added to the list as the committee desires that each member of the legislature attend. A program of music, mostly Modern Woodmen songs, will be given together with an old fashioned "campfire" and impromptu talks by the speechmakers present.

Bishop Quayle Is Slightly Improved

ST. JOSEPH, Mo., Jan. 10.—Preparations were under way at Ensworth hospital this morning to care for Bishop William A. Quayle, who recently suffered a paralytic stroke and is en route here today in an ambulance from Baldwin City, Kan.

Bishop Quayle rested easy last night and his condition is much more hopeful.

BRYAN IS BUSY DRAFTING BUDGET FOR LEGISLATURE

Governor Closes Door on Callers and Takes Up Task of Preparing Estimates.

McKelvie Recommendations Prove Puzzle to Members of Lawmaking Body.

Because ex-Governor McKelvie submitted a budget to the Nebraska legislature which is a veritable Chinese puzzle, it appears probable that Governor Bryan will have to redraft it in some other form. In order to accomplish revision of the budget within the fifteen days allowed by law, Governor Bryan has quit receiving callers at his private office and is now giving his attention to that matter almost exclusively. He is being assisted by William H. Smith, former state auditor.

The McKelvie budget except for a few general tables in the front portion and some figures on salaries paid in the different state departments, is practically undecipherable to members of the legislature or anybody else. It contains a lot of cabalistic numbers which convey no maning to anyone but an expert accountant, and even though there are several pages of explanatory notes, it remains a mystery to the solons.

Even ex-Governor McKelvie seems to have had some trouble mastering its intricacies, as he failed fo include detailed recommendations on several hundred items, leaving the legislature to make the best guesses they could as to what should be appropriated in each instance.

Bryan Holds Whip Hand.

Governor Bryan has a position of vantage with the legislature, as he gets the last say regarding the budget, and no appropriation item can be raised above what he recommends except by three-fifths vote in each branch of the legislature.

In recasting and revising the budget, it is understood that the new governor will make changes to conform with his plan or reorganizing and re-grouping activities now under the code departments. Bills are to be submitted simultaneously with the revised budget, providing for the changes he has in mind.

The rsult of this will be that the legislature must aaccept Bryan's general scheme for abolishing code departments and bureaus or else override it by three-fifths vote in each chamber. It will require more than the party majority which the republicans haave in the house to do the latter, even if all the g. o. p. mtmbers should line up in opposition to Bryan's proposals, which they will not do.

Code Backers Apprehensive.

This phase of the situation has just begun to dawn upon defenders of the code system inside and outside the legislature, and they are trying to devise some method of checkmating the governor's plan. Up to this time, however, no way has been figured out to get around the constitutional provision requiring a three-fifths vote to insert new appropriation items in the budget or increase any item above what is recommended by the executive.

As indicated heretofore, Bryan will probably suggest eliminating the agriculture dpartment as now constituted and turning over its inspectional and supervisory work, so far as food, drugs, oil, dairy products, live stock, and seeds are concernd, to the state college of agriculture.

It is thought that he will recommend placing the fish and game bureau under the land commissioner's office, together with the state park at Chadron. The state bureau of markets and the radio station at the capitol, which duplicates the one at the university farm, will undoubtedly be done away with.

Motorman Tricks Bandit and Foils Attempted Holdup

A clever argument and a trick on the part of A. C. Mackey, 1830 Dakota avenue, street car conductor, foiled the attempt of a youthful bandit to hold up the car at Thirty-third and Sumner streets at 9 p. m. Tuesday.

The bandit was standing at the corner as it waiting for the car and when the operator stopped the youth stepped into the car and nervously ordered Mackey to throw up his hands. There were no passengers on the car and Mackey suggested that they get out of the car on the ground so that they would not be in such a cramped position.

When the youthful bandit backed out of the car, Mackey slammed the door and sped away with the car. The bandit fired four or five shots at the car, one striking and breaking the glass above the head of the motorman. Mackey said the youth was of medium height, wore a gray suit an gray cap.

Captain of Detectives Walter Anderson and several officers immediately visited the scene but could find no trace of the young holdup.

Jackie Coogan Is Offered Contract By Mary and Doug

LOS ANGELES, Jan. 10.—Douglas Fairbanks and Mary Pickford, his wife, as the first step of a plan to enter upon independent production and distribution of cinema features, made by other leading actors of the screen, have offered Jackie Coogan, child film actor, a contract for four pictures, and have announced plans for an expansion of the United Artists organization, the Los Angeles Times stated today.

Kansas Governor Keeps Pledge to Sunflower Voters

TOPEKA, Kan., Jan. 10—Repeal of the Kansas industrial court law and substitution of a board of arbitration was the outstanding feature of Governor J. M. Davis' first message to a joint session of the two houses of the Kansas legislature here today.

Governor Davis' recommendation for repeal of the industrial court law was in pursuance to pre-election pledges in which he announced his intention of seeking its repeal if elected.

RUSH PLANS FOR SEIZURES; HOPE IT IS UNNECESSARY

French Cabinet Disappointed at Lack of Action By Stinnes.

Charge Britain and U. S. With Lending Encouragement to Germany.

PARIS, Jan. 10.—While rushing military preparations for occupation of the Ruhr coal fields the French cabinet has been eagerly awaiting proposals of the great German Rhineland Industrialists headed by Hugo Stinnes, which would make such action unnecessary, it was learned this afternoon.

Members of the cabinet are said to be discouraged that such intervention has not been forthcoming, and are blaming Great Britain and the United States for giving "moral encouragement" to the Germans.

The semi-official newspaper Temps bitterly accuses England of advising the Germans not to make any counter proposals, but to "sit tight."

It is declared here that France's threats have been aimed not so much at the German nation as against the big Rhineland industrialists who the French believe are the real force behind the Berlin government. French officials had hoped and believed that these German industrialists would make adequate proposals to "buy off" occupation of the Ruhr.

Poincare Delays Action.

Premier Poincare delayed twenty-four hours his notification to Berlin of the measures France intends to take and then, with the excuse that Berlin should have time to apprise the local Ruhr authorities, he added a few more hours delay. This postponement, it is believed, was to give the Krupp, Stinnes, Thyssen and Haniel interests time to make a proposal to save tehir properties.

It is authoritatively learned that the French are willing to consider last minute guarantees from the German industrialists if they will withdraw the billions of marks which the French think they have hidden in neutral banks and enter into an agreement embodying the following terms:

1—Germans to cease boycotting Lorraine iron.

2—Cease buying iron ore from Sweden.

3—Promise to come to a business agreement with the French steel industry.

4—Promise to assist in stabilization of the mark.

The French cabinet is convinced that the German industrialists are capable of doing all these things.

Urges Decorators To Advertise in The Newspapers

"The only way America can get better mechanics is through the vocational school," declared Jesse Miller of Des Moines, Iowa, speaking before the convention of Master Painters and Decorators' association of Iowa and Nebraska at the Lincoln hotel Tuesday afternoon. Mr. Miller said that he would have a vocational department in every public school in the country. It was becoming exceedingly difficult he said, to secure good workmen.

E. H. Hall, of Des Moines, in a paper on "Wall Paper as a Commercial and Decorative Asset, said that wall paper received added values both moral and sentimental, after it leaves the dealers' hands. The commercial value of the article, according to Mr. Hall, is the least, and the decorative value and the moral effect upon the people who use it is the greatest. Advertising in the local papers was urged by the speaker as an effective stimulus to business.

A. S. Dougall, of Lincoln, advised the delegates to make friends with their competitors as one means of getting better competition.

Harry A. Tebbetts, Pioneer Resident Of Lincoln, Dies

Harry A. Tebbetts, 70, pioneer Nebraskan, and resident of Lincoln for tthe last forty-four years, died at 2:30 p. m., Tuesday at the home, 1601 R street, after an illness of nearly two years.

Mr. Tebbetts was at one time connected with Raymond Bros. Clarke, wholesale grocers, where he was employed until his health failed him.

He is survived by his wife and a son, Forrest of Waterloo, Ia.

No funeral arrangements have been made.

Hear Threats of Uprisings In India If Conference Fails

LONDON, Jan. 10.—A new threat against Europe is seen by British officials in the action taken at the final sitting at Gaya of the all India khilafat conference, official reports of which have just been received.

The conference warned the Indian government that in the event of a breakdown of the Lausanne conference and war with Turkey, the Moslem of India, numbering ten times the entire population of Turkey, will immediately launch a civil disobedience campaign.

The program, which it was declared would be put into effect includes propaganda among the Indian police and army, stoppage of recruiting, refusal to subscribe to war loans, picketing of foreign cloth and liquor shops and the prevention of food exports. In addition a legion would be recruited for service with the Turks.

Will Make Plea To Delay Jailing Of Labor Leader

CHICAGO, Jan. 10—Counsel for Big Tim Murphy was to go before the circuit of appeals today in an attempt to save the well known labor leader from immediate commitment to the penitentiary at Fort Leavenworth.

Commitments for Murphy and Vincenso Cosmano, convicted mail robbers, have been issued and placed in the hands of a United States marshal for action.

BRINGING UP FATHER

—By GEO. McMANUS

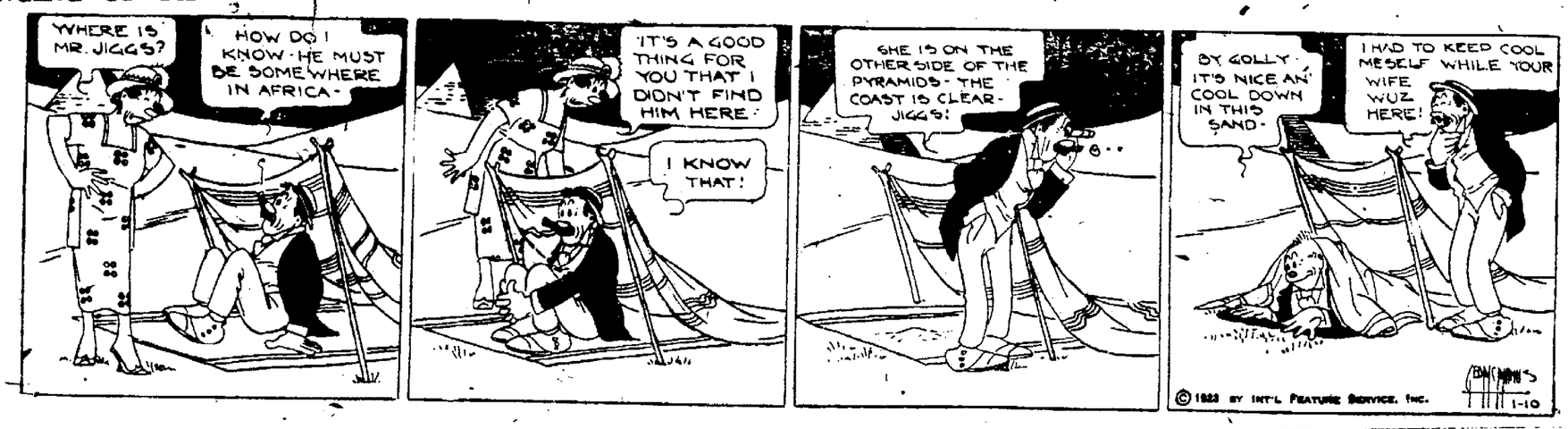

MARKET QUOTATIONS

LIVE STOCK MARKETS.

OMAHA, Neb., Jan. 10.

CATTLE—Receipts 6,700. Receipts were moderate at all points and under the influence of a good broad demand, steers sold readily at 15 to 25c higher prices, values being 25 to 40c above Monday. Best here brought $9.85 and the bulk of the fair to good steers sold at $7.75@9.00. On all other grades, including she stock and stockers and feeders, the trade was also active and strong to mostly 10 to 15c higher. Load lots of choice cows reached 6@6½.

HOGS—Receipts, 16,500. After a slow start today, trading was active at prices ruling about 5c lower on best hogs, with other grades steady to easier. Light hogs and butchers largely $7.15@7.20, with top of $7.30. Mixed loads moved at $7.05@7.15 and packing grades largely at $7.25@7.60. Bulk of sales was $7.00@7.25.

Wednesday's Representative Sales.

No.	Av.	Price	No.	Av.	Price
46	324	$7.10	26	252	$7.50
65	274	7.75	71	251	7.85
65	288	7.90	60	270	7.90
72	227	8.05	81	218	8.10
64	246	8.15	74	229	8.20
74	206	8.25	68	252	8.30

SHEEP—Receipts, 11,500. Both quality and light lambs met with an active demand and ruled strong to 25c higher, moving at largely $14.65@14.75, with a top of $14.85. Strong weight lambs were steady to strong. Feeders were nominally steady, with receipts light, and sheep generally steady with fair quality moving at $7.50.

Chicago Live Stock.

(U. S. Bureau of Agricultural Economics.)

CHICAGO, Ill., Jan. 10.

HOGS—Receipts, 25,000; slow to 10@25c lower; bulk 160@220 pound averages, $7.30@7.45; top, 7.45; bulk, 240 to 350 pound butchers $6.90@7.40; bulk packing sows, rough and generally 250 pounds down, $6.60@6.90; heavy sows, smooth, 250 pounds up, $6.50@6.75; light lights, 150@200 pounds, $7.25@7.45; packing sows, medium and good, 250@350 pounds, $6.75@7.00; slaughter pigs, 100@130 pounds, $6.50@7.00.

CATTLE—Receipts, 7,000; active, best steers and butcher she stock, 10@15c higher; spots up more on better grades; early top, long-term steers, $11.85; bulk good steers, $10.50@11.50; canners and cutters bulls, calves, calves, strong to 25c higher; bulk, $4.25@5.25; veal calves, $10.50@11.00; bulk, vealers and feeders, strong to higher; bulk, desirable butcher heifers, $7.50@8.00; bulk, veal calves to packers, $10.00@11.00.

SHEEP—Receipts, 14,000; opening, slowly sales, fat lambs, generally steady, early top, $15.00 to city butchers, $14.75 to packers, culled fed lambs, $12.50@13.25; sheep, weak, heavy ewes, off most, 95 pound Mexican wethers, $9.00; feeder demand, broad, no early sales.

Stock City Live Stock.

SIOUX CITY, Ia., Jan. 10.

CATTLE—Receipts, 3,000; market steady to strong; good steers and yearlings, $9.00@9.50; warmed up steers and yearlings, $8.00@8.50; fat cows and heifers, $4.50@7.50; canners, $2.00@3.00; stain $4.00@5.00; feeders, $5.00@7.00; calves, $4.00@7.50; feeding cows and heifers, $3.00@4.00; stockers, $4.50@7.50.

HOGS—Receipts, 11,000; market, 10c lower; butchers, $8.10@8.20; top, $8.25; mixed, $7.75@8.10; packers $7.40@7.75; bulk of sales, $8.10@8.20.

SHEEP—Receipts, 1,500; market steady.

South St. Paul Live Stock.

(U. S. Bureau of Agricultural Economics.)

SOUTH ST. PAUL, Minn., Jan. 10.

CATTLE—Receipts, 3,000; market generally steady to strong; common and medium beef steers, $5.75@7.00; bulk, $5.50@6.00; fat she stock, $2.50@7.00; bulk, $4.00@6.00; canners and cutters mostly $2.50@3.25; bologna bulls, largely $3.00@4.50; calves, receipts, 500; market mostly 25c higher; practical packer top, $8.75.

HOGS—Receipts, 27,000; unevenly steady to 15c lower; few choice light sorts $8.45; bulk, light hogs, $8.25@8.35; butchers mostly $8.10, some to shippers, up to $8.25, packing sows $7.10@7.50, edge mostly $8.00, some $7.40.

SHEEP—Receipts, 2,000; market slow; few early sales, about steady; native lambs, around $15.75@16.00; best, $16.15; mixed, around $14.50; native ewes, $5.50@6.75.

St. Joseph Live Stock.

(U. S. Bureau of Agricultural Economics.)

ST. JOSEPH, Mo., Jan. 10.

HOGS—Receipts, 14,000; slow, practically no early trading, shippers and packers bidding a shade lower on good butchers.

CATTLE—Receipts, 2,500; beef steers and yearlings and better grades beef cows fully steady to strong; spots 25c higher; canners and cutters and calves, steady; stockers and feeders, strong; early sales beef steers and yearlings, mostly $7.25@9.00; better grades beef cows, $4.50@6.50; odd head up to $6.25; canners, $2.50@2.75; cutters, $3.00@3.50; veal calves top early, $10.00; a few stockers and feeders, $6.50@7.75.

SHEEP—Receipts, 3,000; early sales three decks fed clipped lambs, $12.85, one deck native fat ewes $7.00; locks fully steady.

Kansas City Live Stock.

(U. S. Bureau of Agricultural Economics.)

KANSAS CITY, Mo., Jan. 10.

CATTLE—Receipts, 6,000; best steers, mostly 10@15c higher; top, $9.60, bulk early sales, $8.90@9.50; fat she stock, strong to 25c higher, good and choice cows, $6.00@6.50; bulk, others, $4.25@5.25; fed heifers, $7.85; calves steady to 50c higher; better grades vealers at $10.00@10.75; few at $11.00; bulls steady to strong; bulk, bolognas, $4.25@4.75; other classes, mostly steady; canners largely $2.50; cutters, mostly $3.00@3.75; big string Colorado stockers, $7.25.

HOGS—Receipts, 17,000; very slow, mostly steady to 5c higher, spots 10c higher; shipper top $8.35; bulk, 130 to 185 pound averages, $8.25@8.30; packers holding back, $8.25 bid on choice butchers, or 20c lower; bulk of sales, $8.25@8.30, packing sows steady; bulk $7.45@7.55; stock pigs strong, mostly $8.00@8.35.

SHEEP—Receipts, 4,000; killing classes, strong, 82 pound fed lambs, $14.40; others, mostly $13.75@14.00; clipped, $12.25@12.40; fat ewes, generally $6.75@7.25; bulk, $7.50; few light wethers, $8.75.

New York Metal.

NEW YORK, Jan. 10.

COPPER—Steady; electrolytic, spot and futures, 14¾.

TIN—Firm; spot and futures, 38.62½@38.75.

IRON—Steady, prices unchanged.

LEAD—Firm; spot, 7.40@7.60.

ZINC—Quiet; East St. Louis spot and nearby delivery, $7.00@7.10.

ANTIMONY—Spot, $6.50@6.75.

Chicago Cash Quotations.

CHICAGO, Ill., Jan. 10.

RYE—No. 2, $84c.

BARLEY—66c.

TIMOTHY SEED—$4.00@4.50.

CLOVER SEED—16.50@20.00.

PORK—Nominal.

LARD—$11.05.

RIBS—$10.75@11.00.

NEW YORK STOCK MARKET.

NEW YORK, Jan. 10.

The resistance offered by special stocks to the heavy bear selling on news of the proposed withdrawal of American troops on the Rhine, eventually turned the course of prices upward in today's stock market. Heavy buying of domestic oils, low money rates and higher foreign exchanges all had a cheerful effect on sentiment. The European situation continued to exert a restraining effect on Brazil, the day's sales approximating 740,000 shares.

Short covering operations imparted a firm tone to most standard shares at the opening of today's stock market but specialties short selling and profit taking in other quarters gave the general list an irregular appearance. Kresge was pushed up 2 points and moderate fractional improvement was noted in Union Pacific, Pan-American shares and United States Steel. Gulf States Steel dropped a point and was followed into lower ground by Eastman Kodak, United States Rubber, Crucible and Hupp Motors.

California Petroleum jumped 2¼ points in the first fifteen minutes and gains of 1 to 1¾ points were recorded by Pan-American A and B shares, Bottle, North American, Middle States and Baldwin. Atlantic Gulf and Lima Locomotives, Republic Steel, Allied Chemical and Chesapeake & Ohio also moved to higher ground. Atlantic Refining clinched 3 points to 352. DuPont, United States Alcohol and Consolidated Gas each dropped a point or more. Foreign exchanges opened slightly higher.

Announcement of the proposed withdrawal of the American troops from the Rhine was followed by a heavy professional selling movement, short interests offering stocks freely on the theory that the technical conditions of the market warranted a further reaction. Such leaders as Baldwin and Studebaker dropped 2 points or more, while earlier high levels, while General Asphalt common and preferred, Chandler Motors, Hupp Motors, Stewart-Warner Speedometer, Tobacco Products A and B, U. S. Alcohol, Coca Cola, General Electric, American Locomotive, Commercial Cable, Brooklyn Rapid Transit and Public Service of New Jersey yielded from 1 to 3 points. Trading became more quiet at the lower levels. California Petroleum was the only active stock to offer resistance to pressure, moving up to 72 on a new high on the movement.

Call money opened at 4½, but eased off to 4¼ after 20 minutes.

The withdrawal of California Petroleum, which extended its advance to 4 points eventually, promoted several other of the domestic oils. Cosden, Producers & Refiners and Houston rising 1 to 1½ points. Many stocks again evinced an upward tendency in the early afternoon. Beech-nut Packing rising 5 points and Postum Cereal, Woolworth, May Department Stores and Willys-Overland preferred 2 to 3½. Several heavy stocks persisted, especially General Electric, Chicago Pneumatic Tool, Famous Players, United States Rubber and Chino Copper.

The closing was firm. The upward movement continued throughout the afternoon, many of the leading shares closing at or near their high levels of the day. Postum Cereal which was pushed up 7 points, was one of the outstanding features other strong spots being California Oil, Tidewater Oil and Queens Bottle, all up 1 to 3 points.

New York Stock List

Allied Chemical & Dye	54½
Ajax-Challmers	42¾
American Beet Sugar	37½
American Can	81
American Car & Foundry, bid	119
American Hide & Leather pfd, bid	69
American International Corp	56¾
American Locomotive	120¾
American Smelting & Refg	54¾
American Sugar	77½
American Sumatra Tobacco	21½
American T. & T.	115¾
American Tobacco	151¾
American Woolen	94¾
Anaconda Copper	48¾
Atchison	100¾
Atlantic, Gulf & West Indies, bid	20
Baldwin Locomotive	133
Baltimore & Ohio	41½
Bethlehem Steel "B"	67¾
Canadian Pacific	142¾
Central Leather	27¾
Chandler Motors	67¾
Chesapeake & Ohio	73½
Chicago, Milwaukee & St. Paul	21½
Chicago, R. I. & P.	31¾
Chino Copper	25½
Colorado Fuel & Iron	25¾
Corn Products	122
Crucible Steel	68¾
Cuba Cane	10¾
Famous Players-Lasky	88¾
General Asphalt	46¾
General Electric	179
General Motors	14¾
Goodrich Co.	55
Great Northern pfd	74
Illinois Central, bid	109
Inspiration Copper	24¾
International Nickel	23
International Paper	88
Invincible Oil	4¾
Kelly-Springfield Tire	47½
Kennecott Copper	36¾
Louisville & Nashville	136
Mexican Petroleum	170
Miami Copper	27
Middle States Oil	11¾
Midvale Steel	17½
Missouri Pacific	18¾
New York Central	95½
N. Y., N. H. & H.	20¾
Norfolk & Western	109¾
Northern Pacific	74¾
Ohio Cities Fruit & Ref.	5
Pacific Oil	48
Pan-American Petroleum	57¾
Pennsylvania	40½
People's Gas, bid	91
Pure Oil	27¾
Ray Consolidated Copper	14¾
Reading	74¾
Republic Iron & Steel	47¾
Royal Dutch, N. Y.	52¾
Sears-Roebuck	87¼
Sinclair Cons. Oil	8¾
Southern Pacific	87½
Southern Railway	23¾
Standard Oil of N. J.	47¾
Studebaker Corporation	114¾
Tennessee Copper	14¾
Texas Co.	48¾
Texas & Pacific, bid	20
Texas-Co Products	11¾
Transcontinental Oil	2¾
Union Pacific	136½
United Retail Stores	12¾
U. S. Industrial Alcohol	62¾
United States Rubber	58¼
United States Steel	104¾
Utah Copper	62¾
Westinghouse Electric	65¾
Willys-Overland	7¾
American Zinc Lead & Sm., bid	16
Butte & Superior	20¾
California Petroleum	16
Montana Power	66
Shattuck Arizona	23
C. & N. W.	95
Maxwell "B"	16¾
Cons. Gas	125
Great Northern Ore	31¾
American Linseed Oil	29¾

Kansas City Dairy and Poultry

KANSAS CITY, Mo., Jan. 10.

BUTTER—Unchanged.

Poultry, Unchanged.

EGGS—1c lower; firsts, 54c; selected case lots, 42c.

GRAIN MARKETS.

CHICAGO, Ill., Jan. 10.

WHEAT—Wheat prices had a downward tendency today in the early dealings, absence of any special demand being apparently responsible. Lower quotations at Liverpool counted somewhat as a depressing factor. There was no noticeable effect either way on the market after announcement that orders had been issued for the withdrawal of American troops in Germany. The opening, which ranged from ½c lower to ¼c advance, with May $1.18@1.18¼ and July $1.14¾@1.14¾, was followed by a setback all around to well below yesterday's finish.

Moderate returns in the value of wheat took place during the late transactions today. Bullish crop reports about winter wheat indicated a little buying, and so, too, did gossip that Italian dissatisfaction had caused the French to modify plans of occupying the Ruhr. Prices closed firm 2@2½c net higher, with May $1.19¾@1.19¾ and July $1.12@1.12¼.

Export notice of railroad embargoes against grain shipments to Philadelphia and Baltimore, prices of cash wheat here advanced. Offerings of future deliveries were scanty, and it took but little buying to turn the market upward all around.

CORN—Corn and oats were relatively firm as a result of expected falling off in receipts of corn here. After opening unchanged to ¼c to ¾c lower, May 71¾@71¾c, the corn market showed a slight upturn.

With other markets outbidding Chicago as much as 4¼c in parts of Illinois, the corn market here developed increased strength in the last hour. Prices closed firm, ¾@1¾c net higher, May 72¾@72½@72½c.

OATS—Oats started unchanged to a shade off, May 44¾c to 44¾@44½c, and held near to the initial figure.

PROVISIONS—Provisions were easier in line with hog values.

Chicago Range of Prices.

(From Updike Grain Co., 723-25 Terminal Building.)

CHICAGO, Ill., Jan. 10.

	Open	High	Low	Close	Yest.
Wheat					
May	118¾	119¾	117¾	119¾	118¾
July	111¾	112¾	110¾	112¾	111¾
Sept.	105	106¾	105	106¾	105¾
Corn					
May	71¾	72½	71	72¾	71½
July	72¾	72¾	71¾	72½	71¾
Sept.	71¾	72	71¾	72b	71¾
Oats					
May	44¾	45¾	44¾	45½	44¾
July	42¾	43¾	42¾	43¾	42¾
Sept.	39¾	40½	39¾	40½	39¾
Rye					
May	87¾	89¾	87¾	89¾	88

DAILY CARLOT RECEIPTS.

(Furnished by The Updike Grain Co.)

LINCOLN, Neb., Jan. 10.

CHICAGO—	Today	Yest.
Wheat	76	
Oats	67	66
Corn	320	215
OMAHA—		
Wheat	70	47
Oats	42	11
Corn	94	53
KANSAS CITY—		
Wheat	171	168
Oats	16	17
Corn	34	22

Kansas City Range of Prices.

(From Lamson Bros. & Co., 602 First Nat. Bank Bldg.)

KANSAS CITY, Mo., Jan. 10.

	Open	High	Low	Close	Yest.
Wheat					
May	101	102	101	102	100¾
July	100¾	101¾	100¾	101¾	100¼
Sep.	104	105¾	104¾	105¾	104¼
Corn					
May	67¾	70¾	67¾	70¾	69¾
July	66¾	70¾	66¾	70¾	69¾
Sept.	68¾	70	68¾	70	68¾

CASH GRAIN MARKET.

(From Updike Grain Co., 723-25 Terminal Building.)

CHICAGO, Ill., Jan. 10.

Omaha Cash Grain.

OMAHA, Neb., Jan. 10.

WHEAT—¼@1c up. No. 2 hard, $1.09¾@1.10¾; No. 3, $1.12; No. 4 hard, $1.11; No. 5 dark hard, $1.07; No. 6 hard, $1.05; No. 2 hard, $1.09¾@1.10; No. 3 hard, $1.12 dull; No. 5 hard heat cankered, $1.12 dull; No. 2 yellow hard, $1.09¾@1.10; No. 3 yellow hard, $1.12 dull; No. 4 yellow hard, $1.11; No. 5 yellow hard, $1.07; No. 6 yellow hard, $1.05; No. 2 mixed, $1.09¾@1.10; No. 3 mixed, $1.12 dull; No. 4 mixed, $1.11; No. 5 mixed, $1.07; No. 6 mixed, $1.05.

CORN—Unchanged to ¼c up. No. 2 white, 66c; No. 3 yellow 65¾@66c, SH SW 67½c; No. 3 yellow 65¾@66c; No. 4 yellow 65c; No. 2 mixed, 65¾@66c, SH 65c; No. 3 mixed, SH 65¾c.

OATS—¼@½c up. No. 2 white, 43¾c; No. 3 white, 41¾c, SW 42c; No. 4 white 41½c.

RYE—Unchanged. No. 2 81c, No. 2 SW $1@80½c.

CASH GRAIN MARKETS.

(From Updike Grain Co., 723-25 Terminal Building.)

Chicago Cash Grain.

CHICAGO, Ill., Jan. 10.

BARLEY—66c.

WHEAT—No. 2 red, $1.06¼, No. 3 hard, $1.20½, No. 2 hard, $1.18, No. 3 yellow hard, $1.19; No. 2 yellow hard, $1.14¾; No. 5 yellow hard, $1.11.

CORN—No. 2 mixed, 71¾@72c; No. 3 mixed, 69¾@70½c; No. 4 mixed, 68¾@69¼c; No. 2 yellow 71¾@72c; No. 3 yellow, 69¾@71c; No. 4 yellow, 68¾@69¾c; No. 5 yellow, 68¾@69¾c; No. 6 white, 68¾@69¾c; No. 4 white, 69¾@70c; No. 5 white, 67¾@68c.

OATS—No. 2 white, 43¾@44¾c, No. 3 white, 42¾@44c; No. 4 white, 42¾c.

RYE—No. 2 87¾c; No. 3 86¾c.

Kansas City Grain.

KANSAS CITY, Mo., Jan. 10.

WHEAT—Unchanged to ½c up. No. 2 dark hard, $1.18@1.22; No. 3 dark hard $1.19@1.21; No. 4 dark hard, $1.18; No. 5 hard, $1.12@1.18; No. 3 hard, $1.11@1.18; No. 4 hard, $1.08@1.18; No. 5 mixed, $1.10@1.11; No. 2 yellow hard $1.12; No. 2 red, $1.25@1.28.

CORN—Unchanged to ½c up. No. 2 white, 70@½c; No. 3 yellow, 71½c; No. 2 yellow, 71@¾c; No. 3 mixed, 70c; No. 4 mixed, 69½c.

OATS—Unchanged to ½c up. No. 2 white, 46c; No. 3 white, 44c.

St. Louis Grain.

ST. LOUIS, Mo., Jan. 10.

WHEAT—Steady to 2c up. No. 2 red, $1.38; No. 4 red, $1.26@1.27; No. 2 hard, $1.20; No. 5 hard, $1.15; No. hard, $1.00; No. 3 yellow hard, $1.17½; No. 4 yellow hard, $1.12; No. 4 dark hard, $1.25; No. 2 mixed $1.21@1.28; No. 3 mixed $1.01 nominal.

CORN—Steady to ½c up. No. 2 mixed 72½c; No. 3 mixed, 71@½c; No. 2 yellow, 73c; No. 3 yellow 71½c; No. 4 yellow, 70½c; No. 2 white, 73c; No. 3 white, 71½@72c; No. 4 white, 70½c.

OATS—Steady to ½c up. 1 white 46½c; No. 2 white 45½@½c; No. 3 white, 45¼@½c; No. 4 white, 44¾c.

New York Turpentine

NEW YORK, Jan. 10.

TURPENTINE—Savannah, $1.47; New York, $1.53@1.54.

ROSIN—Savannah, $5.00; New York, $6.15.

SPECIAL BOND QUOTATIONS.

	Bid	Asked
Anglo-Amn. Oil 7½'s, 1925	102¾	103¾
Amn. Sug. Ref. 6's, 1937	103¾	104
Amn. T. & T. 6's, 1924	100⅝	101¼
Beth. Govt. S. F. 7½'s, 1945	99¾	100
Bel. Govt. S. F. 8's, 1941	99¼	99⅝
British 5½'s, 1937	103⅜	104
Dominion Can. Gov. 6's, 1941	104¼	105¼
Canada 5's, 1926	98¾	99
Canada 5's, 1931	97½	98
Cleve. Un. Term. 5½'s, 1972	94¾	95
Cuba Cen. Ry. 6's, 1952	95	96
Cuba R. R. 7½'s, 1936	104	105
Den. Con. Mun. 8's, 1946	108	109
Denmark 8's, 1945	108¾	109¾
Francesco 7½'s, 1942	98¾	99¾
French Govt. 7½'s, 1941	97¾	98¾
Gulf Oil 5's, 1937	96¾	97¾
Great Northern 6½'s, 1940	102¾	103¼
Hershey Choc. 6's, 1942	98½	98¾
Indiana Iron 5's, 1940	100	101
Jap. Govt. 4's, 1931	81¾	82¼
Missouri Pac. 6's, 1949	98¼	98¾
Northern Pacific 6's, 1937	99¾	99¾
Norway 6's, 1952	99¼	99½
N. Y. Chas. 5½'s, 1941	110¾	111
Penna. R. R. 6's, 1936	110	110¾
Queensland 7's, 1941	107¼	108
Sinclair Crude 5½'s, 1926	98¾	99¼
Solvay & Cie 6's, 1927	105	105½
Sug. Est. Oriente 7's, 1942	97	97½
Swiss Govt. 8's, 1940	118½	119
Virginian Ry. 6's, 1962	97	97½
Whitaker-Glessner 7's, 1941	98¾	100¾

New York Cotton.

NEW YORK, Jan. 10.

COTTON—Futures opened firm; January, 26.56c; March, 26.75c; May, 26.90c; July, 26.75c.

Futures closed steady; closing bid, January, 26.50c; March, 26.70c; May 26.85, July 26.60; October 24.65.

Spot quiet; middling 26.75c.

LINCOLN DAIRY AND POULTRY.

LINCOLN, Neb., Jan. 10.

The following prices are being paid to producers by Samuel L. Shostak, 217 So. 9th:

EGGS—Strictly fresh, doz., 32c.

BUTTER—Table, lb., best packing, lb., 32c.

POULTRY—Hens, over 4 lbs., lb., 17c; under 4 lbs., lb., 15c; springs, lb., 14c; Leghorn springs, lb., 12c; cocks, lb., 7c; ducks, lb., 12c; geese, lb., 18c; turkeys, lb., 30c.

Chicago Dairy and Poultry.

CHICAGO, Ill., Jan. 10.

BUTTER — Higher; creamery extras, 51½@52c; standards, 45c; extra firsts, 49@50½c; firsts, 47@48c; seconds, 45@46c.

EGGS—Higher; receipts, 8,658 cases; firsts, 35½c; ordinary firsts, 35@36c; miscellaneous, 37@39c.

POULTRY—Alive, unchanged.

Chicago Potato Market.

CHICAGO, Ill., Jan. 10.

POTATOES—Steady; receipts 26 cars; total United States shipments 647; Wisconsin sacked round whites, 90@95c; few sacks sacked Red River Ohios $1.10; Idaho sacked Round Whites, ordinary quality, 90c@$1.05; few best at $1.15; all cwt.

Minneapolis Cash Quotations.

MINNEAPOLIS, Minn., Jan. 10.

FLOUR, Unchanged to 10c lower; family patents, $6.60@6.65.

BRAN—$26.00.

New York Sugar.

NEW YORK, Jan. 10.

SUGAR—The early raw sugar market today was active and unchanged, with spot Cuba quoted at 5¾c, cost and freight, equal to 4.20 on the Sheridan. There were sales of 15,000 bags of Cubas for immediate shipment and 17,000 bags for January at 5 9-16 cost and freight, while private advices from Cuba said that during the past few days about 75,000 bags had been sold to refiners for February shipment at 5 7-16 cents cost and freight.

There was not much activity in raw sugar futures, but the undertone as steady and prices at midday were about unchanged.

The market for refined sugar continues quiet with prices listed at 6.90c by all refiners.

Refined futures nominal.

Futures closed steady; approximate sales 5,600 tons March, 5.44c; May 5.55c; July 5.68c; September 5.72c.

London Money.

LONDON, Jan. 10.

BAR SILVER—31 3-16d per ounce.

MONEY—1½ per cent.

DISCOUNT RATES—Short bills 2¾@2¾ per cent; three months' bills, 2 5-16@2⅝ per cent.

New York Money.

NEW YORK, Jan. 10.

BAR SILVER—Foreign, 64½c.

MEXICAN DOLLARS—46¾c.

New York Dairy and Poultry.

NEW YORK, Jan. 10.

BUTTER—Firm, creamery firsts, 49½@50c.

EGGS—Unsettled; fresh gathered extras firsts, 47@48c; do firsts, 44@46c.

CHEESE—Firm, state whole milk flats, held specials, 25½@29c.

POULTRY—Alive, easier; chickens, by express, 22c; fowls, 18@24c, dressed, irregular; fowls, 15@21c.

Kansas City Potato.

KANSAS CITY, Mo., Jan. 10.

POTATOES—Northern carlots, per cwt, winter sacked, $3@3.50; Ohios, 90@$1.00, western whites 90@95c; sweets, 70c@$1.15.

Liberty Bonds.

NEW YORK, Jan. 10.

United States government bonds at 1 p. m.: 3½'s, 100.14; second 4's, 99.44; first 4¼'s, 98.86; second 4¼'s, 98.42; third 4¼'s, 9.05; fourth 4¼'s, 98.82; Victory uncalled 3¾'s, 100.24; new 4¼'s, 100.

Liberty bonds closed: 3½'s, 100.16; second 4's, 98.84; first 4¼'s, 98.92; second 4¼'s, 98.40; third 4¼'s, 99.02; fourth 4¼'s, 98.76; Victory 3¾'s, uncalled, 100.22, New 4¼'s, 100.

New York Foreign Exchange.

(Quotations in cents.)

NEW YORK, Jan. 10.

FOREIGN EXCHANGE—Firm. Great Britain demand, 4.64; cables, 4.65¼; 60 day bills on banks, 4.64¼. France demand, 6.61; cables, 6.62. Italy demand, 5.00; cables, 5.00½. Belgium demand, 6.05; cables, 6.05½. Germany demand, .0096; cables, .0097. Holland demand, 39.61; cables, 39.64. Norway demand, 18.62; Sweden demand, 26.80. Denmark demand, 20.29. Switzerland demand 15.94. Spain demand, 14.15. Greece demand, 1.20. Poland demand, .0052 (Czecho-Slovakia demand, 2.85. Argentine demand, 3.726. Brazil demand 11.37. Montreal 99 7-16.

Duluth Flaxseed Close.

DULUTH, Minn., Jan. 10.

FLAXSEED—Closing cash prices: January, $2.23¾ asked; February, $2.21¾; May, $2.22½; July, $2.17¾.

New York Coffee.

NEW YORK, Jan. 10.

COFFEE—Rio No. 7, 11½c; futures steady; May 9.25c, July 9.40c.

TODAY'S POULTRY PRICES

Heavy hens 17c; light hens 15c; Springs 14c; Cocks 9c; Broilers from 1½ to 2 1-4 lbs. each, per lb. 20c; Eggs 32c; Butter 38c.

MAX MOZER

134 So. 9th. B-2322

U. S. ARMY MEN ORDERED HOME

(Continued from Page One.)

the United States, will sail for Antwerp, arriving there in eight or nine days, according to war department officials.

The orders of Secretary Weeks to General Allen instructed the latter to have his forces at Antwerp when the transport arrived, ready to go aboard, indicating that the American withdrawal is to be accomplished with all possible speed.

The trip from Coblenz to Antwerp will be made by rail.

A few officers and enlisted men will remain at Coblenz to clean up odds and ends of military and official business but the American flag will be struck from the Rhine. It is presumed here that the territory occupied by General Allen's forces will be taken over immediately by the French.

Immediately upon announcement of the American withdrawal, reports became current in Washington that British troops also would be withdrawn. These reports could not be confirmed here, the British embassy disclaiming any knowledge of the matter. American officials, however, would not be surprised if the British likewise express their disapproval of France's policy by evacuating the Rhineland within a short time.

Land at Three Ports.

The home coming Americans will be landed at three American ports, the St. Mihiel pushing in first at Savannah, then Charleston, S. C., and finally at New York. From these three disembarkation centers, the troops will be distributed through the various army corps areas from Texas to Boston.

The order for American withdrawal will not come as a surprise to the French government, it was said here today, as Ambassador Herrick informed Premier Poincare some days ago that America would get out of the Rhine.

Apparently the French government weighed the matter and then decided that, much as it desired the presence of American troops, it desired the rich Ruhr coal fields more.

News of the American withdrawal was greeted with undisguised approval in the senate, where only Saturday a resolution was passed virtually requesting the administration to bring the troops home.

Decision Is Approved.

"Fine!" said Senator Hiram Johnson, republican of California. "It should have been done long ago."

"It's a wise decision," declared Senator McCormick republican of Illinois, "I believe it should have been done long ago."

"It's an excellent move," was the comment of Senator Henry Cabot Lodge, republican of Massachusetts, chairman of the senate foreign relations committee.

Democrats as well as republicans approved the move.

The United States gets out of Europe at a cost of approximately $250,000,000—that sum representing the American bill against Germany for the cost of occupation.

After first announcing that the Americans would be brought out of Europe via Antwerp, a Belgian port, the war department later announced that Bremen, a German port also is being considered.

Belgium is co-operating with the French in the thrust into the Ruhr, and the question apparently was raised by administration officials as to whether it would be advisable to bring the troops out through Belgian territory. A decision will be made today.

POPULATION IN OCCUPIED AREA IN UGLY MOOD

(Continued from Page One.)

for co-operation with the French in occupying the Ruhr, entrained here today in four trains for Aix La Chapelle. They totalled 1,800 men.

Tanks for the Ruhr have left directly from Ghent.

The troops from Brussels comprised infantry, machine gunners, cavalry, aviators and transport service men. The men were selected from various regiments for their proficiency.

The commander-in-chief is General Borremans.

Entire District Quiet.

ESSEN, Jan. 10.—This city and the neighboring Ruhr district were quiet this morning, although there was a strong under-current of feeling and a tensity due to the uncertainty and lack of definite information relative to the French plans.

Announcement that the coal syndicate had decided to move its headquarters to Hamburg served to strengthen the morale of the inhabitants, who were expecting that the French troops might arrive before the end of the day.

Duisburg is said to be bustling with the activities of the French, whose loaded transport trains are arriving steadily. The French have taken over eight public school buildings in that city, from which they have taken out the furniture. This is being replaced with new military office fittings valued at thirty million marks.

French patrols are Duisburg are reported as appearing in full field equipment.

Samuel L. Shostak
Est. 1902 "On the Square"
POULTRY, BUTTER, EGGS
217 So. 9th. Phone B-2061
Read the Local Produce Market

For Investments

¶When the question of investing arises, take your problem to the man who must know investment values.

¶The officers and members of the Bond Department of this company will gladly confer with you regarding your investment problems.

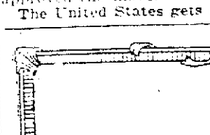

The First Trust Company
— of —
Lincoln, Nebraska

?
1923
WHAT WILL IT MEAN TO YOU?

You now have the opportunity to make it your biggest year.
You now have the opportunity to start the building of a real future, of laying the firm foundation of a greater success.
The opportunity obviously cannot last long.

THE BANKERS RESERVE LIFE COMPANY

With assets of 13 millions of dollars, with a reputation of business stability and beneficial service gained through long years of endeavor, it offers YOU this opportunity.
If you can organize men we can place you as

DISTRICT MANAGER

in the South Platte territory. We have openings also for local and special agents in Nebraskaa. Write.

THE BANKERS RESERVE LIFE COMPANY

Omaha Nebraska

Classified Advertisements

Phone B-1234

ON CONSECUTIVE INSERTIONS AND NO CHANGE OF COPY. PHONE B-1234.

Minimum space, 12 words. Set solid—count words. You may find the cost of your ad by following

TABLE OF RATES.

	One Day	Three Days	Seven Days
12 Words	$ .25	$ .52	$1.04
13 "	.26	.56	1.12
14 "	.28	.60	1.20
15 "	.30	.64	1.28
16 "	.32	.68	1.36
17 "	.34	.72	1.44
18 "	.36	.76	1.52
19 "	.38	.80	1.60
20 "	.40	.84	1.68
21 "	.42	.88	1.76
22 "	.44	.92	1.84
23 "	.46	.96	1.92
24 "	.48	1.00	2.00
25 "	.50	1.04	2.08
26 "	.52	1.08	2.16
27 "	.54	1.12	2.24
28 "	.56	1.16	2.32
29 "	.58	1.20	2.40
30 "	.60	1.24	2.48
31 "	.62	1.28	2.56
32 "	.64	1.32	2.64
33 "	.66	1.36	2.72
34 "	.68	1.40	2.80
35 "	.70	1.44	2.88
36 "	.72	1.44

BRINGING UP FATHER

—By GEO. McMANUS

MARKET QUOTATIONS

LIVE STOCK MARKETS.

OMAHA, Neb., Jan. 10.

CATTLE—Receipts, 4,700. Receipts were moderate at all points and under the influence of a good broad demand, steers sold readily at 15 to 25c higher prices, values being 25 to 40c above Monday. Best here brought $9.85 and the bulk of the fair to good steers sold at $7.75@9.60. On all other grades, including she stock and stockers and feeders, the trade was also active and strong to mostly 10 to 15c higher. Load lots of choice cows reached 650.

HOGS—Receipts, 16,500. After a slow start today, trading was active at prices ruling about 5c lower on best hogs, with other grades steady to easier. Light hogs and butchers sold largely at $8.18@8.20, with top of $8.30. Mixed loads moved at $7.75@8.15 and packing grades largely at $7.25@7.60. Bulk of sales was $8.00@8.20.

SHEEP—Receipts, 1,500, market steady

Wednesday's Representative Sales.

No.	Av.	Dk.	Price	No.	Av.	Dk.	Price
44	327	....	$7.35	25	383	70	$7.55
65	274	140	7.75	71	231	80	7.85
66	268	200	7.90	60	210	40	8.00
72	227	....	8.05	81	218	70	8.10
64	246	....	8.15	74	220	....	8.20
78	208	....	8.25	68	262	....	8.20

SHEEP—Receipts, 11,600. Best quality light lambs to-day met with an active demand and ruled strong to 15c higher, moving largely at $14.40@14.65, with a top of $14.75. Strong weight lambs were steady to strong. Feeders were nominally steady, with receipts light, and sheep generally steady with fair quality moving at $7.50.

Chicago Live Stock.

(U. S. Bureau of Agricultural Economics.)

CHICAGO, Ill., Jan. 10.

HOGS—Receipts, 31,000; slow to 10@ 15c lower; bulk, 190@240 pound averages, $8.00@8.60; top, $8.65; bulk, 210 to 250 pound butchers, $8.30@8.45; bulk packing sows, $7.40@7.60; desirable pigs, mostly $8.00@8.25; heavy hogs, $8.00@ 8.40; medium, $8.30@8.60; light, $8.50 @8.65; light light, $8.45@8.65; packing sows, smooth, $7.90@8.00; packing sows, rough, $7.20@7.60; killing pigs, $7.50@ 8.40.

CATTLE—Receipts, 7,000; active; beef steers and butcher she stock, 10@20c higher; spots, up more on better grades; early top, matured steers, $11.65; bulk, beef steers, $8.00@10.25; canners and cutters, bulls, veals, calves, firm; stockers and feeders strong to higher; bulk desirable bologna bulls around $4.75; beef bulls, active, $5.50@6.00; bulk, veal calves 50 to packers, $10.50@11.00.

SHEEP—Receipts, 14,000; opening, slow; early sales, fat lambs, generally steady; early top, $15.00 to city butchers, $14.75 to packers; clipped fed lambs, $12.00@ 12.75; sheep, weak; heavy ewes, off most, 95 pound Mexican wethers, $9.00; feeder demand, broad; no early sales.

Sioux City Live Stock.

SIOUX XCITY Ia., Jan. 10.

CATTLE— Receipts, 3,000; market, steady to strong; good steers and yearlings, $9.00@10.00; warmed up steers and yearlings, $6.00@8.50; cows and heifers, $4.50@7.50; canners, $2.00@3.00; veals, $4.00@10.00; feeders, $5.00@7.50; calves, $4.00@7.50; feeding cows and heifers, $3.00@5.00; stockers, $4.50@7.50.

HOGS—Receipts, 11,000; market, 10c lower; butchers, $8.10@8.20; top, $8.25, mixed, $7.75@8.10; packers, $7.40@7.75, bulk of sales, $8.10@8.20.

SHEEP—Receipts, 1,500, market steady

South St. Paul Live Stock.

(U. S. Bureau of Agricultural Economics.)

SO. ST. PAUL, Minn., Jan. 10.

CATTLE—Receipts, 2,000; market, generally steady to strong; common and medium beef steers, $5.75@7.00; bulk, $6.50@8.00; fat she stock, $3.50@7.00; bulk $4.00@6.00; canners and cutters, mostly $2.50@3.25; bologna bulls largely $3.60@4.50; calves—receipts, 2,000; market, mostly 25c higher; practical packer top, $8.75.

HOGS — Receipts, 27,000; unevenly steady to 15c lower; few choice light sorts, $8.40; bulk, light hogs, $8.25@ 8.35; butchers, mostly $8.10; some to shippers up to $8.25; packing sows, $7.25@7.50; pigs, mostly $8.35 some $.40

SHEEP—Receipts, 2,000; market, slow few early sales, about steady; native lambs, around $13.75@14.00; best fed lambs, around $14.50; native ewes, $6.50 @6.75

St. Joseph Live Stock.

(U. S. Bureau of Agricultural Economics.)

ST. JOSEPH, Mo., Jan. 10.

HOGS—Receipts, 16,000; slow, practically no early trading; shippers and packers bidding a shade lower on good butchers

CATTLE—Receipts, 2,700; beef steers and yearlings and better grades beef cows, fully steady to strong; spots, 25c higher, canners and cuters and calves, steady; stockers and feeders, strong; early sales beef steers and yearlings, mostly $7.25@9.00; better grades beef cows, $4.50@6.50; odd head up to $6.25; canners, $2.50@2.75; cutters, $3.00@3.50; veal calf top early, $10.00; a few stockers and feeders, $6.85@7.75.

SHEEP— Receipts, 5,000; only early sales, three decks fed clipped lambs, $12.85; one deck native fat ewes, $7.00; looks fully steady.

Kansas City Live Stock.

(U. S. Bureau of Agricultural Economics.)

KANSAS CITY, Mo., Jan. 10.

CATTLE—Receipts, 6,700; beef steers, mostly 10@15c higher, top, $10.00; bulk early sales, $8.00@8.90; fat she stock strong to 25c higher, good and choice cows, $6.00@6.50; bulk, others, $4.25@ 5.25; fed heifers, $7.50; calves, steady to 50c higher; better grades vealers at $10.00 @10.75 fw at $11.00; bulk, steady to strong; bulk, bolognas, $4.25@4.75; other classes, mostly steady; canners, largely $2.50; cutters, mostly $3.00@3.75; big string Colorado stockers, $7.25

HOGS—Receipts, 17,000; very slow, mostly steady to 5c higher; spots 10c higher; shipper top, $8.55; bulk, 130 to 185 pound averages, $8.25@8.50; packers holding back, $8.35 bid on choice butchers, or 20c lower; bulk of sales, $8.25@ 8.40; packing sows, smooth, bulk, $7.40 @7.55; stock pigs, strong, mostly $8.00@ 8.25.

SHEEP—Receipts, 4,000; killing classes, strong, 82 pound fed lambs, $14.40; others, mostly $13.75@14.00; clipped, $13.20@13.40, fat ewes, generally $6.75 @7.50; best, $7.50; few light wethers, $8.75.

New York Metal.

NEW YORK, Jan. 10.

COPPER—Steady; electrolytic, spot and futures, 14¾.

TIN—Firm; spot and futures, 28.62@ 28.75.

IRON—Steady, prices unchanged.

LEAD—Firm; spot, 7.40@7.60.

ZINC—Quiet; East St. Louis, spot and nearby delivery, $7.00@7.10.

ANTIMONY—Spot, $6.50@6.75.

Chicago Cash Quotations.

CHICAGO, Ill., Jan. 10.

RYE—No. 2, $6¼c.

BARLEY—66c.

TIMOTHY SEED—$6.00@6.50.

CLOVER SEED—16.50@20.00

PORK—Nominal.

LARD—$11.05.

RIBS—$10.75@11.50.

NEW YORK STOCK MARKET.

NEW YORK, Jan. 10.

The resistance offered by special stocks to the heavy Bear selling on news of the proposed withdrawal of American troops on the Rhine, eventually turned the course of prices upward in today's stock market. Heavy buying of domestic oils, low money rates and higher foreign exchanges all had a cheerful effect on sentiment. The European situation continued to exert a restraining effect on Wall, the day's sales approaching 740,000 shares.

Short covering operations imparted a firm tone to most standard shares at the opening of today's stock market but sporadic short selling and profit taking in other quarters gave the general list an irregular appearance. Kresge was pushed up 2 points and moderate fractional improvement was noted in Union Pacific, the Pan-American shares and United States Steel. Gulf States Steel dropped a point and was followed into lower ground by Eastman Kodak, United States Rubber, Crucible and Hupp Motors.

California Petroleum jumped 2½ points in the first fifteen minutes, and gains of 1 to 1¼ points were recorded by Pan-American A and B, Owens Bottle, North American, Studebaker and Baldwin. American and Lima Locomotives, Republic Steel, Allied Chemical and Chesapeake & Ohio also moved to higher ground. Atlantic Refining climbed to a new 1923 top to 152. DuPont, United States Alcohol and Consolidated Gas each dropped a point or more. Foreign exchanges opened slightly higher.

Announcement of the proposed withdrawal of the American troops from the Rhine was followed by a heavy professional selling movement, short interests offering stocks freely on the theory that the technical conditions of the market warranted a further reaction. Such leaders as Baldwin and Studebaker dropped 2 points from their earlier high levels, while General Asphalt common and preferred, Chadbourn Motors, Hupp Motors, Stewart-Warner Speedometer, Tobacco Products A and B, U. S. Alcohol, Coca Cola, General Electric, American Locomotive, Continental Can, Brooklyn Rapid Transit and Public Service of New Jersey yielded 1 to 2 points. Trading became more quiet at the lower levels. California Petroleum was the only active stock to offer resistance to pressure, moving up to 75½, a new high on the movement.

Call money opened at 4¾, but eased off at 4½ after 11 o'clock.

The strength of California Petroleum, which extended its advance to 4 points eventually permeated several other of the domestic oils, Cosden, Producers & Refiners and Houston rising 1 to 1½ points. Many stocks again evinced an upward tendency in the early afternoon, Beech-nut Packing rising 5 points and Postum Cereal, Woolworth, May Department Stores and Willys-Overland preferred 2 to 2½. Several heavy spots persisted, especially General Electric, Chicago Pneumatic Tool, Famous Players, United States Rubber and Ohio Copper. Trading was firm. The upward movement continued throughout the afternoon, many of the leading shares closing at or near their high levels of the day, Postum Cereal which was pushed up 7 points, was one of the outstanding features other strong spots being California Oil, Tidewater Oil and Owens Bottle, all up 1 to 5 points.

New York Stock List.

Allied Chemical & Dye	54½
Allis-Chalmers	43⅝
American Beet Sugar	37⅝
American Can	81
American Car & Foundry, bid	179
American Hide & Leather pfd., bid	66
American International Corp	26⅝
American Locomotive	123⅛
American Smelting & Ref'g	54⅞
American Sugar	77½
American Sumatra Tobacco	27⅛
American T. & T	123⅛
American Tobacco	151¼
American Woolen	94⅝
Anaconda Copper	48⅝
Atchison	100⅝
Atlantic, Gulf & West Indies, bid	21½
Baldwin Locomotive	133
Baltimore & Ohio	41½
Bethlehem Steel "B"	62⅝
Canadian Pacific	142¼
Central Leather	32¾
Chandler Motors	67¾
Chesapeake & Ohio	72¼
Chicago, Milwaukee & St. Paul	21½
Chicago, R. I. & P	31¾
Chino Copper	25½
Colorado Fuel & Iron	25½
Corn Products	126
Crucible Steel	68¾
Erie	10¾
Famous Players-Lasky	88⅝
General Asphalt	46¾
General Electric	179
General Motors	14⅝
Goodrich Co	35
Great Northern pfd	74
Illinois Central, bid	109
Inspiration Copper	44¼
International Harvester	88
Inter. Merc. Marine pfd	44¾
International Paper	51
Invincible Oil	15
Kelly-Springfield Tire	47½
Kennecott Copper	36⅛
Louisville & Nashville	126
Mexican Petroleum	270
Miami Copper	27
Middle States Oil	11¾
Midvale Steel	27¾
Missouri Pacific	16¾
New York Central	93½
N. Y., N. H. & H	20¾
Norfolk & Western	109¾
Northern Pacific	74⅝
Oklahoma Prod. & Ref	7⅝
Pacific Oil	48
Pan-American Petroleum	57⅜
Pennsylvania	46½
People's aGs, bid	51
Pure Oil	27⅛
Consolidated Copper	14⅝
Reading	77½
Republic Iron & Steel	47⅝
Royal Dutch, N. Y	52⅜
Sears-Roebuck	81¾
Sinclair Cons. Oil	33⅞
Southern Pacific	87¼
Southern Railway	25
Standard Oil of N. J	41⅝
Studebaker Corporation	114⅝
Tennessee Copper	11⅞
Texas Co	48⅛
Texas & Pacific, bid	24
Tobacco Products	81½
Transcontinental Oil	11⅞
Union Pacific	136¾
United Retail Stores	72½
U. S. Industrial Alcohol	65¼
United States Rubber	56¼
United States Steel	104⅝
Utah Copper	62⅜
Westinghouse Electric	46⅝
Willys-Overland	7⅝
American Zinc Lead & Sm., bid	16
Butte & Superior	20⅝
California Petroleum	76
Montana Power	66
Shattuck Arizona	8½
C. & N. W.	79
Maxwell "B"	16⅝
Cons. Gas	122
Great Northern Ore	11⅝
American Linseed Oil	29⅝

Kansas City Dairy and Poultry

KANSAS CITY, Mo., Jan. 10.

BUTTER—Unchanged.

Poultry, Unchanged.

EGGS—1c lower; firsts, 34c; selected case lots, 42c.

GRAIN MARKETS.

CHICAGO, Ill., Jan. 10.

WHEAT—Wheat prices had a downward tendency today in the early dealings, absence of any special demand being apparently responsible. Lower quotations at Liverpool counted somewhat as a depressing factor. There was no noticeable effect either way on the market after announcement that orders had been issued for the withdrawal of American troops in Germany. The opening, which ranged from ¾c lower to ¼c advance, with May $1.18@1.18¾ and July $1.14¼@1.14¾, was followed by a setback all around to well below yesterday's finish.

Moderate returns in the value of wheat took place during the late transactions today. Bullish crop reports about winter wheat indicted a little buying, and so, too, did gossip that Italian dissatisfaction had caused the French to modify plans of occupying the Ruhr. Prices closed firm ⅝@1⅝c net higher, with May $1.19⅝@ 1.19⅝ and July $1.12@1.12¾.

Despite notice of railroad embargoes against grain shipments to Philadelphia and Baltimore, prices of cash wheat here advanced. Offerings of future deliveries were scanty, and took but little buying to turn the market upward at last.

CORN—Corn and oats were relatively firm as a result of expected falling off in receipts of corn here. After opening unchanged to ¼ to ⅜c lower, May 71@ 71¼c, the corn market showed a slight upturn.

With other markets outbidding Chicago as much as 4¼c in parts of Illinois, the corn market here developed increased strength in the last hour. Prices closed firm, ⅝@1¼c net higher, May, 72⅝@72½ @72¾c.

OATS—Oats started unchanged to a shade off, May 44⅝c to 44⅝@½c, and held near to the initial figure.

PROVISIONS—Provisions were easier in line with hog values.

Chicago Range of Prices.

(From Updike Grain Co., 723-25 Terminal Building.)

CHICAGO, Ill., Jan. 10.

	Open	High	Low	Close	Yest.
Wheat					
May	118⅛	119⅝	117⅝	119⅝–118⅝	
July	111¾	112¾	110⅝	112¼	111¾–¾
Sep.	108	108½	107⅝	108½	107⅝
Corn					
May	71¼	72½	71	72⅝–¾	71⅜–½
July	71¼	72⅝	71–	72¼–⅜	71⅛–¼
Sep.	71⅛	72	71⅛	72b	71⅛
Oats					
May	44⅝–	45⅝	44¼	45½	44⅝–¾
July	41⅝	42⅝	41⅝	42½	41⅞
Sep.	39⅝	40½	39⅝	40½	39⅞@
Rye					
May	87⅝	89⅝	87⅝	89¼	88

DAILY CARLOT RECEIPTS.

(Furnished by The Updike Grain Co.)

	LINCOLN, Neb., Jan. 10. Today	Yest.
CHICAGO—		
Wheat	16	17
Oats	67	66
Corn	220	215
OMAHA—		
Wheat	70	47
Oats	42	31
Corn	94	23
KANSAS CITY—		
Wheat	172	189
Oats	16	12
Corn	24	22

Kansas City Range of Prices.

(From Lamson Bros. & Co., 602 First Nat'l Bank Bldg.)

KANSAS CITY, Mo., Jan. 10.

	Open	High	Low	Close	Yest.
Wheat					
May	101	102	101	102	100¾
July	109⅞	111⅝	108⅝	111⅛	107¼
Sep.	104	106¼	103⅞	106¼	104⅛
Corn					
May	68⅞	70⅝	68⅝	70⅝	69⅝
July	68⅞	70⅝	68⅝	70⅝	69⅛
Sep.	68¾	70	68¾	70	68⅝

CASH GRAIN MARKET.

(From Updike Grain Co., 723-25 Terminal Building.)

Omaha Cash Grain.

OMAHA, Neb., Jan. 10.

WHEAT —½@1c up. No. 2 hard, $1.09½@1.10½; SD, $1.12; No. 2 smutty $1.12; No. 3 dtark hard, smutty $1.17; durum, $1.15; No. 3 hard, $1.09@½; No. 4 hard, $1.12 dark; No. 5 hard heat damage, $1.06; No. 2 yellow hard, $1.09½.

CORN—Unchanged to ½c up. No. 2 white, 66c; No. 2 yellow 67@¼c SB SW 67½c; No. 3 yellow 66¼c; No. 4 yellow 66c; No. 2 mixed, 65½@66c, SB 67c; No. 3 mixed, SB 65½c.

OATS—¼@½c up. No. 2 white, 42½c; No. 3 white, 41¾c, SW 42c; No. 4 white 41¼c.

RYE—Unchanged. No. 2 87c, No. 2 SW $1@80½c.

CASH GRAIN MARKETS.

(From Updike Grain Co., 723-25 Terminal Building.)

Chicago Cash Grain.

CHICAGO, Ill., Jan. 10.

BARLEY—66c

WHEAT—No. 2 red, $1.20¼, No. 1 hard, $1.20¼; No. 2 hard, $1.19; No. 2 yellow hard, $1.19; No. 3 yellow hard, $1.14¼; No. 5 yellow hard, $1.11

CORN—No. 2 mixed, 71¼@¾c; No. 3 mixed, 69½@70½c; No. 4 mixed, 68½@ 69¾c; No. 2 yellow, 71¾@72c; No. 3 yellow 69½@71c; No. 4 yellow, 69@70c; No. 5 yellow 68¼c; No. 2 white, 69¾@ 71c; No. 4 white, 69@½c; No. 5 white, 67½c.

OATS—No. 2 white, 45¾@44¾c; No. 3 white, 42¾@44c; No. 4 white, 32¾c.

RYE—No. 2 87¼c; No. 5 86¼c.

Kansas City Grain.

KANSAS CITY, Mo., Jan. 10.

WHEAT—Unchanged to 1c up. No. 2 dark hard, $1.18@1.22; No. 3 dark hard $1.19@1.21; No. 4 dark hard, $1.18; No. 2 hard, $1.12@1.18; No. 3 hard, $1.11@ 1.18; No. 4 hard, $1.08@1.18; No. 2 mixed, $1.10@1.11; No. 2 yellow hard $1.12; No. 2 red, $1.25@1.29.

CORN—Unchanged to ½c up. No. 2 white, 70@¾c; No. 3 yellow, 71¼c; No. 2 yellow, 71@¾c; No. 3 mixed, 70c; No. 4 mixed, 69½c.

OATS—Unchanged to ½c up. No. 2 white, 46c; No. 3 white, 44c.

St. Louis Cash Grain.

ST. LOUIS, Mo., Jan. 10.

WHEAT—Steady to 2c up. No. 2 red, $1.38; No. 4 red, $1.26@1.27; No. 2 hard, $1.20; No. 3 hard, $1.13; SG hard, $1.00 No. 3 yellow hard, $1.17½; No. 4 yellow hard, $1.12; No. 4 dark hard, $1.13; No. 2 mixed $1.21@1.28. No. 3 mixed $1.61.

CORN—Steady to ½c up. No. 2 mixed 72½c; No. 3 mixed, 71@½c; No. 2 yellow, 73c; No. 3 yellow 71¾c; No. 4 yellow, 70½c; No. 2 white, 73c; No. 3 white, 71¾@72c; No. 4 white, 70½c.

OATS—Steady to ½c up. 1 white 46½c No. 2 white 46½@½c; No. 3 white, 45¾ @½c; No. 4 white, 44¾c.

New York Turpentine

NEW YORK, Jan. 10.

TURPENTINE—Savannah, $1.47; New York, $1.52@1.54.

ROSIN—Savannah, $5.00; New York, $6.15.

SPECIAL BOND QUOTATIONS.

	Bid	Asked
Anglo-Amn. Oil 7½'s, 1925	103¾	104¾
Amn. Sug. Ref. 6's, 1937	103½	104
Amn. T. & T. 6's, 1924	100⅝	101¼
Bel. Govt. S. F. 7½'s, 1945	98¼	100
Bel. Govt. S. F. 8's, 1941	98½	98⅞
British 5½'s, 1937	103½	104
Brooklyn Un. Gas 6's, 1947	104¼	105¼
Canada 6's, 1926	99¾	100¼
Canada 5's, 1931	99¼	100
Cleve. Un. Term. 5½'s, 1972	104¾	105¼
Crown Ck. & St. 6's, 1942	94	95
Cuba R. R. 7½'s, 1936	104	105
Dan. Con. Mun. 8's, 1946	108	109
Denmark 8's, 1945	108¾	109¾
Framerican 7½'s, 1942	89¼	89¾
French Govt. 7½'s, 1941	92¼	92¾
Gulf Oil 8's, 1937	96¾	97¼
Great Northern 5½'s, 1952	102¼	102⅝
Hershey Choc. 6's, 1942	98½	98¾
LaBelle Iron 6's, 1940	100	102
Jap. Govt. 4's, 1931	87¼	87½
Missouri Pac. 6's, 1949	98¾	98¾
Northern Pacific 6's, 2047	99½	99¾
Norway 6's, 1952	99¼	99¾
N. Y. dison 6½'s, 1941	110¾	111
Penna. R. R. 6's, 1930	110	110¾
Queensland 7's, 1941	107½	108½
Sinclair Crude 6½'s, 1938	98¼	98½
Solvay & Cie 6's, 1927	105	105½
Sug. Est. Oriente 7's, 1942	96½	97
Swiss Govt. 8's, 1940	118½	119
Virginian Ry. 6's, 1962	97	97½
Whitaker-Glessner 6's, 1941	98¾	100¾

New York Cotton.

NEW YORK, Jan. 10.

COTTON—Futures opened firm; January, 26.55c; March, 26.75c; May, 26.90c; July, 26.57c; October, 24.85c.

Spot, quiet; middling 26.75c.

Futures closed steady; closing bid, January, 26.59; March, 26.76; May, 26.85; July, 26.60; October 24.69.

LINCOLN DAIRY AND POULTRY.

LINCOLN, Neb., Jan. 10.

The following prices are being paid to producers by Samuel L. Shostak, 217 So. 9th St.:

EGGS—Strictly fresh, doz., 32c.

BUTTER—Table, lb., 36c; packing, lb., 22c.

POULTRY—Hens, over 4 lbs., lb., 17c; under 4 lbs., lb., 15c; springs, lb., 14c; Leghorn springs, lb., 12c; cocks, lb., 7c; ducks, lb., 12c; geese, lb., 15c; turkeys, lb., 30c.

Chicago Dairy and Poultry.

CHICAGO, Ill., Jan. 10.

BUTTER — Higher; creamery extras, 51½@52c; standards, 49c; extra firsts, 49@50½c; firsts, 47@48c; seconds, 45@ 46c.

EGGS—Higher; receipts, 2,658 cases; firsts, 39½c; ordinary firsts, 38@36c; miscellaneous, 37@39c.

POULTRY—Alive, unchanged.

Chicago Potato Market.

CHICAGO, Ill., Jan. 10.

POTATOES—Steady; receipts, 29 cars; total United States shipments, 647; Wisconsin sacked round whites, 80@90c; dusties, 90c@$1.00; few best at $1.10; Minnesota sacked Red River Ohios, $1.10; Idaho sacked Round Whites, ordinary quality, 90c@$1.05; few best at $1.15, all cwt.

Minneapolis Cash Quotations.

MINNEAPOLIS, Minn., Jan. 10.

FLOUR, Unchanged to 10c lower, family patents, $6.60@6.65.

BRAN—$26.00.

New York Sugar.

NEW YORK, Jan. 10.

SUGAR—The early raw sugar market today was active and unchanged, with spot Cubas quoted at 3⅝ cost and freight equal to 5.40 for centrifugal. There were sales of 15,000 bags of Cubas for immediate shipment and 17,000 bags for January at 3 9-16 cost and freight, while private advices from Cuba said that during the past few days about 75,000 bags had been sold to local refiners for February shipment at 3 7-16 cents cost and freight.

There was not much activity in raw sugar futures, but the undertone was steady and prices at midday were about unchanged.

The market for refined sugar continues quiet with prices listed at 6.90c by all refiners.

Refined futures nominal.

Futures closed steady; approximate sales 8,600 tons. March, 3.44c; May 3.53c July 3.55c; September 3.72c.

London Money.

LONDON, Jan. 10.

BAR SILVER—31 3-16d per ounce

MONEY—1½ per cent

DISCOUNT RATES—Short bills 2¼@2¼ per cent; three months bills, 2 5-16@2⅝ per cent.

New York Money.

NEW YORK, Jan. 10.

BAR SILVER—Foreign, 64¾c.

MEXICAN DOLLARS—46¼c.

New York Dairy and Poultry.

NEW YORK, Jan. 10.

BUTTER—Firm; creamery firsts, 49½@ 50½c.

EGGS—Unsettled; fresh gathered extra firsts, 47@48c; do. firsts, 44@46c.

CHEESE—Firm; state whole milk flats, held specials, 23½@29c.

POULTRY—Alive easier; chickens, by express, 21c; fowls, 18@24c, dressed, irregular, fowls, 15@21c.

Kansas City Potato.

KANSAS CITY, Mo., Jan. 10.

POTATOES—Northern carlots, per cwt, whites, 85@90c, Ohios, 90@$1.00; western whites, 90@98c; sweets, 70c@$1.15.

Liberty Bonds.

NEW YORK, Jan. 10.

United States government bonds at 1 p. m.: 2½'s, 100.14; second 4's, 98.44; first 4¼'s, 98.86c; second 4¼'s, 98.42; third 4¼'s, 9.02; fourth 4¼'s, 98.82; Victory unrailed 3¾'s, 100.24; new 4¼'s, 100.

Liberty bonds closed: 3½'s, 101.16; second 4's, 98.24; first 4¼'s, 98.92; second 4¼'s, 98.40; third 4¼'s, 99.02; fourth 4¼'s, 98.76; Victory 4¾'s, uncalled, 100.22, New 4¼'s, 100.

New York Foreign Exchange.

(Quotations in cents.)

NEW YORK, Jan. 10.

FOREIGN EXCHANGE—Firm; Great Britain demand, 4.64; cables 4.64¼; 60 day bills on banks, 4.64¼; France demand, 6.91; cables, 6.92. Italy demand, 5.09; cables, 5.09¼. Belgium demand, 6.35; cables, 6.35½. Germany demand, .0096; cables, .0097. Holland demand, 39.61; cables, 39.64. Norway demand, 18.62. Sweden demand, 26.93. Denmark demand, 20.28. Switzerland demand, 18.94. Spain demand, 15.73. Greece demand, 12.2. Poland demand, .0022. Czecho-Slovakia demand, 2.85. Argentine demand, 3.72⅝. Brazil demand 11.27. Montreal 99 7-16.

Duluth Flaxseed Close.

DULUTH, Minn., Jan. 10.

FLAXSEED—Closing cash prices: January, $2.73¾ asked; February, $2.71¾; May, $2.52½; July, $2.47¾.

New York Coffee.

NEW YORK, Jan. 10.

COFFEE—Rio No. 7, 11½c; futures steady; May 9.38c; July 9.40c.

TODAY'S POULTRY PRICES

Heavy hens 17c; light hens 15c; Springs, 14c; Cocks 9c; Broilers from 1½ to 2 1-4 lbs. each, per lb. 20c, Eggs 32c; Butter 38c.

MAX MOZER

134 So. 9th. B-2322

U. S. ARMY MEN ORDERED HOME

(Continued from Page One.)

the United States, will sail for Antwerp, arriving there in eight or nine days, according to war department officials.

The orders of Secretary Weeks to General Allen instructed the latter to have his forces at Antwerp when the transport arrived, ready to go aboard, indicating that the American withdrawal is to be accomplished with all possible speed.

The trip from Coblenz to Antwerp will be made by rail.

A few officers and enlisted men will remain at Coblenz to clean up odds and ends of military and official business, but the American flag will be struck from the Rhine. It is presumed here that the territory occupied by General Allen's forces will be taken over immediately by the French.

Immediately upon announcement of the American withdrawal, reports became current in Washington that British troops also would be withdrawn. These reports could not be confirmed here, the British embassy disclaiming any knowledge of the matter. American officials, however, would not be surprised if the British likewise express their disapproval of Fronce's policy by evacuating the Rhineland within a short time.

Land at Three Ports.

The home coming Americans will be landed at three American ports, the St. Mihiel putting in first at Savannah, then Charleston, S. C., and finally at New York. From these three disembarkation centers, the troops will be distributed through the various army corps areas from Texas to Boston.

The order for American withdrawal will not come as a surprise to the French government, it was said here today, as Ambassador Herrick informed Premier Poincare some days ago that America would get out of the Rhine.

Apparently the French government weighed the matter and then decided that, much as it desired the presence of American troops, it desired the rich Ruhr coal fields more.

News of the American withdrawal was greeted with undisguised approval in the senate, where only Saturday a resolution was passed virtually requesting the administration to bring the troops home.

Decision Is Approved.

"Fine!" said Senator Hiram Johnson, republican of California. "It should have been done long ago."

"It's a wise decision," declared Senator McCormick republican of Illinois. "I believe it should have been done long ago."

"It's an excellent move," was the comment of Senator Henry Cabot Lodge, republican of Massachusetts, chairman of the senate foreign relations committee.

Democrats as well as republicans approved the move.

The United States gets out of Europe at a cost of approximately $250,000,000—that sum representing the American bill against Germany for the cost of occupation.

After first announcing that the Americans would be brought out of Europe via Antwerp, a Belgian port, the war department later announced that Bremen, a German port ,also is being considered.

Belgium is co-operating with the French in the thrust into the Ruhr, and the question apparently was raised by administration officials as to whether it would be advisable to bring the troops out through Belgian territory. A decision will be made today.

POPULATION IN OCCUPIED AREA IN UGLY MOOD

(Continued from Page One.)

for co-operation with the French in occupying the Ruhr, entrained here today in four trains for Aix Le Chapelle. They totalled 1,800 men.

Tanks for the Ruhr have left directly from Ghent.

The troops from Brussels comprised infantry, machine gunners, cavalry, aviators and transport service men. The men were selected from various regiments for their proficiency.

The commander-in-chief is General Borremans.

Entire District Quiet.

ESSEN, Jan. 10.—This city and the neighboring Ruhr district were quiet this morning, although there was a strong under-current of feeling and a tensity due to the uncertainty and lack of definite information relative to the French plans.

Announcement that the coal syndicate had decided to move its headquarters to Hamburg served to strengthen the morale of the inhabitants, who were expecting that the French troops might arrive before the end of the day.

Duisburg is said to be bustling with the activities of the French, whose loaded transport trains are arriving steadily. The French have taken over eight public school buildings in that city, from which they have taken out the furniture. This is being replaced with new military office fittings valued at thirty million marks.

French patrols are Duisburg are reported as appearing in full field equipment.

Samuel L. Shostak
Est. 1902 "On the Square"
POULTRY, BUTTER, EGGS
217 So. 9th. Phone B-2061
Read the Local Produce Market

For Investments

When the question of investing arises, take your problem to the man who must know investment values.

The officers and members of the Bond Department of this company will gladly confer with you regarding your investment problems.

The First Trust Company
— of —
Lincoln, Nebraska

?
1923
WHAT WILL IT MEAN TO YOU?

You now have the opportunity to make it your biggest year. You now have the opportunity to start the building of a real future, of laying the firm foundation of a greater success. The opportunity obviously cannot last long.

THE BANKERS RESERVE LIFE COMPANY

With assets of 13 millions of dollars, with a reputation of business stability and beneficial service gained through long years of endeavor, it offers YOU this opportunity.
If you can organize men we can place you as

DISTRICT MANAGER

in the South Platte territory. We have openings also for local and special agents in Nebraskas. Write.

THE BANKERS RESERVE LIFE COMPANY

Omaha Nebraska

Classified Advertisements

Phone B-1234

ON CONSECUTIVE INSERTIONS AND NO CHANGE OF COPY. PHONE B-1234.

Minimum space, 13 words. Set solid—count words. You may find the cost of your ad by following TABLE OF RATES.

	One Day	Three Days	Seven Days
13 Words	$ .25	$ .52	$1.04
14 "	.28	.56	1.12
15 "	.30	.60	1.20
16 "	.32	.64	1.28
17 "	.34	.68	1.36
18 "	.36	.72	1.44
19 "	.38	.76	1.52
20 "	.40	.80	1.60
21 "	.42	.84	1.68
22 "	.44	.88	1.76
23 "	.46	.92	1.84
24 "	.48	.96	1.92
25 "	.50	1.00	2.00
26 "	.52	1.04	2.08
27 "	.54	1.08	2.16
28 "	.56	1.12	2.24
29 "	.58	1.16	2.32
30 "	.60	1.20	2.40
31 "	.62	1.24	2.48
32 "	.64	1.28	2.56
33 "	.66	1.32	2.64
34 "	.68	1.36	2.72
35 "	.70

Well Told Is Half Sold. More Power to Star Want Ads.

ROOMS — FURNISHED

FOR NICELY furnished rooms, business men or students, adjoining university campus B1992

135 SO 14TH -Modern steam-heated rooms

229 NO 12TH Sleeping rooms under new management

SOUTH 14TH Large front room, nicely furnished Gas living room in private home, 1 blk capitol. B1947

EXCEPTIONALLY nice room with private family, block from Capitol. L7578

FURNISHED ROOM for two, breakfast if desired La30

NEAT ROOMS for rent, board if desired Phone F4784

WELL FURNISHED front room in modern house, hot water heat, close in; business man preferred B4254

ONE LARGE ROOM, two people B4668

WAVERLY PLACE, N E. CORNER 13TH AND L STS—Nicely furnished, clean, light, well located, modern rooms

ROOMS—UNFURNISHED

ONE MODERN unfurnished housekeeping room with kitchenette, walking distance, 3 university couple, no children. L721

THRILL ON FOR unfurnished rooms, modern, with heat, private entrance L7492 328 No 21st St

HOUSEKEEPING ROOMS

$6 IN WEEK. Housekeeping suite, clean, well furnished, ground floor, good heat 1202 N

TWO UNFURNISHED rooms for light housekeeping, light and heat furnished also garage B4187

435 SO 13TH—Furnished light housekeeping rooms L4189

THE KENTUCKY—Two nice clean front housekeeping rooms, completely furnished, price reasonable, by month only 1415 P B1669

NICELY FURNISHED housekeeping rooms B4668

TWO OR THREE desirable unfurnished modern housekeeping rooms, on car line B4818

FOUR UNFURNISHED modern light housekeeping rooms, private home Phone L8758

925 L St—Two nice light rooms, close in, no objections to one child, cheap rent L3619

TWO ROOMS, furnished for light housekeeping, in all modern home, heat, light and gas L8318

TWO FURNISHED light housekeeping rooms, in modern home to adults Phone L4823

NICE FURNISHED light housekeeping rooms, second floor, modern 1529 J L7004

928 E ST—Two modern furnished light housekeeping rooms also garage. L4139

2440 LYNN ST—Furnished light housekeeping rooms, private home, first floor. L7735

TWO SOUTH ROOMS and garage, everything furnished, in modern home; walking distance L6260

LIGHT HOUSEKEEPING and sleeping rooms, close in, all modern L7673 R4569

APARTMENTS FURNISHED

THREE ROOMS, 2nd floor, nicely furnished for light housekeeping 709 So 14th Call B4241

APARTMENTS UNFURNISHED

TWO 2 ROOMS $20.00 per month 2 Sleeping Rooms Call F2581

FIVE ROOM modern apartment to rent by Feb 1st 106 F Call L6447

FOR RENT—$42.50 Vetrom, all modern apartment, rooms of which can be rented for $25, leaving six rooms for $17.50 Both apartments close in L7673

1635 Pinkham Ave, completely 3 rooms, bath, closets, hot and cold water, heating stoves furnished L6677

Lovely 5 room apartment, bath, built in conveniences, private entrance, 2nd floor L7055

ROOMS WANTED

ROOM with board for lunch, location N St to A St, and 10th St to 12th St. Address P 0 box 481, City.

MUSIC AND ART

TEACHER of piano desires pupils to be taught privately according to the latest approved method. Phone B4252

WANTED—TO BUY

TRADE SCHOOLS

LINCOLN BARBER COLLEGE, 145 O St., teaches the business thoroughly Call or write

MOLER BARBER COLLEGE, Best place to learn. Send for catalog. Tuition, $25.00 Wages paid 922 P St

FURNITURE FOR SALE

USED CARPETS Call Globe Store 1548 O St

HOUSEHOLD GOODS

USED KARNS MARTIN B2D ..... $ 5.00
NEW SOLID ALL COTTON MATTRESS 7.50
LARGE NEW HARDWOOD ROCKER ..... $ 5.00
NEARLY NEW CHINA CLOSET 15.00
SOLID OAK DINING TABLE ..... $ 9.00
NEW RED MAHOGANY CHIFFONIER $5.00
1 SIX DRAFT ROCKER ..... $ 3.85
A B A RIDE OVEN GAS RANGE 37.50

R. S. PROUDFIT CO.
143 to SO. 10TH

SUN HOOD Divan $24.00, Library table $7.50, Sewing Machine, $12.50, Pedestal Lamp and shade, $12.50
ROBERTSON FURNITURE CO

THREE-PIECE dining room suite, oak, buffet, china closet and dining table, $75 F4500.

WINDOW VENTILATORS
PREVENT COLDS
Cure lung trouble, keep out dust, rain and snow no draft, just fresh air $50 and up. We sell them everywhere—order yours.
HALL'S—1517 O.

FOR SALE—Buffet, dining table, chairs and heat chair. B4112

KITCHEN CABINET, table, good as new, $10.00 B3765

ROUND OAK Dining Table, $12.50, Oak Buffet $11.50; room size Rug $7.50, Dining Chair $1.25 each
ROBERTSON FURNITURE CO

MOTOR GAS kitchen cabinet, good as new F6052

—PURIFY AIR—
REDUCE FUEL BILLS.
MAKE HOME PLEASANT
Use Radiator Air Moistener, neat and attractive
Guaranteed—Try one
HALL'S—1517 O

CHEAP FURNITURE—Beds, complete Vernis-Martin bed, table, chairs, rockers, heating stoves, ranges, bake ovens, Topsy stove, range stove, 2 heaters, gas stove tub stands, 9x12 rugs. 2347 Y.

KITCHEN CABINET, $8.75; Wardrobe $9.50, Ladies Desk, $6.75, Phonograph $10.50
ROBERTSON FURNITURE CO.

THE DAILY THOUGHT.

"Noble by birth, yet nobler by great deeds"

HOUSEHOLD GOODS

BARGAINS in furniture, consisting of a piano, combination coal and gas range, other furniture Phone F3748.

FLANAGAN BILL PAYS CASH
FOR HOUSEHOLD GOODS REMEMBER
B2983—1008 P ST

POLLY-ANNA ELECTRIC OSCILLATING COPPER TUB, NOISELESS, HIGHEST TYPE WASHER, AT YOUR DISPOSAL ALSO ONE-MINUTE AND SNOW WHITE, IN THE WOOD AND COPPER TUBS PLAIN STYLE ELECTRIC WASHER, $58.50. TERMS IF DESIRED.
HALL'S, 1517 O.

FURNITURE for sale, consisting of dining room set, complete, day bed and other articles Phone B6547.

—CLOSING OUT—
1-MINUTE AND ELECTRIC WASHING MACHINES
$58.50 AND UP
Terms and cash—Order one soon
HALL'S—1517 O

SELLERS Kitchen Cabinet Call and learn how you can get a Sellers Kitchen Cabinet delivered to your home on a 5% payment
ROBERTSON FURNITURE CO

AIR WAY Electric Cleaner, Rollman Electric Washer, sanitary household brushes, sold on terms Kelso, 1134 N. B2434.

Oak dining chairs ..... $ 2.25
Gas range 9.75
Quick Meal coal range 22.50
Good hand-power washer 5.50
THE FURNITURE EXCHANGE
138 So 11th—B3769

TWO LIBRARY TABLES, reasonable. B4050 141 So 12th

FULL Size Mattress, $1.75, Ad Metal Spring $1.50, Combo Martin Bed, $3.75, Sanitary Couch, $4.25
ROBERTSON FURNITURE CO

POLLY ANNA COPPER TUB ELECTRIC WASHING MACHINE
cleans clothes without wear and tear—no cloth pegs, just waterworks here to others. Prices right. Pays for itself. Try one
HALL'S 1517 O

WOODROW WASHERS H Reusch, 1220 M

CASH PAID FOR FURNITURE
FELTON AUCTION HOUSE.
PHONE B-2469.

HI OVEN Stove Range $17.50, Oil Heater $9.75, Oil Heater, $1.75, burner Oil cooker $10.50
ROBERTSON FURNITURE CO

PEOPLE'S Furniture Store, 1546 O St.

USED WASHERS H. Reusch, 1220 M.

MUSICAL INSTRUMENTS

—FREE—
100 Record selections (50 double-faced Records) with
Model E Pathe any finish Price $110.00
Model H Pathe any finish Price $135.00
All Aeolian Vocalions, any finish $ 95.00 and up
50 Record selections (25 double-faced Records) free with all other Model Pathes priced $150 and up
TERMS AS LOW AS 10% DOWN
BENJAMIN MUSIC CO., 1026 O St.
Phone B2890

For Lessons Appoint only Phone Mr Wiser Days B6877 Evenings F3536

$650 SCHILLER Player piano with harp attachment, mahogany case, roll-bench, scarf included $495 Ross P Curtice Co

WANTED TO BUY—Second hand Edison Phonograph must be cheap and in good playing condition State price

GENUINE SCHUBERT PIANO A little old fashioned but has beautiful tone and good action to only $145 Payments as low as $5 per month Many other bargains C A CRANDLER CO 1210 O St

WANTED—An Trombone, will trade Victrola or ? octaves, with stand, good proposition L7130

RADIO

FOR SALE—Complete Radio Receiving Set—coast to coast range Priced to sell The Peoples Store Hardsville, Neb

COMPLETE STOCK
TO BUILD YOUR SET, STANDARD SETS SETS MADE TO ORDER
Ahead Stromberg-Carlson, Frost, Signal Insurgent Lyric Philco Battery, Baldwin, Magnavox Kellog Brenner Tully Battery chargers and Radio Corporation Mail orders filled promptly
NEB. RADIO CORPORATION
WHOLESALE—RETAIL
B 6585 1401 O ST

PRACTICALLY NEW DETECTOR RADIO outfit, complete, $45.00 B2942.

FARM, DAIRY PRODUCTS

EXTRA FINE western dairy butter, 70c per lb. Will deliver 4 lb lots in Lincoln or Univ. Phone L8875.

HOGS and tobs for sale, also potatoes, 70c bushel Phone B2909

HONEY 10,000 lbs wholesale f o b Lincoln Make offer C C Johnson, Beatrice, Nebr

FOR POTATOES, FLOUR AND FEED AT LOWEST PRICES—CALL CENTRAL POULTRY & FEED CO.

FINEST HONEY in town, 15c per lb H. C. WITTMANN, 140 NO 10TH.

POTATOES—Choice Early Ohios 75c bu ANTELOPE GRAIN & FEED CO

B-2597—A. A. YOSSEM, Prop 3 O
Patronize The Omaha Bohemian Bakery

COAL, WOOD & FEED

ON TRACK, fancy machine mined Semi-Anthracite Lump Coal. F2376 Pauley Lumber Co.

MACHINISTS

PAYNE & WILES MACHINE CO.
Mach. Works, Welding, Cylinder Grinding
Phone B-1283—302 So 9th St

OFFICE EQUIPMENT

TYPEWRITERS AND SUPPLIES
SOLD, RENTED AND REPAIRED
Special Rental Rates to Students
L. C. SMITH & BRO. TYPEWRITER CO.
Phone B-2080—105 Bankers Life Bldg.

CASH REGISTERS bought, sold, exchanged, repaired We have office desks. MERCHANTS EXCHANGE CO. 726 O F1728

FOR SALE MISCELLANEOUS

REAL BARGAIN in used electric machine "Blue Bird," 12-sheet capacity All copper tub, excellent condition, $75.00. H. Herpolsheimer Co., Electric Dept

—USED FURNACE—
GOOD AS NEW,
A BARGAIN—CALL SOON.
HALL'S—1517 O

OFFICE DESK, $16.50, No 8 boiler $1.50, Wash Tub, 75c Syringe $2.50
ROBERTSON FURNITURE CO

PUTTON for Nebraska School of Business for sale cheap F3327 1440 Mulberry.

LIGHT LBS best quality yarn for sale. Phone F4980

WILL FURNISH all new Lumber, Roofing, Hardware and Paint for a Garage—
10x14 ..... $67.50 15x20 ..... $125.75
12x16 ..... $82.50 20x20 ..... $132.50
14x20 ..... $98.00 TRESTER.—B-2858.

NEW Scrimber Gearheart knitting machine for sale. $40.00. L4629

OFFICE SAFE for sale Inquire 219 No. 21st St. Western Brick & Supply Co.

LUMBER, $35, $40, $45 M. Lath, $10. Sash, Doors, $1 up. Paint, $2.50 Gal. Rubberoid Roofing, $1.75. Steel 5 ... $3 sq. ... TRESTER, B-2858.

PEOPLE'S Furniture Store, 1548 O St.

FINEST HONEY in town, 15c per lb. H. C. WITTMANN, 140 NO. 10TH.

MOROVIT furnace coal, $9.50. Hanna lump coal, $13.00, also kindling and calendars F2475 Pauley Lumber Co.

MAYTAG Electric Washing Machines on sale this week $67.50
ROBERTSON FURNITURE CO

EIGHT-FOOT floor showcase, $40, three 4 foot showcases, $20 each, three 4-foot showcases, $15 each, cash register, $50. TRESTER, 859 No. 27th

FOR SALE MISCELLANEOUS

—FIRE PREVENTION
PYRENE EXTINGUISHERS AT COST
TO REDUCE OVERSTOCK
HALL'S—1517 O

WOODROW WASHERS H Reusch, 1220 M

LARGE school house stove with jacket, $50 TRESTER, B-2858.

RANGE BOILERS, $10 Tank Heaters, $9. Complete Closets, $20 Closet Seats, $4. Bath Tubs, Sinks, Lavatories Pipe, Fittings TRESTER, B-2858.

USED WASHERS H. Reusch 1220 M

SERVICES OFFERED

Call Uni 237-J for prompt laundry service.

FERTILIZER for lawns, also all kinds of hauling L5585

FOR mulching, black dirt, cinders, B1558

CHINA firing Lydia Weckbauch. L5410

FURNITURE repair and finishing, experience 27 years. Address, Star 765.

PLASTER PATCHING Phone L6131

AUTO REPAIRING, 75c per hour, Steele L5932.

CHEAP PLUMBING—All kinds F1853.

FURNACE and tin work, prompt attention Arthur Larson F2487 or F4187

FOR Carpenter and repair work, B6447.

DRESSMAKING & SEWING

DRESSMAKING and designing, all work guaranteed F1754.

PLAIN and fancy sewing, reasonable price Call L6411

DRESSMAKING work guaranteed L7089

WEARING APPAREL

SUITS $7 and up C and I Servis B4868.

MUSKRAT LINED OVERCOAT, size 44. Call at 1010 Q

NO-BONE CORSET Mrs. Roland, B6360.

NO-BONE CORSETS Mrs Creedan, F4749

PROFESSIONAL SERVICES

DENTISTRY—The University Dental Clinic on the fourth floor of the Liberty Theatre building, open to patients daily from 9 to 5. We have a senior class of 50 operators and are able to do all kinds of dental work. Special attention given to the straightening of teeth

BEAUTY SPECIALIST wants residence work Phone B1642

3179 R—Ideal home for invalids and elderly people good meals and care Home privileges L6465

Drs. Crabtree & Crabtree
CHIROPRACTOR SPECIALISTS
In Chronic Nervous and Female Diseases, X-Ray Findings of Spine 1505 O. Phone B 1317 Residence, B-3846

FIRST CLASS Maternity Home B1744.

DR. WALKER specialist men and women. Day and night service B3855. 1115 O

LYES EXAMINED, glasses fitted, satisfaction guaranteed, moderate charges Mendelsohn Optical Co., 1306 O St Phone B2401 Sunday by appointment.

Dentist open evenings 1105 O. Bell, L4871

SWEDISH MASSAGE—Carl Lundahl, inst. Electric & Nauheim Baths. 251 First Bldg B2890

CHIROPRACTOR—Dr Sylvia L Ashworth, Gentleman Assistant Palmer Graduates, Suite 508 Fraternity Bldg Office B2478, Residence L4079

PRIVATE MATERNITY HOME. B-4104

PAINTING & PAPERING

PAINTING, decorating, plastering, work guaranteed GEILER L9376

PAPER HANGING, painting, work guaranteed, free estimate M W Nelson. L1953

PAPER HANGING, painting I clean paper, also sell paper. Prices reasonable Work guaranteed J. H Standley, B6427.

PAPER Hanging, 15c per roll F1904
Paper Hanger and Painting Cooper B1157.

CARPENTERS & BUILDERS

CARPENTER specializes on small jobs, garages additions repair work, cement work S L Ogden B1319.

CARPENTER—for all kinds of repair work, Phone L3422

CARPENTER specializes on small jobs, garages additions repair work, cement work S L Ogden B1319

SAVE 20 per cent on your cement, stone, brick work, fire proof roofing & carpenter work W. H Rumsath, 4116 L B3560.

ELECTRICAL WIRING

ELECTRIC WIRING AND REPAIRING
STERLING ELECTRICAL CO.
209 SO 12TH—B-2656

HEALTH & MEDICAL

DR WALKER—Specialize men and women, day and night service B3855 1115 O

LIVESTOCK

THE COLLEGE VIEW Combination sale Thursday, January 11, will include all of the personal property of Bill Carroll, consisting of horses cattle, hogs, machinery, etc Remember, we start selling promptly at 10:30 a m; we are glad to have you with us on Thursdays J E McBride, Mgr Forke Bros Auctioneers

R C. APPLEMAN—Auctioneer, let the man cry your sales that gets the most dollars. Call or write for date. Alvo, Neb

—HOLSTEIN COWS—
TWO CARLOADS

Extra good close up springers and milkers from best producing herds in Wisconsin Tuberculin tested.

TRANSFER BARN, 24TH & P.
Phone Barn, B1211—Office, B3405
LINCOLN LIVE STOCK CO

COW for sale; will freshen soon. 1202 New Hampshire St.

ONE MARE, 9 years old; one colt, coming 2 years old, gentle, spotted; $50.00 each See M A East, Uni Place 310-W, 25th and L.

WYANDOTTE hens, ducks, wagon, harness, harrow, plow, separator L4624

POULTRY

ONE FARMER was getting 3 doz. eggs per day feeding Chowder—he changed to another well advertised feed and hens dropped to 2 doz. eggs. He rushed in after more Checkerboard Chowder. Why don't you?
GUNN SEED CO.

CHICKEN LITTLE HATCHERY will be wanting hatching eggs from heavy breeds, especially pure S. C. Reds and Buff Orpingtons, commencing January 15th Arrange prices. B4315.

WHITE WYANDOTTE cockerels, Charles V Keeler strain, won first and grand championship State Fair. Lester L Lawson, Uni 183-J

NON-FREEZING Thermo Poultry waterers guaranteed.
GRISWOLD SEED & NURSERY CO

SINGLE COMB White Leghorn hens, flock stock and heavy layers, $1 each, 105 hens, $100. Elph Allen, Hastings, Nebr.

SPECIAL BARGAIN, for custom hatching, to open our new Mammouth machines Send for circular which explains, 1½c per egg prices. Chicken Little Hatchery.

PARTRIDGE ROCK cockerels and pullets E L. Lewis, 339-J Uni.

500-CHICK size Buckeye coal colony brooder, $15.00 Phone B1489.

HEALTHY BABY CHICKS—Write for particulars. Chicken Little Hatchery, Lincoln, Nebr

CHOICE WHITE WYANDOTT Cockrels, our Wyandottes won five first prizes at the recent Nebraska State show, in strong competition, eggs in season; prices reasonable E E Hansen, Uni Place Phone 463W

DON'T WASTE your feed, and keep plenty of water before your hens. Use our feeders and waterers
GRISWOLD SEED & NURSERY CO.

BLACK MINORCA cockrels, giant strain, standard weight, early hatched birds. Call L7946

YOU BUY THE BEST CHICKS for the least money shipped everywhere, guaranteed alive or replaced, from Colwell's Hatchery, Smith Center, Kan

DOGS—BIRDS—PETS

YELLOW ROLLER singers and females, raised this year. G. W. Brink, Elk Creek, Nebr.

AIREDALE puppies now for sale Maple Grove Farm Kennell, 45th and O Sts B8768.

AIREDALE PUPS by our famous show winners. Free catalog. Many now ready to go. Largest Airedale farm in west. AIREDALE FARM, Havelock, Neb. Phone 392-W—2 rings.

FOX TERRIER puppies and a pony for sale Phone Uni 458-W.

USED CARS FOR SALE

Just Opened!

1918 FORD, first class shape ..... $ 90
1918 FORD TOURING ..... $ 80
1919 FORD TOURING, with starter $165
1920 FORD TOURING with starter) runs like new $185
1918 DODGE TOURING $200
1917 DODGE TOURING (fine shape) $ 75
1918 FORD TOURING, with winter top just overhauled $135
1918 FORD ROADSTER, with 1920 motor, shock absorbers, demountable rims and oversize tires $100
1918 FORD ROADSTER ..... $ 80
—OPEN EVENINGS AND SUNDAYS—
National Auto Exchange Co.
1955 "O" St —B-1220
"The House of Better Used Car Values"
MORRIS TAVLINSKY, Mgr.

FOUR TON TRUCK, good rubber, box cab, motor A-1 condition, might take in roadster L6648.

Packard
—USED CAR DEP'T.—

1922 BUICK COUPE, 4-PASS
Good as new.

1918 BUICK 5-PASS. TOURING
Excellent condition throughout.

1920 REO SEDAN 5-PASS
Renewed and refinished. To be sold at a sacrifice.

—ALSO A FEW PACKARDS—

Kimball Motor Car Co.
1605 O ST.—B-3188.

TWO BETHLEHEM 5 ton Trucks, both equipped with body and cab, 45-horsepower Red Seal Continental motors, Only used five months Original cost $2,000 each Will sell for $600 each, or will trade for anything from a baby carriage to an aeroplane Talk with Cloud Smith, L6894

LATE MODEL FORD COUPE, $385 Call Pierce Haney, B2762 after 4:30 p m

SPECIAL BARGAINS

1917 BUICK "6" ROADSTER $275
1923 BABY "4" OVERLAND TOUR. $350
1914 FORD ROADSTER ..... $ 50
1922 OAKLAND LIGHT "6" TOUR. $300
1918 MITCHELL CHUMMY ROSTR $125
1918 STUDEBAKER "6" SEDAN $250
—AND MANY OTHERS—
Auto Exchange Co.
B-3008—1730 O ST.

BUICK "6" TOURING, 1918, in perfect condition every way, for sale or trade L6932

SOME RARE BARGAINS

1917 FORD ROADSTER (extra good) $100
1917 FORD TOURING (fine shape) $100
1917 FORD CHASSIS, new tires ..... $ 65
1916 FORD TOURING ..... $ 60
1916 FORD TRUCK ..... $ 60
1916 ALLEN ROADSTER $100
1917 JEFFERY "4" TOURING $125
1917 REO "4" TOURING $100
1917 OAKLAND TOURING $100
1918 LEXINGTON CHUMMY (good) $250
FORD USED CAR MARKET
1524 N ST.—L-7174.

USED CARS Bought, Sold and Exchanged.
NEBRASKA AUTO EXCHANGE.
1238 P ST.—B-4708.

JANUARY SALE

REDUCED PRICES AND EASY TERMS BUY NOW AND SAVE MONEY. TRADE YOUR CAR IN. MANY GOOD CARS AT $25 TO $50 CASH AND $5.00 WEEKLY. LOOK THESE OVER—
5 BUICK TOUR. and RDSTR
3 DODGE TOUR. and RDSTR
15 FORD TOUR., ROSTR., COUPE
1 AUBURN "6" (refinished).
2 LIBERTY "6"
ALSO MITCHELL, CHEVROLET, MAXWELL, LEXINGTON
OPEN EVENINGS AND SUNDAY
Lincoln Auto Exchange
PHONE B-2130—1037 P ST.

1918 DODGE TOURING, cheap for cash. Call B3495

NASH SEDAN, 7-PASS., 4-DOOR TYPE. Late model, in nice condition, both mechanically and otherwise Equipped with a six-cylinder perfected valve in head motor This is a very nice car at a substantially reduced price —$400.00 cash and $55.10 a month takes this car.
J. E. Hansen Cadillac Co.
1328 P ST.—B-6814.

CHANDLER for sale runs like new; will take Ford as first payment. F3256

MID-WINTER SPECIALS
1918 FORD TOURING ..... $ 85
1918 FORD SEDAN $150
1918 STUDEBAKER "4" TOURING $100
1918 STUDEBAKER "6" TOURING, winter top $125
1918 DODGE TOURING $140
1918 MODEL "N" HUP TOURING. $165
1919 MAXWELL COUPE $135
1920 FORD TOURING (starter $165
1918 BRISCOE CHUMMY, overhauled and repainted $125
—OPEN EVENINGS—
Mid-West Auto Exchange
1743 O ST.—B-1633.

—WINTER TOP SALE—
50% UNDER LIST PRICE.
1918-19-20 Buick Touring, $122.50; 1917-18-19-20 BUICK ROADSTER, $85; 1915 to 1920 Dodge Touring, $122.50, 1920 Dodge Roadster, $85. Chevrolet 4-90 Touring; Overland 90 and Model 4 Touring, $80, new Anchor, all glass enclosed, well built. Get them at Bekins Omaha Van & Storage Co., 809 So. 24th St., Omaha. Cash with order, or write Van Hosen Auto Co., 1124 Locust St., Des Moines, Ia.

Maxwell Service Station
We carry complete stock of MAXWELL and CHALMERS PARTS. Bring your old car to us for service.
Mockett-Jones Motor Co.
230 NO 12TH—B-1552.

1918 PAIGE Light Six, good condition, will sell this week, $250 cash L4976.

RELIABLE USED CARS at Reasonable Prices J. H. MARKEL USED CAR DEPT B-4601 1620 O St.

USED TIRES—$2 to $5.
B-1632—MID-WEST- 1743 "O" ST

NEW 1923 FORD TOURING, starter, demountable rims, $350 1221 So. 22nd F4569

USED CARS FOR SALE

1920 FORD COUPE in fine condition, will give easy terms or trade, 1927 P.
1921 CHANDLER COUPE.
1921 DODGE SEDAN
1736 "O"—CARD-ADAMS L 6464

SEE US FIRST
FOR USED CARS.
NEBRASKA BUICK AUTO CO.
USED CAR DEPT.
12th and P Sts.

1919 FORD TOURING car, start r block, good shape, $60 cash and $20 monthly for five months; see R at 1027 P St

1913 CADILLAC CHASSIS, equipped with 5 new cord tires, good running order, 1620 O

FOR "BETTER" USED CARS, SEE DE BROWN AUTO SALES CO.
1717 O—B-6463

USED CARS OF REAL VALUE
NEBRASKA MOON MOTOR CO
B1253—1521 N St.

WE PAY CASH FOR USED CARS.
AUTO EXCHANGE CO.
1730 O ST—B-3003.

OLDS-OAKLAND Service. 2225 O. L5616

BICYCLES & MOTORCYCLES

SEVERAL good buys in used motorcycles and bicycles Terms. GRONE CYCLE CO 1526 "O"

WANTED TO BUY—Good used bicycle. L9174

FOR SALE—A few high grade Used Bicycles one small boy's Bicycle. FRAZIER CYCLE CO., 308 SO. 11TH.

AUTOMOBILE SUPPLIES

FORD COUPE and SEDAN Bodies, Commercial Bodies and Repairing. Lincoln Mfg. Co., 949 No 16th.

AUTOMOBILE REPAIRING

HAVE YOUR CAR overhauled or repaired in our Auto clinic, no charge for advance student labor; only small charge for expert supervision; all work guaranteed Lincoln Auto & Tractor School 2416 O St.

OLDS, OAKLAND, CHEVROLET Service. Van Kleeck & Foreman, 124 So. 19th

—WINTER AUTO REPAIRING—
COLE AND STUDEBAKER SPECIALTY.
125 N 23rd—Geo Saville Auto Co.—L4625.

AUTOS FOR HIRE.

ARCADE RENT-A-FORD CO.
NEW CLOSED CARS.
DEPENDABLE SERVICE.
ALWAYS OPEN—B-1647.

NEW FORDS FOR RENT.
DRIVE-IT-YOURSELF CO.
1137 P ST.—B-1644

RENT A FORD—DRIVE IT YOURSELF.
NEBRASKA AUTO EXCHANGE.
1238 P ST.—B-4708.

—RENT A FORD—
DRIVE IT YOURSELF.
CAPITAL AUTO LIVERY CO.
N. W. COR. 11TH & Q—B-2696.

DRIVE YOURSELF IN A NEW FORD.
—MOTOR OUT COMPANY—
1120 P ST.—B-4718.

RENT A FORD—Drive It Yourself.
MUNSON MOTOR CO.
1128 P.—B-1550.

GARAGES

GARAGE for rent, 330 So 18th; paved street and driveway Phone L6092 or L8341.

SPLENDID GARAGE, private, 1507 L. Phone B2035

HOUSES FOR RENT

2212 N ST—Five-room house for rent, either furnished or unfurnished L6610

WARREN TRANSFER—Trunks Victrolas dressers, etc., moved, 50c each, beds, 75c, moving by job or $2.25 hour. F4323

SEVEN-ROOM bungalow all modern, oak finished on paving with garage B4392

FIVE ROOM HOUSE for rent. 1345 No. 25th F4596.

NEW DUPLEX HOUSE six rooms each, with garage F2092

FIVE AND 6-ROOM houses for rent, partly modern F4086

FOR RENT—Part of duplex house, near 16th and B, immediate possession F4139.

WHEN YOU RENT that house, Phone B-6764 for a STAR moving van or truck. Piano moving. Fireproof warehouses. STAR VAN & STORAGE CO., 818 Q.

NINE-ROOM, modern house, suitably arranged for two families Phone L7649

SIX-ROOM new bungalow, 1325 Harrison, with garage, $42.00. GEHRKE, 409 Little Bldg. F3707

SIX-ROOM new bungalow, 862 So 28th, with garage, $42. F3707. 409 Little Bldg GEHRKE

FOR RENT—Seven-room brick cottage, lights, water, double garage. 1830 No. 31st B2764

503 SO 37TH—House, four rooms, $19.00
GEORGE H ROGERS 1570 L

HOUSES FURNISHED

FIVE-ROOM COTTAGE, modern except heat furnished or unfurnished Phone F2156

NICELY FURNISHED 6-room modern home F2556 after 7 p m

WANTED—TO RENT

TEN TO 15-ROOM all modern house suitable for a fraternity, must be close to the university, want possession between January 15th and February 1st. Star 770.

FOUR OR 5 ROOM furnished house or apartment wanted, good location, references Star 794.

RENT STORES & OFFICES

SHOP ROOM, 24x48 Call 2353 O. Phone F3086.

FOR RENT MARCH 1ST.

Corner location on O St. Three-story brick building. Can be used for manufacturing plant or garage and oil station or storage; size 50x142. Can sublet. Reasonable rent.

A. W. MILLER, 1218 O ST.

STORE ROOM for rent at 1619 O St. Phone A L Shadel B3001.

COMPLETE four-room office suite, consisting of two private rooms, one 32x26, clerical room; fire proof vault, private entrance, corner 8th and N Dierks-Drum Lumber Co

FIREPROOF BRICK garage building or retail business of any kind. 222 So. 9th. L4999

FOR RENT—Suite of 2 large office rooms in Orpheum Bldg F. D Enger, B2141.

HOUSES FOR SALE

BUNGALOW—$4,000

See this oak finished modern bungalow, 5 rooms and bath, nice lot, Randolph district, for home or investment, rented for $400, easy terms STAR REAL ESTATE CO., 1124 O B3485, evenings L7096.

SIX-ROOM all modern bungalow, only 2 blocks from Prescott school, full lot, paving paid, $4000. Small cash payment, balance monthly HOME REAL ESTATE, Funke Bldg B2134 or F3292 evenings.

—THIS WEEK SPECIAL—

Four-room partly modern extra large lot. Southeast Price $1800

The above property can be purchased on very liberal terms Call Owner, B-1883 or F-4324.

$3850—FIVE-ROOM BUNGALOW, all modern, oak, partitioned basement, full east lot, east front, must new; will take lot located Southeast. MITCHELL Co. B2624, L4312.

BUSINESS PROPERTY, HOMES AND FARM R. A. (BUSY) BICKFORD—REALTORS, 216 LITTLE BLK. B1816

EIGHT-ROOM modern house, good south location Phone B1526

$7,250—SELECT 8-room home, long living room, fireplace, sun room, sleeping porch, 4 bed rooms, oak and ivory, good lot, double garage. Franklin Heights district. A real home Terms. STAR REAL ESTATE CO., 1124 O. B3485, evenings, L3092.

POSSESSION 10 DAYS—Seven-room, oak all through, modern, paving paid, east front, double garage and drive See this one, quick By appointment only. F2752.

NINE ROOMS, 3 down, 4 up, 2 attic; oak, hot water heat; garage, lot 65x98; S. L., $7700 Small payment down, balance monthly, would exchange for smaller property
STEWART CO.—L-4365

PRESCOTT SCHOOL DIST.—Sell at a sacrifice leaving cash 7-room all oak finished, bargain F4436.

QUICK POSSESSION—Seven rooms, all modern home, bathroom down, 3 bedrooms and bath up, enclosed back porch, cement basement, built in tubs, coal and coal rooms, new furnace, full lot; paving paid, near best school and car line Only $5500, good terms Call B4505.
WILLIAMS-COWAN-ROBERTSON CO.

SEVEN-ROOM house, full basement, attic large living room with fireplace, 4 bedrooms, sleeping porch, terms 1920 So 24th Phone F1611

POOR ORPHAN.

Six-room cottage, modern except heat, good location, $1250, $750 cash.
W. L. TURNER—REALTOR.

NEW BUNGALOW, 5 rooms, oak finish, 2½-acre tract, cheap F3023.

15-ROOM HOUSE, 3 baths, close in, modern, for sale, $5500, $3400 easy terms, would accept light car as part payment on equity of $1600 Star 792

$5250—Beautiful Rockbond Stucco bungalow, 6 rooms including den, oak, stairway to large attic, east front, full lot; sightly, S. L. location, snap. STAR REAL ESTATE CO. 1124 O B3485, evenings B6104

SIX-ROOM home for sale; small payment down F4037

L. M. DOLPHETT LAND & INV. CO.
INVESTMENTS AND RENTALS
209 LITTLE BLDG.—B1617

ATTRACTIVE, high-roof, 6-room oak and ivory bungalow, new; move right in; all modern and exceedingly attractive, all built in features, sleeping porch and two large bed rooms, full cemented basement, full lot, Prescott district, $4750, $1000 down, balance like rent Call B-4505.
WILLIAMS-COWAN-ROBERTSON CO

—$300 TO $500 CASH—
Balance like rent, buys good 6 room home, modern except furnace, full lot, double garage, poultry house. Price $3500 Near 31st and Holdrege. Owner, L8062

NEW 6-ROOM bungalow, near Hartley school, double garage $4500, $1000 down $25.00 per month Owner, B1767 or F4763

$500 CASH, balance like rent, buys 5-room, hollow tile bungalow, good furnace, nice sized rooms new double garage, 75x150 foot lot, fine chicken runs, 1 block to car line Only $2600. Call B4505
WILLIAMS-COWAN-ROBERTSON CO

SALE ROOMING HOUSES

12-ROOM Rooming House, block from campus suitable for sorority or fraternity house 1449 S L7580

GOOD PAYING Rooming House for sale or trade B6071

EIGHT-ROOM modern furnished house for sale, very close in; full of roomers; reasonable B2758

ROOMING HOUSE, 16 rooms, 12 rooms furnished, will sell furniture cheap or will rent, long lease to responsible party L7675, B4568

FOR SALE—Rooming house, 8-room modern flat, furnished nicely, sub-letting as two H K apartments of 3 rooms each and one large front sleeping room Inquire Star 777

ROOMING HOUSES

Twelve, eighteen and twenty-eight rooms, all well located Call B3968 or B1752 after 6 p. m.

LOTS FOR SALE

FINE RESIDENCE LOT, corner, at 33rd and Q Call L8733.

MODERN VACANT LOT on Normal Blvd. and South St., for quick sale ⅓ price. Will consider good Ford. Star 768

FOR SALE—Nice lot on So 15th St., will take new Ford Sedan as part payment. R F D. No. 1, Box 134.

BEAUTIFUL BUILDING LOTS—No cash payments and less than $10.00 monthly B4603

FARMS FOR SALE

137 ACRES, good improvements, 7 acres in city, 5 blocks to city school, 7 blocks to postoffice; 2 residences, one 9 rooms, one 4 rooms; sleptric lights in house and barn; pasture; plenty shade, running water, never freezes, will trade for town or city property up to $10,000. Write Owner, M. F. Johnson, Box G. C., Schuyler, Nebr.

FATHER—Have you a son that you want to start in something substantial? Buy this 80 acres 2 miles southwest of Chester. This place is worth $20,000, but will take $14,000 until February 1st
NEBRASKA REALTY & INV CO.
B 4868—115 Terminal

THREE well improved eastern Nebraska farms for sale or exchange for income property. Addres s 3010 Q St., Lincoln, Nebr

KEITH AND PERKINS CO., NEBR. lands priced to sell. D F FELTON, 406 Nebraska State Bank Bldg B-2653.

FIVE-ROOM modern stucco bungalow, double garage 5 lots $4000 Terms. Would consider well located lot as part payment Phone Uni 458-W

CHRISTIAN & HERMAN, INC.
FARMS RANCHES & CITY PROPERTY.
201 FIRST NAT'L BNK., LINCOLN, NEB.

FARM—80 acres fair improvements, eight miles from Lincoln, good soil ROGAN BROS., Term sal Phone B1888

1440 ACRES, highly improved Merrill Co. potato and corn land, high class Lima coin income; for sale or trade Address owner, A W Hamilton, Utica, Nebr., at Victoria Hotel until Wednesday

FOR SALE—My 240-acre Polk Co., Nebraska farm, modern improvements and level, near church and school, 5 miles from town. Paulina Augustin, Shelby, Nebr

ACREAGE FOR SALE

FOR SALE—Two modern acres near Sheridan Blvd., new buildings, two fruit trees, also shade trees College 180 W

TEN ACRES, improved, near pavement, six in alfalfa, immediate possession Owner, C T. LOPER, 45th and Vine Phone Uni 588-J

REAL ESTATE EXCHANGE

960-ACRE COLORADO RANCH, fair improvements, good soil, 160 in cultivation,

Well Told Is Half Sold. More Power to Star Want Ads.

ROOMS — FURNISHED

FOUR NICELY furnished rooms; business men or students; adjoining university campus. B1902.

235 SO. 11TH—Modern steam-heated rooms.

229 NO. 12TH—Sleeping rooms under new management.

SOUTH 14TH—Large front room, nicely furnished as living room in private home, facing capitol. B1547.

EXCEPTIONALLY nice room, with private family; block from Capitol. B3515.

FURNISHED ROOM for two; breakfast if desired. L7130.

NEAT ROOMS for rent; board if desired. Phone F4784.

WELL FURNISHED front room in modern home; hot water heat; close in; business man preferred. B4234.

ONE LARGE ROOM, two people. B4668.

WAVERLY PLACE, N. E. CORNER 13TH AND L STS.—Nicely furnished, clean, light, well located, modern rooms.

ROOMS—UNFURNISHED

ONE MODERN unfurnished housekeeping room with kitchenette; walking distance; by university couple; no children. L7213.

THREE OR FOUR unfurnished rooms, modern, with heat; private entrance. L7493. 859 No. 21st St.

HOUSEKEEPING ROOMS

$6.50 WEEK—Housekeeping suite; clean, well furnished; ground floor; good heat. 1102 Q.

TWO UNFURNISHED rooms for light housekeeping, light and heat furnished; also garage. B1187.

436 SO. 13TH—Furnished light housekeeping rooms. L8189.

THE KENTUCKY—Two nice clean front housekeeping rooms, completely furnished; price reasonable, by month only. 1415 F. B1669.

NICELY FUR. housekeeping rooms. B4668.

TWO OR THREE desirable unfurnished modern housekeeping rooms; on car line. B1818.

FOUR UNFURNISHED modern light housekeeping rooms, private home. Phone L8735.

926 L ST.—Two nice light rooms, close in; no objections to one child; cheap rent. L5650.

TWO ROOMS, furnished for light housekeeping, in all modern home; heat, light and gas. L9318.

TWO FURNISHED light housekeeping rooms, in modern home, to adults. Phone L8923.

NICE FURNISHED light housekeeping rooms, second floor, modern. 1829 J. L7004.

928 E ST.—Two modern furnished light housekeeping rooms also garage. L8139.

2440 LYNN ST.—Furnished light housekeeping rooms, private home, first floor. L7735.

TWO SOUTH ROOMS and garage; everything furnished; in modern home; walking distance. L6260.

LIGHT HOUSEKEEPING and sleeping rooms, close in; all modern. L7673. B4569.

2330 R ST.—Unfurnished light housekeeping rooms.

TWO FURNISHED housekeeping rooms, bath, ground floor, outside entrance; no children. $17. Garage. F2641.

405 NO. 26TH—Strictly modern furnished light housekeeping rooms, 3 suites of 2 rooms each. B2126.

1134 L. ST.—Housekeeping and sleeping rooms.

LIGHT housekeeping and sleeping rooms, close in; all modern. L7673. B4569.

LIGHT HOUSEKEEPING and sleeping rooms, close in, all modern. L7673 B4569.

APARTMENTS FURNISHED

THREE ROOMS, 3rd floor, nicely furnished, modern, at 709 So. 11th. Call B2441.

APARTMENTS UNFURNISHED

1140 O ST.—Suite of rooms, $30.00 per month, including heat. Call F2581.

SIX-ROOM modern apartment to rent by February 1. 1106 E. Call L6437.

FOR RENT—$42.50, 9-room, all modern apartment, 2 rooms of which can be rented for $25, leaving six rooms for $17.50; both apartments close in. L7673 or B4569.

2635 Randolph—Newly decorated 3 rooms, large closets, modern; gas and heating stoves furnished. F4617.

1004 E ST.—Five-room modern bath, hall porches, laundry, attic, private entrance; heated. L5055.

ROOMS WANTED

ROOM wanted by gentleman; location N St to A St., and 10th St. to 12th St. Address P. O. Box 423, City.

MUSIC AND ART

TEACHER of piano desires pupils to be taught privately according to the latest approved method. Phone B6252.

WANTED—TO BUY

TRADE SCHOOLS

LINCOLN BARBER COLLEGE, 1315 O St., teaches the business thoroughly. Call on us.

TRI-CITY BARBER COLLEGE, Best place to learn. Send for catalog. Tuition, $25.00. Wages paid. 922 P St.

FURNITURE FOR SALE

EXCELSIOR Furniture Store, 1548 O St.

HOUSEHOLD GOODS

USED VERNIS-MARTIN BED.....$ 5.00
NEW SOILED ALL COTTON MATTRESS..... 7.50
LARGE NEW HARDWOOD ROCKER..... 8.50
NEARLY NEW CHINA CLOSET... 15.00
SQUARE OAK DINING TABLE... 5.00
NEW RED MAHOGANY CHIFFONIER..... 25.00
USE DREED ROCKER..... 5.85
A B A SIDE OVEN GAS RANGE.. 27.50

R. S. PROUDFIT CO.
143-45 SO. 10TH.

SUN ROOM Divan, $54.50; Library table $7.50; Sewing Machine, $12.50; Pedestal Lamp and shade, $12.50.
ROBERTSON FURNITURE CO.

THREE-PIECE dining room suite; oak, buffet, china closet and dining table; $75. F4300.

WINDOW VENTILATORS
PREVENT COLDS.
Cure lung trouble, keep out dust, rain and snow—no draft, just pure air—$5.0 and up. We send them everywhere—order soon.
HALL'S—1517 O.

FOR SALE—Buffet, dining table, chairs and heat chair. B4113.

KITCHEN CABINET table, good as new, $10.00. B2765.

ROUND OAK Dining Table, $12.50; Oak Buffet, $11.50; room size Rug $7.50; Dining Chair, $1.25 each.
ROBERTSON FURNITURE CO.

McDOUGALL kitchen cabinet, good as new. F6053.

—PURIFY AIR—
REDUCE FUEL BILLS.
MAKE HOME PLEASANT.
Use Radiator Air Moistener, neat and attractive.
Guaranteed—Try one.
HALL'S—1517 O.

CHEAP FURNITURE—Beds, complete Vernis-Martin bed, table, chairs, rockers, heating stoves, ranges, bake ovens, Topsy stove, range stove, 2 heaters, gas stove, tub stands, 9x12 rug. 2347 Y.

KITCHEN CABINET, $8.75; Wardrobe $9.50; Ladies Desk, $6.75; Phonograph $10.50.
ROBERTSON FURNITURE CO.

THE DAILY THOUGHT.

"Noble by birth, yet nobler by great deeds."

HOUSEHOLD GOODS

BARGAINS in furniture, consisting of a piano, combination coal and gas range, other furniture. Phone F3748.

FLANAGAN BILL PAYS CASH FOR HOUSEHOLD GOODS REMEMBER. B-2983—1008 P ST.

POLLY-ANNA ELECTRIC, OSCILLATING, COPPER TUB, NOISELESS, HIGHEST TYPE WASHER, AT YOUR DISPOSAL. ALSO ONE-MINUTE AND SNOW WHITE, IN THE WOOD AND COPPER TUBS. PLAIN STYLE ELECTRIC WASHER, $58.50. TERMS IF DESIRED.
HALL'S, 1517 O.

FURNITURE for sale, consisting of dining room set, complete, day bed and other articles. Phone B6347.

—CLOSING OUT—
1-MINUTE AND ELECTRIC WASHING MACHINES
$58.50 AND UP.
Terms and cash—Order one soon.
HALL'S—1517 O.

SELLERS Kitchen Cabinet. Call and learn how you can get a Sellers Kitchen Cabinet delivered to your home on a 50c payment.
ROBERTSON FURNITURE CO.

AIR WAY Electric Cleaner, Ruliman Electric Washer, sanitary household brushes, sold on terms. Kelso, 1134 N. B2434.

Oak dining chairs.....$ 2.25
Gas range.....9.50
Quick Meal coal range.....22.50
Good hand-power washer.....5.50
THE FURNITURE EXCHANGE.
138 So. 11th—B3769.

TWO LIBRARY TABLES, reasonable. B2050. 443 So. 12th.

FULL Size Mattress, $1.75; All Metal Spring, $3.50; Vernis-Martin Bed, $3.75; Sanitary Couch, $4.25.
ROBERTSON FURNITURE CO.

POLLY-ANNA COPPER TUB ELECTRIC WASHING MACHINE
cleans clothes without wear and tear—no dolly pins, just waterworks—heats others. Prices right. Pays for itself—Try one.
HALL'S—1517 O.

WOODROW WASHERS. H. Reusch, 1220 M

CASH PAID FOR FURNITURE.
FELTON AUCTION HOUSE.
PHONE B-2469.

HI OVEN Steel Range, $17.50; Oak Heater, $9.75; Oil Heater, $3.75; 3-burner Oil Cooker, $10.50.
ROBERTSON FURNITURE CO.

PEOPLE'S Furniture Store, 1546 O St.

USED WASHERS. H. Reusch, 1220 M.

MUSICAL INSTRUMENTS

—FREE—
100 Record selections ($0 double-faced Records) with
Model 12 Pathe any finish. Price..$110.00
Model 17 Pathe any finish. Price..$135.00
All Aeolian Vocalions, any finish..$ 93.75 and up.
50 Record selections (25 double-faced Records) free with all other Model Pathes, priced $45.00 and up.
BENWAYS—PHONE B-6816.
For Evening Appointments Phone Mr. Wisser, Days B6816, Evenings L5556.
$650 SCHILLER Player piano, with harp attachment, mahogany case, rolls, bench, scarf included. $395. Ross P. Curtice Co.

WANTED TO BUY—Second-hand E-b alto horn; must be cheap and in good playing condition. Star 789.

GENUINE SCHUBERT PIANO—A little old fashioned, but has beautiful tone and good action, for only $145 on payments as low as $5 per month. Many other bargains. G. A. CRANCER CO. 1210 O St.

WANTED—A-1 Trombone, will trade Xylophone, 3½ octaves, with stand; good proposition. L7130.

RADIO

FOR SALE—Complete Radio Receiving Set—coast to coast range. Priced to sell. The Peoples Store, Hordville, Neb.

COMPLETE STOCK
TO BUILD YOUR SET, STANDARD SETS, SETS MADE TO ORDER.
Amrad, Stromberg-Carlson, Frost, Signal Burgess, Exide, Philco Battery, Baldwin, Magnavox, Kellog, Brenner-Tully Battery chargers and Radio Corporation Mail orders filled promptly.
NEB. RADIO CORPORATION
WHOLESALE—RETAIL.
B-6585—1401 O ST.

PRACTICALLY NEW DETECTOR RADIO outfit, complete, $45.00. B2642.

FARM, DAIRY PRODUCTS

EXTRA FINE western dry land spuds, 70c per bu. Will deliver 3-bu. lots in Lincoln or Univ. Phone L8675.

HOGS and cobs for sale; also potatoes, 70c bushel. Phone B2009.

HONEY—10,000 lbs. wholesale f. o. b. Lincoln. Make offer. C. C. Johnson, Beatrice, Nebr.

FOR POTATOES, FLOUR AND FEED AT LOWEST PRICES—CALL CENTRAL POULTRY & FEED CO.

FINEST HONEY in town, 15c per lb. H. C. WITTMANN, 140 NO. 10TH.

POTATOES—Choice Early Ohios 75c bu ANTELOPE GRAIN & FEED CO.

B-2597—A. A. YOSSEM, Prepr.—2229 O. Patronize the Omaha Bohemian Bakery.

COAL, WOOD & FEED

ON TRACK, fancy machine mined Semi-Anthracite Lump Coal. F2375. Pauley Lumber Co.

MACHINISTS

PAYNE & WILES MACHINE CO.
Mach. Works, Welding, Cylinder Grinding.
Phone B-1283—302 So. 9th St.

OFFICE EQUIPMENT

TYPEWRITERS AND SUPPLIES BOUGHT, RENTED AND REPAIRED. Special Rental Rates to Students.
L. C. SMITH & BRO. TYPEWRITER CO.
Phone B-2080—105 Bankers Life Bldg.

CASH REGISTERS bought, sold, exchanged, repaired. We have office desks. MERCHANTS EXCHANGE CO., 726 O. F1728.

FOR SALE MISCELLANEOUS

REAL BARGAIN in used electric machine "Blue Bird," 12-sheet capacity. All copper tub; excellent condition; $75.00. H. Herpolsheimer Co., Electric Dept.

—USED FURNACE—
GOOD AS NEW.
A BARGAIN—CALL SOON.
HALL'S—1517 O.

OFFICE DESK, $16.50; No. 8 boiler $1.50; Wash Tub, 75c; Wringer, $2.50
ROBERTSON FURNITURE CO.

TUITION for Nebraska School of Business for sale cheap. F3327. 1440 Mulberry.

EIGHT LBS. best quality yarn for sale. Phone F4950.

WILL FURNISH all new Lumber, Roofing, Hardware and Paint for a Garage—
10x14.....$67.50 15x20.....$125.75
12x16.....$83.50 20x20.....$133.00
12x18.....$90.00 TRESTER—B-2884.

NEW 3-cylinder Gearheart knitting machine for sale, $40.00. L4634.

OFFICE SAFE for sale. Inquire 219 No. 12th St. Western Brick & Supply Co.

LUMBER, $35, $40, $45 M. Lath, $10. Sash, Doors, $1 up. Paint, $2.50 Gal. Rubberoid Roofing, $1.75. Steel ... 3 square. TRESTER, B-2884.

PEOPLE'S Furniture Store, 1548 O St.

FINEST HONEY in town, 15c per lb. H. C. WITTMANN, 140 NO. 10TH.

MOROVIT furnace coal, $9.50; Hanna lump coal, $13.00; also kindling and calendars. F2375. Pauley Lumber Co.

MAYTAG Electric Washing Machines on sale this week $67.50.
ROBERTSON FURNITURE CO.

EIGHT-FOOT floor showcase, $40; three 4-foot showcases, $20 each; three 4-foot showcases, $15 each; cash register, $50. TRESTER, 869 No. 27th.

FOR SALE MISCELLANEOUS

—FIRE PREVENTION—
PYRENE EXTINGUIHERS AT COST
TO REDUCE OVERSTOCK.
HALL'S—1517 O.

WOODROW WASHERS. H. Reusch, 1220 M

LARGE school house stove with jacket, $50. TRESTER, B-2868.

RANGE BOILERS, $10. Tank Heaters, $9. Complete Closets, $20. Closet Seats, $4. Bath Tubs, Sinks, Lavatories, Pipe, Fittings. TRESTER, B-2868.

USED WASHERS. H. Reusch, 1220 M.

SERVICES OFFERED

Call Uni 237-J for prompt laundry service.

FERTILIZER for lawns; also all kinds of hauling. L5586.

FOR mulching, black dirt, cinders, B1859.

CHINA frink. Lydia Weckbauch. L9410.

FURNITURE repair and finishing; experience 27 years. Address, Star 765.

PLASTER PATCHING. Phone L5131.

AUTO REPAIRING, 75c per hour. Steele L5932.

CHEAP PLUMBING—All kinds. F1853.

FURNACE and tin work, prompt attention. Arthur Larson. F2487 or F4187.

FOR Carpenter and repair work, B6447.

DRESSMAKING & SEWING

DRESSMAKING and designing, all work guaranteed. F1754.

PLAIN and fancy sewing, reasonable price. Call L6411.

DRESSMAKING, work guaranteed. L7989.

WEARING APPAREL

SUITS, $7 and up. C and I Survis. B4668.

MUSKRAT LINED OVERCOAT, size 44. Call at 1016 Q.

NU-BONE CORSET. Mrs. Roland. B6360.

NU-BONE CORSETS. Mrs. Creedan. F4749

PROFESSIONAL SERVICES

DENTISTRY—The University Dental Clinic, on the fourth floor of the Liberty Theatre building, open to patients daily from 9 to 5. We have a senior class of 50 operators and are able to do all kinds of dental work. Special attention given to the straightening of teeth.

BEAUTY SPECIALIST wants residence work. Phone B1542.

3179 R.—Ideal home for invalids and elderly people; good meals and care. Home priveleges. L6468.

Drs. Crabtree & Crabtree
CHIROPRACTOR SPECIALISTS
In Chronic Nervous and Female Diseases, X-Ray Diagnosis of Spine. 1505 O. Phone B-1317. Residence, B-3845.

FIRST CLASS Maternity Home. B1744.

DR. WALKER specialist men and women. Day and night service. B3885. 1115 O.

EYES EXAMINED, glasses fitted, satisfaction guaranteed, moderate charges. Mendenhall Optical Co., 1306 O St. Phone B2401. Sunday by appointment.

Dentist open evenings, 1105 O. B3418, L4874

SWEDISH MASSAGE—Carl Lundahl, inst. Electric & Nauheim Baths.
251 Frat. Bldg. B2590.

CHIROPRACTOR—Dr. Sylvia L. Ashworth, Gentleman Assistant. Palmer Graduates, Suite 508 Fraternity Bldg. Office B2478. Residence L4078.

PRIVATE MATERNITY HOME. B-4104.

PAINTING & PAPERING

PAINTING, paper hanging, plastering, work guaranteed. GELLER, L9376.

PAPER HANGING, painting; work guaranteed; free estimate. M. W. Nelson. F1958.

PAPER HANGING, painting. I clean paper; also sell paper. Prices reasonable. Work guaranteed. J. H. Standley, B6427.

PAPER Hanging, 15c per roll. F3904.

Paper Hanger and Painting. Cooper. B1157.

CARPENTERS & BUILDERS

CARPENTER specializes on small jobs, garages, additions, repair work, cement work. S. I. Ogden. B1319.

CARPENTER—For all kinds of repair work, Phone L9422.

CARPENTER specializes on small jobs, garages, additions, repair work, cement work. S. I. Ogden. B1319.

SAVE 20 per cent on your cement, stone, brick work, fire proof roofing & carpenter work. W. H. Hemsath, 4115 L. B3660.

ELECTRICAL WIRING

ELECTRIC WIRING AND REPAIRING.
STERLING ELECTRICAL CO.
200 SO. 12TH—B-2656.

HEALTH & MEDICAL

DR. WALKER—Specialize men and women; day and night service. B3885. 1115 O.

LIVESTOCK

THE COLLEGE VIEW Combination sale, Thursday, January 11, will include all of the personal property of Bill Cottrell, consisting of horses, cattle, hogs, machinery, etc Remember, we start selling promptly at 10:30 a. m.; we are glad to have you with us on Thursdays. J. E. McBride, Mgr Forke Bros. Auctioneers.

R. C. APPLEMAN—Auctioneer; let the man cry your sales that gets the most dollars. Call or write for date. Alvo, Neb

—HOLSTEIN COWS—
TWO CARLOADS
Extra good close up springers and milkers from best producing herds in Wisconsin Tuberculin tested.
TRANSFER BARN, 24TH & P.
Phone Barn, B1211—Office, B3408.
LINCOLN LIVE STOCK CO.

COW for sale; will freshen soon. 1202 New Hampshire St.

ONE MARE, 9 years old; one colt, coming 2 years old, gentle, spotted; $50.00 each. See M. A. East. Uni Place. 310-W, 25th and L.

WYANDOTTE hens, ducks, wagon, harness, harrow, plow, separator. F4624.

POULTRY

ONE FARMER was getting 3 doz. eggs per day feeding Chowder—he changed to another well advertised feed and hens dropped to 2 doz. eggs. He rushed in after more Checkerboard Chowder. Why don't you?
GUNN SEED CO.

CHICKEN LITTLE HATCHERY will be wanting hatching eggs from heavy breeds, especially pure S. C. Reds and Buff Orpingtons, commencing January 15th. Arrange prices. B4315.

WHITE WYANDOTTE cockerels, Charles V. Keeler strain; won first and grand championship State Fair. Lester L. Lawson, Uni 185-J.

NON-FREEZING Thermo Poultry waterers guaranteed.
GRISWOLD SEED & NURSERY CO.

SINGLE COMB White Leghorn hens, fine, stock and heavy layers, $1 each; 100 hens, $100. Esph Allen, Hastings, Nebr.

SPECIAL BARGAIN, for custom hatching, to open our new Mammouth machines. Send for circular which explains, 1½c per egg prices. Chicken Little Hatchery.

PARTRIDGE ROCK cockerels and pullets. E. L. Lewis, 339-J Uni.

500-CHICK size Buckeye coal colony brooder, $15.00. Phone B1489.

HEALTHY BABY CHICKS—Write for particulars. Chicken Little Hatchery, Lincoln, Nebr.

CHOICE WHITE WYANDOTT Cockrels; our Wyandottes won five first prizes at the recent Nebraska State show, in strong competition; eggs in season; prices reasonable. E. E. Hansen, Uni Place. Phone 462W

DON'T WASTE your feed, and keep plenty of water before your hens. Use our feeders and waterers.
GRISWOLD SEED & NURSERY CO.

BLACK MINORCA cockrels, giant strain, standard weight, early hatched birds. Call L7846.

YOU BUY THE BEST CHICKS for the least money shipped everywhere, guaranteed alive or replaced; from Colwell's Hatchery, Smith Center, Kas.

POULTRY

BARRED ROCK cockerels and pullets, Holterman's Aristocrat strain. E. L. Lewis. Phone 339-J Uni.

GEORGE B. McDOWELL, breeder and exhibitor of Heavy Laying, Prize Winning S. C. Black Minorcas, Hardy, Nebr.

BUCKEYE and Surehatch Incubators. Satisfaction guaranteed; ask for catalog. GRISWOLD SEED & NURSERY CO.

S. C. Rhode Island Red cockerels. L7562.

WE CARRY A COMPLETE LINE OF POULTRY SUPPLIES. WE DELIVER. B-6648—DeWITT GRAIN CO.

FOR SALE—Purebred buff Orpingtons, Single Comb reds. We buy and sell pure Pekin Ducks and Toulouse Geese; Chicken Little Hatchery, B4315.

DOGS—BIRDS—PETS

YELLOW ROLLER singers and females, raised this year. G. W. Brink, Elk Creek, Nebr.

AIREDALE puppies now for sale. Maple Grove Farm Kennell, 48th and O Sts. B8768.

AIREDALE PUPS by our famous show winners. Free catalog. Many now ready to go. Largest Airedale farm in west. AIREDALE FARM, Havelock, Neb. Phone 392-W—2 rings.

FOX TERRIER puppies and a pony for sale. Phone Uni 459-W.

USED CARS FOR SALE

Just Opened!

1918 FORD, first class shape.....$ 90
1918 FORD TOURING.....$ 80
1919 FORD TOURING, with starter..$165
1920 FORD TOURING with starter) runs like new.....$185
1918 DODGE TOURING.....$200
1917 DODGE TOURING (fine shape)..$ 75
1918 FORD TOURING, with winter top, just overhauled.....$135
1918 FORD ROADSTER, with 1920 motor, shock absorbers, demountable rims and oversize tires.....$100
1918 FORD ROADSTER.....$ 80
—OPEN EVENINGS AND SUNDAYS—
National Auto Exchange Co.
1955 "O" St.—B-1220.
"The House of Better Used Car Values."
MORRIS TAVLINSKY, Mgr.

FORD TON TRUCK, good rubber, box, cab, motor A-1 condition; might take in roadster. L6648.

Packard
—USED CAR DEPT.—

1922 BUICK COUPE, 4-PASS.
Good as new.

1918 BUICK 5-PASS. TOURING.
Excellent condition throughout.

1920 REO SEDAN 5-PASS.
Renewed and refinished. To be sold at a sacrifice.

—ALSO A FEW PACKARDS—

Kimball Motor Car Co.
1608 O ST.—B-3188.

TWO BETHLEHEM 5-ton Trucks, both equipped with body and cab; 45-horsepower Red Seal Continental motors. Only used five months. Original cost $3,000 each. Will sell for $600 each, or will trade for anything from a baby carriage to an aeroplane. Talk with Cloud Smith. L6894.

LATE MODEL FORD COUPE, $385. Call Bruce Haney, B2752 after 4:15 p. m.

SPECIAL BARGAINS

1917 BUICK "6" ROADSTER.....$275
1921 BABY "4" OVERLAND TOUR..$250
1914 FORD ROADSTER.....$ 50
1917 OAKLAND LIGHT "6" TOUR..$200
1918 MITCHELL CHUMMY RDSTR..$125
1918 STUDEBAKER "6" SEDAN.....$250
—AND MANY OTHERS—
Auto Exchange Co.
B-3003—1730 O ST.

BUICK "6" TOURING, 1918, in perfect condition every way, for sale or trade. L6932.

SOME RARE BARGAINS

1917 FORD ROADSTER (extra good)..$100
1917 FORD TOURING (fine shape)..$100
1917 FORD CHASSIS, new tires.....$ 65
1916 FORD TOURING.....$ 65
1916 FORD TRUCK.....$ 60
1916 ALLEN ROADSTER.....$100
1917 JEFFERY "4" TOURING.....$125
1917 REO "4" TOURING.....$100
1917 OAKLAND TOURING.....$100
1918 LEXINGTON CHUMMY (good)..$250

FORD USED CAR MARKET
1524 N ST.—L-7174.

USED CARS Bought, Sold and Exchanged. NEBRASKA AUTO EXCHANGE.
1333 P ST.—B-4708.

JANUARY SALE
REDUCED PRICES AND EASY TERMS. BUY NOW AND SAVE MONEY. TRADE YOUR CAR IN. MANY GOOD CARS AT $25 TO $50 CASH AND $5.00 WEEKLY. LOOK THESE OVER—
5 BUICK TOUR. and RDSTR.
3 DODGE TOUR. and RDSTR.
15 FORD TOUR., RDSTR., COUPE.
1 AUBURN "6" (refinished).
2 LIBERTY "6."
ALSO MITCHELL, CHEVROLET, MAXWELL, LEXINGTON.
OPEN EVENINGS AND SUNDAY.
Lincoln Auto Exchange
PHONE B-2130—1027 P ST.

1918 DODGE TOURING, cheap for cash. Call B3495.

NASH SEDAN, 7-PASS., 4-DOOR TYPE. Late model, in nice condition, both mechanically and otherwise. Equipped with a six-cylinder perfected valve in head motor. This is a very nice car at a substantially reduced price—$400.00 cash and $55.10 a month takes this car.
J. H. Hanson Cadillac Co.
1328 P ST.—B-6814.

CHANDLER for sale runs like new; will take Ford as first payment. F3255.

MID-WINTER SPECIALS

1918 FORD TOURING.....$ 85
1918 FORD SEDAN.....$150
1918 STUDEBAKER "4" TOURING..$100
1918 STUDEBAKER "6" TOURING, winter top.....$125
1918 DODGE TOURING.....$140
1918 MODEL "N" HUP TOURING...$165
1919 MAXWELL COUPE.....$135
1920 FORD TOURING (starter.....$165
1918 BRISCOE CHUMMY, overhauled and repainted.....$125
—OPEN EVENINGS—
Mid-West Auto Exchange
1743 O ST.—B-1633.

—WINTER TOP SALE—
30% UNDER LIST PRICE.
1918-19-20 Buick Touring, $122.50; 1917-18-19-20 BUICK ROADSTER, $85; 1918 to 1920 Dodge Touring, $122.50; 1920 Dodge Roadster, $85; Chevrolet 4-90 Touring; Overland 90 and Model 4 Touring, $95; new Anchor, all glass enclosed, will build set them at Bekins Omaha Van & Storage Co., 806 So. 24th St., Omaha. Cash with order, or write Van Hosen Auto Co., 1124 Locust St., Des Moines, Ia.

Maxwell Service Station
We carry complete stock of MAXWELL and CHALMERS PARTS. Bring your old car to us for service.
Mockett-Jones Motor Co.
230 NO. 12TH—B-1582.

1918 PAIGE Light Six, good condition; will sell this week, $250 cash. L8976.

RELIABLE USED CARS at Reasonable Prices. J. H. MARKEL USED CAR DEPT. B-4691. 1620 O St.

USED TIRES—$2 to $5.
B-1632—MID-WEST—1743 "O" ST.

NEW 1923 FORD TOURING, starter, demountable rims, $350. 1221 So. 22nd F4569.

USED CARS FOR SALE

1920 FORD COUPE in fine condition; will give easy terms or trade; 1027 P.

1921 CHANDLER COUPE.
1921 DODGE SEDAN.
1736 "O"—CARD-ADAMS—L-6464.

SEE US FIRST
FOR USED CARS.
NEBRASKA BUICK AUTO CO.
USED CAR DEPT.
12th and P Sts.

1919 FORD TOURING car; starter block; good shape; $50 cash and $20 monthly for five months; see it at 1027 P St.

1913 CADILLAC CHASSIS, equipped with 5 new cord tires; good running order, 1620 O.

FOR "BETTER" USED CARS, SEE DE BROWN AUTO SALES CO.
1717 O.—B-6863.

USED CARS OF REAL VALUE
NEBRASKA MOON MOTOR CO.
B1253—1521 N St.

WE PAY CASH FOR USED CARS.
AUTO EXCHANGE CO.
1730 O ST.—B-3003.

OLDS-OAKLAND Service. 2225 O. L5616.

BICYCLES & MOTORCYCLES

SEVERAL good buys in used motorcycles and bicycles. Terms. GRONE CYCLE CO. 1626 "O"

WANTED TO BUY—Good used bicycle. L9174.

FOR SALE—A few high grade Used Bicycles one small boy's Bicycle. FRAZIER CYCLE CO., 308 SO. 11TH.

AUTOMOBILE SUPPLIES

FORD COUPE and SEDAN Bodies, Commercial Bodies and Repairing. Lincoln Mfg. Co., 949 No. 16th.

AUTOMOBILE REPAIRING

HAVE YOUR CAR overhauled or repaired in our Auto clinic; no charge for advance student labor; only small charge for expert supervision; all work guaranteed. Lincoln Auto & Tractor School 2415 O St.

OLDS, OAKLAND, CHEVROLET Service. Van Kleeck & Foreman, 124 So. 19th.

—WINTER AUTO REPAIRING—
COLE AND STUDEBAKER SPECIALTY.
125 N. 23rd—Geo. Saville Auto Co.—L4625.

AUTOS FOR HIRE.

ARCADE RENT-A-FORD CO.
NEW CLOSED CARS.
DEPENDABLE SERVICE.
ALWAYS OPEN—B-1647.

NEW FORDS FOR RENT.
DRIVE-IT-YOURSELF CO.
1137 P ST.—B-1644.

RENT A FORD—DRIVE IT YOURSELF.
NEBRASKA AUTO EXCHANGE.
1338 P ST.—B-4708.

—RENT A FORD—
DRIVE IT YOURSELF.
CAPITAL AUTO LIVERY CO.
N. W. COR. 11TH & Q—B-2696.

DRIVE YOURSELF IN A NEW FORD.
—MOTOR OUT COMPANY—
1120 P ST.—B-4718.

RENT A FORD—Drive It Yourself.
MUNSON MOTOR CO.
1125 P.—B-1550.

GARAGES

GARAGE for rent, 330 So. 18th; paved street and driveway. Phone L6092 or L8341.

SPLENDID GARAGE, private, 1507 L. Phone B3033.

HOUSES FOR RENT

2212 R ST.—Five-room house for rent; either furnished or unfurnished. L6610.

WARREN TRANSFER—Trunks, Victrolas, dressers, etc., moved, 50c each; beds, 75c; moving by job or $2.25 hour. F4323.

SEVEN-ROOM bungalow, all modern, oak finished, on paving, with garage. B2592.

FIVE-ROOM HOUSE for rent. 1345 No. 25th. F4596.

NEW DUPLEX HOUSE, six rooms each, with garage. F2092.

FIVE AND 6-ROOM houses for rent, partly modern. F3086.

FOR RENT—Part of duplex house, near 16th and B; immediate possession. F4132.

WHEN YOU RENT that house, Phone B-6764 for a STAR moving van or truck. Piano moving. Fireproof warehouses. STAR VAN & STORAGE CO., 818 Q.

NINE-ROOM, modern house, suitably arranged for two families. Phone L7549

SIX-ROOM new bungalow, 1326 Harrison, with garage, $45.00. GEHRKE, 409 Little Bldg. F3707.

SIX-ROOM new bungalow, 862 So. 28th, with garage, $45. F3707. 409 Little Bldg. GEHRKE.

FOR RENT—Seven-room brick cottage, lights, water, double garage. 1830 No. 31st. B2703.

503 SO. 8TH—House, four rooms, $19.00. GEORGE H. ROGERS. 1530 L.

HOUSES FURNISHED

FIVE-ROOM COTTAGE, modern except heat; furnished or unfurnished. Phone F3156.

NICELY FURNISHED 6-room modern home. F2856 after 7 p. m.

WANTED—TO RENT

TEN TO 15-ROOM all modern house suitable for a fraternity; must be close to the university; want possession between January 15th and February 1st. Star 770.

FOUR OR 5-ROOM furnished house or apartment wanted; good location; references. Star 794.

RENT STORES & OFFICES

SHOP ROOM, 24x48. Call 2353 O. Phone F3086.

FOR RENT MARCH 1ST.
Corner location on O St. Three-story brick building. Can be used for manufacturing plant or garage and oil station or storage; size 50x142. Can sublet. Reasonable rent.
A. W. MILLER, 1218 O ST.

STORE ROOM for rent at 1619 O St. Phone A. L. Shader. B3001.

COMPLETE four-room office suite, consisting of two private rooms, one 32x25, clerical room; fire proof vault; private entrance, corner 8th and N. Dierks-Drum Lumber Co.

FIREPROOF BRICK garage building or retail business of any kind. 222 So. 9th. L4999.

FOR RENT—Suite of 2 large office rooms in Orpheum Bldg. F. D. Eager. B2141.

HOUSES FOR SALE

BUNGALOW—$4200.
See this oak finished modern bungalow, 5 rooms and bath, nice lot, Randolph district, for home or investment; rented for $40.00; easy terms. STAR REAL ESTATE CO., 1124 O. B3485; evenings L7096.

SIX-ROOM all modern bungalow, only 2 blocks from Prescott school, full lot, paving paid, $4000. Small cash payment, balance monthly. HOME REAL ESTATE, Funke Bldg. B2134 or F3292 evenings.

—THIS WEEK SPECIAL—
Four-room partly modern extra large lot. Southeast. Price $1800.

The above property can be purchased on very liberal terms. Call Owner, B-1888 or F-4324.

$3850—FIVE-ROOM BUNGALOW, all modern, oak, partitioned basement, full east lot, east front, most new; will take lot located Southeast. MITCHELL Co., B2634, L4313.

BUSINESS PROPERTY, HOMES AND FARM. R. A. (BUSY) BICKFORD—REALTORS, 216 LITTLE BLK. B1816.

EIGHT-ROOM modern house, good south location. Phone B1526.

$7850—SELECT 8-room home, long living room, fireplace, sun room, sleeping porch, 4 bed rooms, oak and ivory, good lot, double garage. Franklin Heights district. A real home. Terms. STAR REAL ESTATE CO., 1124 O. B3485; evenings, L8002.

POSSESSION 10 DAYS—Seven-room, oak all through, modern; paving paid; east front, double garage and drive. See this one, quick. By appointment only. F2752.

NINE ROOMS, 3 down, 4 up, 2 attic; oak; hot water heat; garage; lot 63x98; S. E.; $7700. Small payment down, abalance monthly; would exchange for smaller property.
STEWART CO.—L-4365.

PRESCOTT SCHOOL DIST.—Sell at a sacrifice leaving city 7-room all oak finished; bargain. F4836.

QUICK POSSESSION—Seven rooms, all modern home, bedroom down, 3 bedrooms and bath up, enclosed back porch, cemented basement; built in tubs, coal and fruit rooms; new furnace; full lot; paving paid; near best school and car line. Only $5500; good terms. Call B4595.
WILLIAMS-COWAN-ROBERTSON CO.

SEVEN-ROOM house; full basement, attic large living room with fireplace, 3 bedrooms, sleeping porch, terms. 1920 So. 24th. Phone F1611.

POOR ORPHAN.
Six-room cottage, modern except heat, good location, $3250; $750 cash.
W. L. TURNER—REALTOR.

NEW BUNGALOW, 5 rooms; oak finish; 2½-acre tract; cheap. F5023.

15-ROOM HOUSE, 3 baths; close in; modern, for sale, $5000; $2400 easy terms; would accept light car as part payment on equity of $1600. Star 792.

$5250—Beautiful Rockbond Stucco bungalow; 6 rooms, including den; oak; stairway to large attic; east front; full lot; sightly; S. E. location; snap. STAR REAL ESTATE CO. 1124 O. B3485; evenings, B6104.

SIX-ROOM home for sale; small payment down. F4037.

D. M. DOUTHETT LAND & INV. CO.
INVESTMENTS AND RENTALS.
208-9 LITTLE BLDG.—B1617.

ATTRACTIVE, high-roof, 6-room, oak and ivory bungalow; new; move right in; all modern and exceedingly attractive; all built in features, sleeping porch and two large bed rooms, full cemented basement; full lot, Prescott district, $5750; $1000 down, balance like rent. Call B-4505.
WILLIAMS-COWAN-ROBERTSON CO.

—$300 TO $500 CASH—
Balance like rent, buys good 6-room home, modern except furnace; full lot, double garage, pantry house. Price $5500. Near 31st and Holdrege. Owner, L8062.

NEW 6-ROOM bungalow, near Hartley school, double garage, $4500; $1000 down $25.00 per month. Owner, B1757 or F4763.

$500 CASH, balance like rent, buys 5-room, hollow tile bungalow, good furnace, nice sized rooms, new double garage, 75x150 foot lot; fine chicken pens, ½ block to car line. Only $2600. Call B4505
WILLIAMS-COWAN-ROBERTSON CO.

SALE ROOMING HOUSES

17-ROOM Rooming House, block from campus; suitable for sorority or fraternity house. 1449 S. L7590.

GOOD PAYING Rooming House for sale or trade. B6071.

EIGHT-ROOM modern furnished house for sale; very close in; full of roomers; reasonable. B2758.

ROOMING HOUSE, 15 rooms, 12 rooms furnished; will sell furniture cheap or will rent; long lease to responsible party. L7673. B4564.

FOR SALE—Rooming house, 5-room modern flat, furnished nicely; sub-renting as two H. K. apartments of 3 rooms each and one large front sleeping room. Inquire Star 777.

ROOMING HOUSES.
Twelve, eighteen and twenty-eight rooms, all well located. Call B3968 or B1752 after 6 p. m.

LOTS FOR SALE

FINE RESIDENCE L

FOR SALE OR RENT

VERY GOOD 320acre grain farm, near Lincoln, for rent on shares, to knowing state how equipped and give references Star 779.

HAVE some choice acreages, farms and city property. Come in and get acquainted. PIESTER INV. CO. Phone 765 W or 288-J

STOCKS AND BONDS

6@6% MONEY ON FARM LOANS. Also Reasonable Rates on City Property. B-1515—GOOD & MILLS—1548 O.

WE BUY AND SELL LIBERTY BONDS. LINCOLN TRUST CO. 138 NO. 11TH ST.

LOANS ON FARMS at Reasonable Rates. FEDERAL TRUST CO., 147 So 11th.

TAX FREE FARM MORTGAGES. See or write us about Investments. FEDERAL TRUST CO., 147 SO. 11TH.

WE BUY AND SELL Liberty Bonds. We Buy and Sell Mortgages. FEDERAL TRUST COMPANY, 147 So 11th.

WE MAKE LOANS on dwelling houses at 6%. See us about your loan. WOODWARD BROTHERS. 211 Richards Block, Lincoln, Nebr.

LIBERTY BONDS BOUGHT AND SOLD. BEST MARKET. FIRST TRUST CO., BASEMENT 1ST NAT'L BANK BLDG.

FARM AND CITY MORTGAGES made without delay; lowest interest and optional payments. THE FIRST TRUST CO., Basement First National Bank.

LEGAL NOTICES.

PAVING ASSESSMENT NOTICE AND NOTICE OF BOARD OF EQUALIZATION TO EQUALIZE THE ASSESSMENT.

Notice is hereby given to all persons interested, that on the 22nd day of January, 1923, at a regular meeting of the City Council of the City of Lincoln, Nebraska, to be held at 2 o'clock p. m., or as soon thereafter as possible, in the Council Chamber in the City Hall of said City, the City Council will assess the cost of the paving and improvement in Paving District No. 496, being all that portion of Idylwild Drive from the south curb line of Holdrege street to the south line of Woods Bros. University Add 35th street from the south line of Holdrege street to the north line of Dudley Street, Dudley street from the east line of 33rd street to the west line of Idylwild Drive, Orchard street from the east line of 33rd street to the west line of Idylwild Drive, Apple street lying adjacent to Lot 3 to 10, both inclusive, Block 9, Woods Bros University Add in said City, and the following described real estate benefited to-wit All of Blocks 1, 2, 3, 4, Lots 1, 2, 3, 4, 5, 6, 7, 8, Block 5, Lots 1, 2, 3, 4, 5, 6, 7, Block 6, all of Blocks 7 and 8, Lots 3, 4, 5, 6, 7, 8, 9, 10, Block 9, Lots 1, 2, 3, 4, 5, all Block 10, Woods Bros University Add all of Paines Sub, Lot 3, 1st Add to Idylwild Place, Lots 1, 2, 3, 4, 13, 14, 15, 16, Block 1, Lots 9, 10, 11, 12, 13, 14, 15, 16, Block 3, Lots 1, 2, 3, 4, 9, 10, 11, 12, 13, 14, 15, 16, Block 4, Idylwild Place, all of that portion of the right of way of the C. L. & B. in the NW. ¼ of Sec. 19-10-7, from the west line of Lot 5, Block 7, Woods Bros University Add to the east line of said Woods Bros University Add

Further notice is hereby given that the City Council will sit as a Board of Equalization to equalize the above assessment and distribute said tax in the Council Chamber in the City Hall of said city, located at 10th and O streets, on Monday, the 29th day of January, 1923, and on Tuesday, the 30th day of January, 1923, at ten o'clock a. m. on said days, with adjournments from day to day until said work of equalizing and distributing said tax upon the several pieces of property described in the above named paving district is completed.

THEO H. BERG, City Clerk

WATER MAIN ASSESSMENT NOTICE AND NOTICE OF BOARD OF EQUALIZATION TO EQUALIZE THE ASSESSMENT.

Notice is hereby given to all persons interested, that on the 22nd day of January, 1923, at a regular meeting of the City Council of the City of Lincoln, Nebraska, to be held at 2 o'clock p. m., or as soon thereafter as possible, in the Council Chamber in the City Hall of said City, the City Council will assess the cost of the water main and improvement in Water District No. 30, being the water mains in 51st and 52nd streets from South to Sumner, 52nd street from South to Franklin, Franklin street from 52nd to 68th streets and 53th street from South to Franklin streets in said City, and the following described real estate which is hereby included in said water district, to-wit Lots 10, 11, 12, 13, 14, 15, 16, 17, 19 20, 21, 22, 23, 53, 54, 55, 56, 57, 40, 41, 42, 53, 54, 55, 56, 57, 58, 59, 60, 61, 62, 73, 74, 75, 76, 77, 78, 79, 80, 81 82 93, 94, 95, 96, 97, 100, 101, 102, 103 104 105, 106, 107, 108, 109, 110, 111, Woods Bros Fairview Acres, Lots 7, 8, 9, 10, 11, 12, Block 3, Lots 7, 8, 9 10, 11, 12, Block 4, Lots 1 2, 3 4 5, 6, 10, 11, 12, Block 5, Lots 1, 2, 3 4 5 6 Block 6 Lots 1, 2, 3, 4 5, 6, Block 7, Lots 1, 2, 3, 4, 5, 6 Block 8, Lots 1, 2, Block 12 Second Add to Normal, Lots 4 5 6, Block 1, Roberts First Add, the west 150 feet of the south 200 feet to Lot 12, and all of Lots 46 and 47 of Irregular Tracts in NW ¼ of Sec 23-10-7.

Further notice is hereby given that the City Council will sit as a Board of Equalization to equalize the above assessment and distribute said tax in the Council Chamber in the City Hall of said city, located at 10th and O streets on Monday, the 29th day of January, 1923, and on Tuesday the 30th day of January 1923 at ten o'clock a. m. on said days, with adjournments from day to day until said work of equalizing and distributing said tax upon the several pieces of property described in the above named water district is completed.

THEO H. BERG, City Clerk.

PAVING ASSESSMENT NOTICE AND NOTICE OF BOARD OF EQUALIZATION TO EQUALIZE THE ASSESSMENT.

Notice is hereby given to all persons interested, that on the 22nd day of January, 1923, at a regular meeting of the City Council of the City of Lincoln, Nebraska, to be held at 2 o'clock p. m., or as soon thereafter as possible, in the Council Chamber in the City Hall of said City, the City Council will assess the cost of the paving and improvement in Paving District No 503, being all that portion of 30th street lying between the north line of T street and the south line of O street, in said City and the following described real estate benefited to wit Lot 8, Block 11, Lots 8 and 9 Block 15, Pecks Grove, all of Blocks 1, 2, 3 and 4, Fitcher & Baldwins Sub

Further notice is hereby given that the City Council will sit as a Board of Equalization to equalize the above assessment and distribute said tax in the Council Chamber in the City Hall of said city, located at 10th and O streets, on Monday, the 29th day of January 1923 and on Tuesday the 30th day of January, 1923, at ten o'clock a. m. on said days, with adjournments from day to day until said work of equalizing and distributing said tax upon the several pieces of property described in the above named paving district is completed

THEO H BERG, City Clerk

NOTICE OF SALE.

Notice is hereby given, that on Tuesday, January 9th, 1923, at 2 o'clock p. m. there will be sold at public auction at police Headquarters, 10th and "O" Streets, Lincoln, Nebr. to the highest bidder all property left in the custody of the Chief of Police of the City of Lincoln which has remained in his custody for a period of three months or more

PETER JOHNSTONE, Chief of Police

LEGAL NOTICES

REPAVING ASSESSMENT NOTICE AND NOTICE OF BOARD OF EQUALIZATION TO EQUALIZE THE ASSESSMENT.

Notice is hereby given to all persons interested, that on the 22nd day of January, 1923, at a regular meeting of the City Council of the City of Lincoln, Nebraska, to be held at 2 o'clock p. m., or as soon thereafter as possible, in the Council Chamber in the City Hall of said City, the City Council will assess the cost of the repaving and improvement in Repaving District No. 77, being all that portion of R street from the east line of 20th street north of R street, to the west line of 27th street, in said city, and the following described real estate benefited, to-wit: North half of Blocks 1, 2, 3, 4, 5 and 6, and Lots 1, 2, 3 and the east 9 feet of Lot 4 Block 7, Kinney's O Street Addition, the south half of Blocks 7 and 8, Lincoln Driving Park Company's 1st Sub, the south half of Blocks 10 and 12, Hawley's Add; Lots 6, 7, 8, 9, 10, 11, 12, 13, 14, 15, 16 and 17, of Eddy's Sub. of Block 11, Hawley's Add, and Lots 7, 8, 9 10, 11, 12 and 13, Block 2, Keystone Add.

Further notice is hereby given that the City Council will sit as a Board of Equalization to equalize the above assessment and distribute said tax in the Council Chamber in the City Hall of said city, located at 10th and O streets, on Monday the 29th day of January, 1923, and on Tuesday, the 30th day of January, 1923, at ten o'clock a. m. on said days, with adjournments from day to day until said work of equalizing and distributing said tax upon the several pieces of property described in the above named repaving district is completed.

THEO H. BERG, City Clerk.

WATER MAIN ASSESSMENT NOTICE AND NOTICE OF BOARD OF EQUALIZATION TO EQUALIZE THE ASSESSMENT.

Notice is hereby given to all persons interested, that on the 22nd day of January, 1923, at a regular meeting of the City Council of the City of Lincoln, Nebraska, to be held at 2 o'clock p. m., or as soon thereafter as possible, in the Council Chamber in the City Hall of said City, the City Council will assess the cost of the water main and improvement in Water District No 36, being water mains in Washington street from 7th to 9th, and the following described real estate which is hereby included in said water district, to-wit The south half of Blocks 1 and 14, and the north half of Blocks 2 and 13 So. 3 Lincoln.

Further notice is hereby given that the City Council will sit as a Board of Equalization to equalize the above assessment and distribute said tax in the Council Chamber in the City Hall of said city, located at 10th and O streets, on Monday, the 29th day of January 1923, and on Tuesday, the 30th day of January 1923, at ten o'clock a. m. on said days, with adjournments from day to day until said work of equalizing and distributing said tax upon the several pieces of property described in the above named water district is completed.

THEO H. BERG City Clerk.

ALLEY PAVING ASSESSMENT NOTICE AND NOTICE OF BOARD OF EQUALIZATION TO EQUALIZE THE ASSESSMENT.

Notice is hereby given to all persons interested, that on the 22nd day of January, 1923, at a regular meeting of the City Council of the City of Lincoln, Nebraska, to be held at 2 o'clock p. m., or as soon thereafter as possible, in the Council Chamber in the City Hall of said City, the City Council will assess the cost of the paving and improvement in Alley Paving District No 152, being all that portion of the alley lying between the east line of 18th street and the west line of 19th street, between C street and D street in said City, and the following described real estate benefited, to-wit. Block 7, Capitol Add

Further notice is hereby given that the City Council will sit as a Board of Equalization to equalize the above assessment and distribute said tax in the Council Chamber in the City Hall of said city, located at 10th and O streets, on Monday, the 29th day of January, 1923, and on Tuesday, the 30th day of January, 1923, at ten o'clock a. m. on said days, with adjournments from day to day until said work of equalizing and distributing said tax upon the several pieces of property described in the above named alley paving district is completed

THEO H. BERG, City Clerk.

REPAVING ASSESSMENT NOTICE AND NOTICE OF BOARD OF EQUALIZATION TO EQUALIZE THE ASSESSMENT.

Notice is hereby given to all persons interested, that on the 22nd day of January, 1923 at a regular meeting of the City Council of the City of Lincoln, Nebraska, to be held at 2 o'clock p. m., or as soon thereafter as possible, in the Council Chamber in the City Hall of said city, the City Council will assess the cost of the paving and improvement in Repaving District No. 88 being all that portion of C street from the east curb line of 11th street to the west line of 17th street, in said city, and the following described real estate benefited, to-wit: The south half of Blocks 209 210 211, 212 and 213 and the north half of Block 214, 215, 216, 217, 218 and 219 Original Plat.

Further notice is hereby given that the City Council will sit as a Board of Equalization to equalize the above assessment and distribute said tax in the Council Chamber in the City Hall of said city, located at 10th and O streets, on Monday, the 29th day of January, 1923 and on Tuesday the 30th day of January, 1923, at ten o'clock a. m. on said days, with adjournments from day to day until said work of equalizing and distributing said tax upon the several pieces of property described in the above named repaving district is completed

THEO H. BERG, City Clerk.

RAILWAY TIME TABLES

*Daily. **Daily except Sunday. xLeaves Monday and Wednesday xxLeaves Tuesdays, Thursdays and Saturdays.

Leaves	Burlington	Arrives
1 00pm	Chicago Lim. via Omaha*	5:05pm
5:30pm	Chicago Lim. via Omaha*	2 20am
4.30pm	Chicago Lim. via Omaha*	10.15am
8:00am	Iowa and Illinois Local**	3:10pm
5:00pm	Oma. Flyer via Ashland*	9.40pm
8.30pm	Oma Flyer via Ashland*	1:00am
10 45am	Omaha via Ashland...*	10:40am
1:15pm	Oma. Flyer via Ashland*	5 45pm
8.40am	Denver-California Flyer *	12.30pm
6.10pm	Denver-California Flyer *	1:20pm
2 55am	Denver-California Flyer *	5.15am
11.15am	Hastings McCook Local*	4.9upm
6:15pm	Hastings-Sutton Local*	10:20am
11:15am	Hastings-Kearney Local**	1:30pm
6 30pm	Seattle via Billings-N.P *	12.50pm
1 40am	Seattle via Billings-G.N.*	12 10am
11:10am	Broken Bow-Seneca Lcl.*	3.50pm
11 10am	Burwell-Sargent Local*	3:50pm
6 10pm	Columbus - Garland.. *	10:15am
9:00am	Columbus Accom...**	5.30pm
1:30pm	St L-St. J-K C. Ex.*	5:40pm
12.35pm	St L-St Joe-K. C. Ex.*	7:10am
6.00pm	Table Rock-Wymore.**	10.15am
10 55am	Beatrice-Wymore Local.*	4:10pm
3 00pm	Nebr City-Falls City Lcl.	10:25am
5:55pm	Beatrice-Wymore Local**	9:50am
1 30pm	Sioux City Local...*	5 30pm

Leaves	Rock Island	Arrives
4 40am	Rocky Mountain Limited*	12.37am
12:25am	Chicago Limited...	1:40am
11 25am	Omaha, Co Bluffs Ex.*	6:00pm
3 50pm	Colo Utah-Pacific Coast*	1:00pm
1 00pm	Colo, Utah-Pacific Coast*	2:50pm
6 00pm	Kansas, Okla and Tex.*	11:25am

Leaves	Union Pacific	Arrives
7 00am	Manhattan and K. C.**	8:10pm
9:25am	Omaha and West...**	4:30pm
4 30pm	Beatrice Passenger **	9.25am
7 00am	Central City Pass Daily	5:50pm
2 25pm	Lincoln Grand Island **	11 15am

Leaves	Missouri Pacific	Arrives
7:20am	Kansas City & St Louis*	5.15pm
10:35pm	Kansas City & St Louis*	7.45am
8:30am	Local Freight, Union**	4.20pm

Leaves	Northwestern	Arrives
7:30am	Omaha, Bonesteel, Albion, Chadron*...	11:50am
1:30pm	Chi, Soo City, Long Pine*	4:05pm
4:30pm	Fremont, Deadwood, Lander **.....	8:45am

U. S. DEPT. OF AGRICULTURE, WEATHER BUREAU

Charles F. Mervin, Chief.

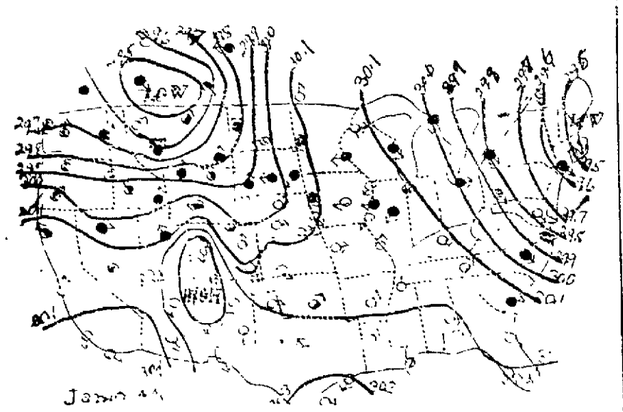

Observations taken at 7 a. m., Air pressure reduced to sea-level and lines drawn through points of equal pressure. Arrows fly with the wind. ○ Clear. ◔ Partly Cloudy. ● Cloudy. ● Rain. ● Snow. ◑ Report Missing.

THE GUMPS—EVERY KNOCK IS A BOOST

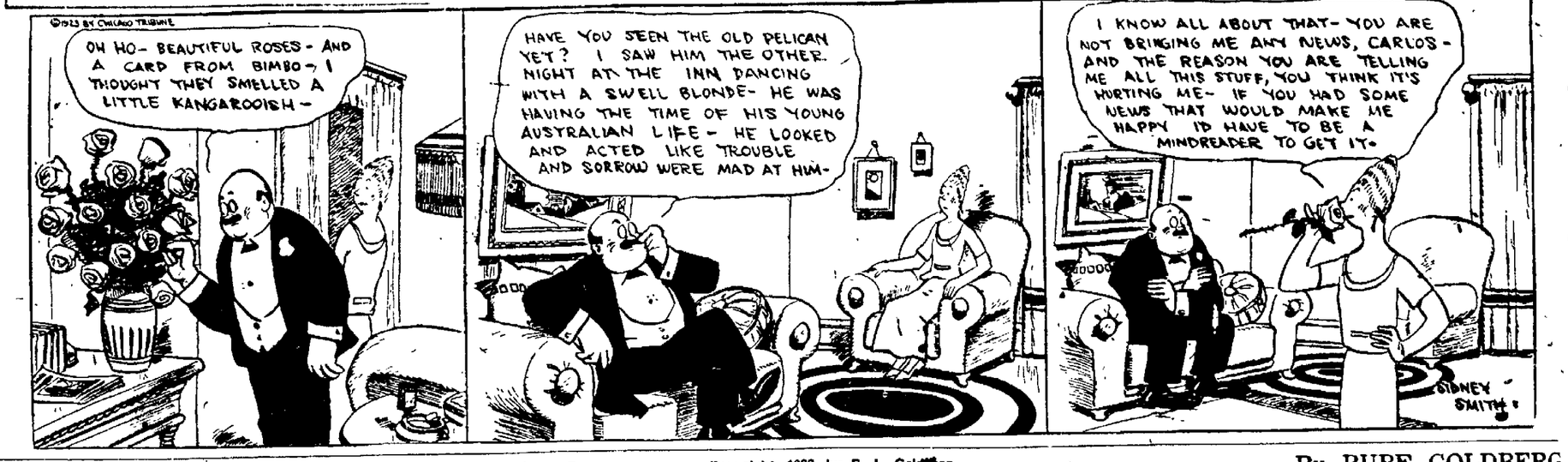

It Seems to Get More Complicated Every Time He Tackles It

Copyright, 1922, by R. L. Goldberg. —By RUBE GOLDBERG

POLLY AND HER PALS

Pa Speaks From Experienre —By CLIFF STERRET

HOW DO THEY DO IT?

The Hold Out —By ARNOT

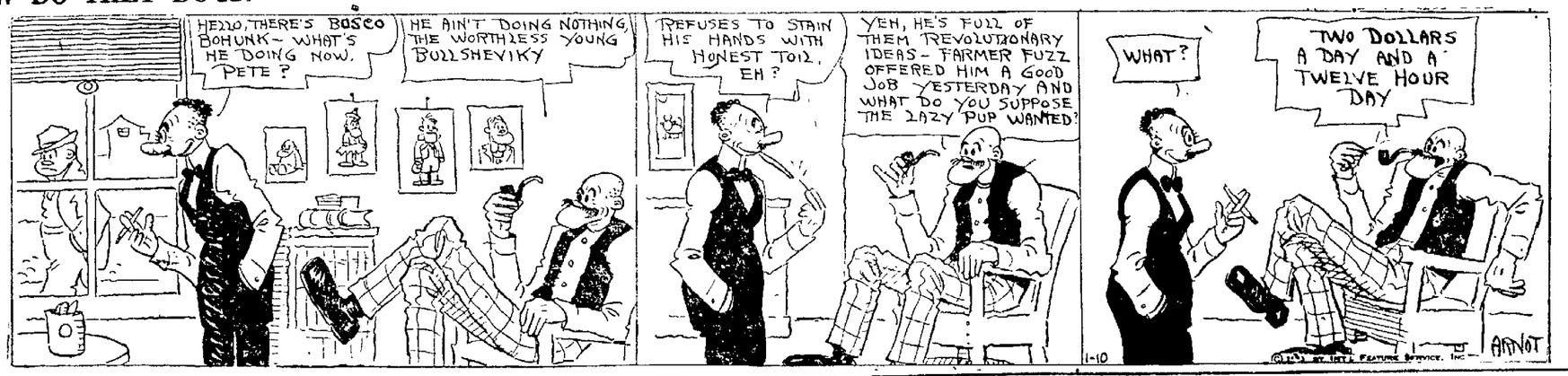

LITTLE JIMMY

Mor of the Monitor Business —By SWINNERTON

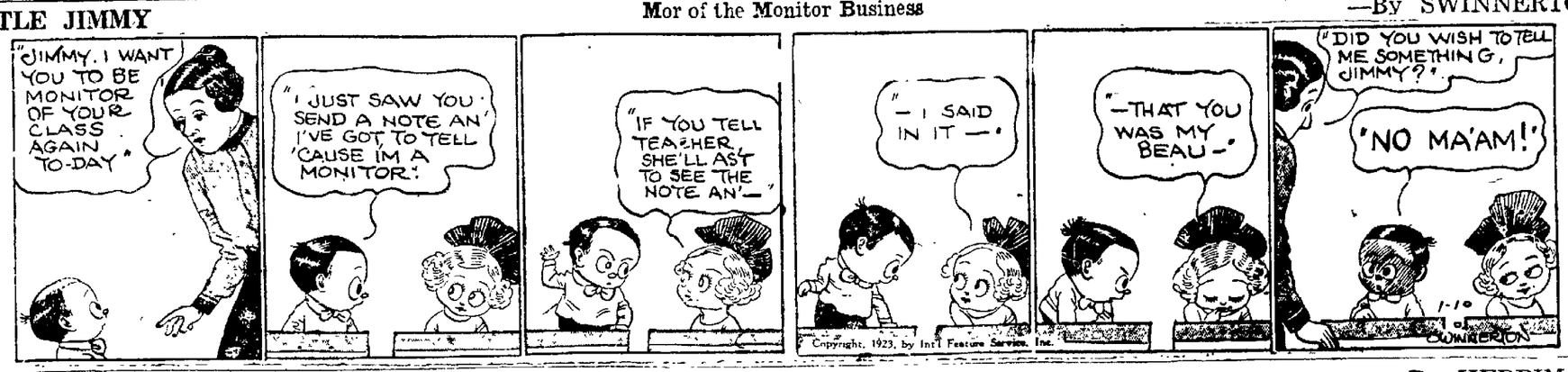

KRAZY KAT

A Melon By Any Other Name —By HERRIMAN

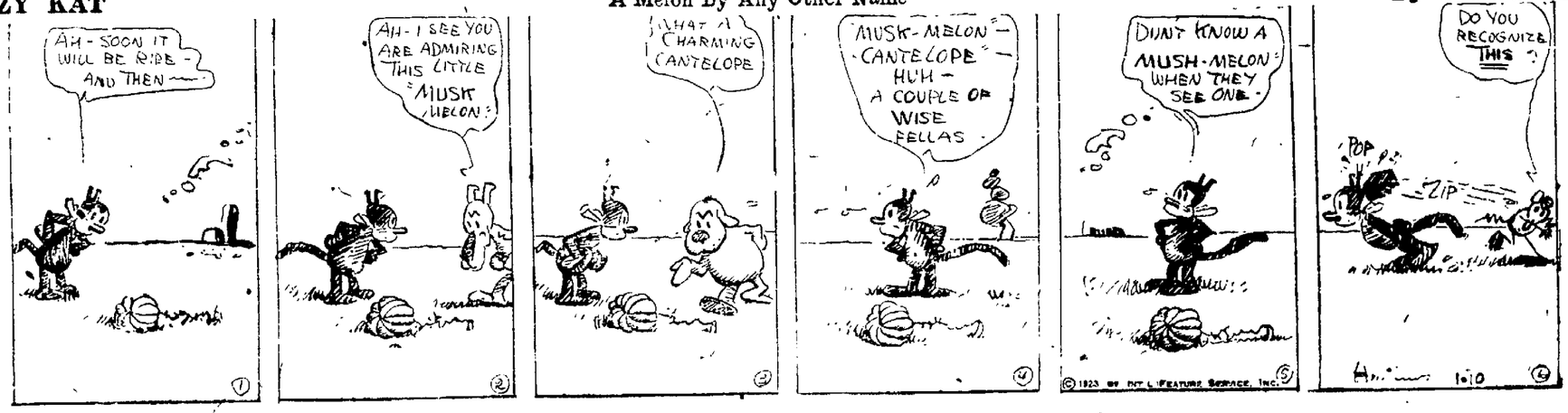

NEWSPAPERARCHIVE® NEWSPAPERARCHIVE®

FOR SALE OR RENT

VERY GOOD 320acre grain farm, near Lincoln, for rent on shares; inanswering state how equipped and give references. Star 775.

HAVE some choice acreages, farms and city property. Come in and get acquainted. PESTER INV. CO. Phone 765-W pr 286-J.

STOCKS AND BONDS

5½% MONEY ON FARM LOANS. Also Reasonable Rates on City Property. B-1515—GOOD & MILLS—1548 O.

WE BUY AND SELL LIBERTY BONDS. LINCOLN TRUST CO. 138 NO. 11TH ST.

LOANS ON FARMS at Reasonable Rates. FEDERAL TRUST CO., 147 So. 11th.

TAX FREE FARM MORTGAGES. See or write us about Investments. FEDERAL TRUST CO., 147 SO. 11TH.

WE BUY AND SELL Liberty Bonds. We Buy and Sell Mortgages. FEDERAL TRUST COMPANY, 147 So. 11th.

WE MAKE LOANS on dwelling houses at 6%. See us about your loan. WOODWARD BROTHERS, 211 Richards Block, Lincoln, Nebr.

LIBERTY BONDS BOUGHT AND SOLD. BEST MARKET. FIRST TRUST CO., BASEMENT 1ST NAT'L BANK BLDG.

FARM AND CITY MORTGAGES made without delay; lowest interest and optional payments. THE FIRST TRUST CO., Basement First National Bank.

LEGAL NOTICES.

PAVING ASSESSMENT NOTICE AND NOTICE OF BOARD OF EQUALIZATION TO EQUALIZE THE ASSESSMENT.

Notice is hereby given to all persons interested, that on the 22nd day of January, 1923, at a regular meeting of the City Council of the City of Lincoln, Nebraska, to be held at 2 o'clock p. m., or as soon thereafter as possible, in the Council Chamber in the City Hall of said City, the City Council will assess the cost of the paving and improvement in Paving District No. 496, being all that portion of Idylwild Drive from the south curb line of Holdrege street to the south line of Woods Bros. University Add; 35th street from the south line of Holdrege street to the north line of Dudley street; Dudley street from the east line of 33rd street to the west line of Idylwild Drive; Orchard street from the east line of 33rd street to the west line of Idylwild Drive; Apple street lying adjacent to Lot 3 to 10, both inclusive, Block 9, Woods Bros. University Add. in said City, and the following described real estate benefited to-wit: All of Blocks 1, 2, 3, 4, Lots 1, 2, 3, 4, 5, 6, 7, 8, Block 5, Lots 1, 2, 3, 4, 5, 6, 7, Block 6, all of Blocks 7 and 8, Lots 3, 4, 5, 6, 7, 8, 9, 10, Block 9, Lots 1, 2, 3, 4, 5, 6, Block 10, Woods Bros. University Add; all of Paines Sub; Lot 3, 1st Add to Idylwild Place; Lots 1, 2, 3, 4, 13, 14, 15, 16, Block 1, Lots 9, 10, 11, 12, 13, 14, 15, 16, Block 3, Lots 1, 2, 3, 4, 9, 10, 11, 12, 13, 14, 15, 16, Block 4, Idylwild Place; all of that portion of the right of way of the O. L. & B. in the NW. ¼ of Sec. 19-10-7, from the west line of Lot 3, Block 7, Woods Bros. University Add. to the east line of said Woods Bros University Add.

Further notice is hereby given that the City Council will sit as a Board of Equalization to equalize the above assessment and distribute said tax in the Council Chamber in the City Hall of said city, located at 10th and O streets, on Monday, the 29th day of January, 1923, and on Tuesday, the 30th day of January, 1923, at ten o'clock a. m. on said days, with adjournments from day to day until said work of equalizing and distributing said tax upon the several pieces of property described in the above named paving district is completed.

THEO. H. BERG, City Clerk.

WATER MAIN ASSESSMENT NOTICE AND NOTICE OF BOARD OF EQUALIZATION TO EQUALIZE THE ASSESSMENT.

Notice is hereby given to all persons interested, that on the 22nd day of January, 1923, at a regular meeting of the City Council of the City of Lincoln, Nebraska, to be held at 2 o'clock p. m., or as soon thereafter as possible, in the Council Chamber in the City Hall of said City, the City Council will assess the cost of the water main and improvement in Water District No. 30, being the water mains in 51st and 52nd streets from South to Sumner, 53rd street from South to Franklin, Franklin street from 53rd to 58th streets and 58th street from South to Franklin streets, in said City, and the following described real estate which is hereby included in said water district, to-wit: Lots 10, 11, 12, 13, 14, 15, 16, 17, 19, 20, 21, 22, 23, 33, 34, 35, 36, 39, 40, 41, 42, 53, 54, 55, 56, 59, 60, 61, 62, 73, 74, 75, 76, 77, 78, 79, 80, 81, 82, 93, 94, 95, 96, 97, 100, 101, 102, 103, 104, 105, 106, 107, 108, 109, 110, 111, Woods Bros. Fairview Acres; Lots 7, 8, 9, 10, 11, 12, Block 3, Lots 7, 8, 9, 10, 11, 12, Block 4, Lots 1, 2, 3, 4, 5, 6, 10, 11, 12, Block 5, Lots 1, 2, 3, 4, 5, 6, Block 6, Lots 1, 2, 3, 4, 5, 6, Block 7, Lots 1, 2, 3, 4, 5, 6, Block 8, Lots 1, 2, 3, Block 12, Second Add. to Normal; Lots 4, 5, 6, Block 1, Roberts First Add.; the west 150 feet of the south 300 feet to Lot 22, and all of Lots 46 and 47 of Irregular Tracts in NW ¼ of Sec. 33-10-7.

Further notice is hereby given that the City Council will sit as a Board of Equalization to equalize the above assessment and distribute said tax in the Council Chamber in the City Hall of said city, located at 10th and O streets, on Monday, the 29th day of January, 1923, and on Tuesday, the 30th day of January, 1923, at ten o'clock a. m. on said days, with adjournments from day to day until said work of equalizing and distributing said tax upon the several pieces of property described in the above named water district is completed.

THEO. H. BERG, City Clerk.

PAVING ASSESSMENT NOTICE AND NOTICE OF BOARD OF EQUALIZATION TO EQUALIZE THE ASSESSMENT.

Notice is hereby given to all persons interested, that on the 22nd day of January, 1923, at a regular meeting of the City Council of the City of Lincoln, Nebraska, to be held at 2 o'clock p. m., or as soon thereafter as possible, in the Council Chamber in the City Hall of said City, the City Council will assess the cost of the paving and improvement in Paving District No. 503, being all that portion of 30th street lying between the north line of T street and the south line of N street in said City, and the following described real estate benefited, to-wit: Lot 8, Block 11, Lots 8 and 9, Block 16, Pecks Grove; all of Blocks 1, 2, 3 and 4, Pitcher & Baldwins Sub.

Further notice is hereby given that the City Council will sit as a Board of Equalization to equalize the above assessment and distribute said tax in the Council Chamber in the City Hall of said city, located at 10th and O streets, on Monday, the 29th day of January, 1923, and on Tuesday, the 30th day of January, 1923, at ten o'clock a. m. on said days, with adjournments from day to day until said work of equalizing and distributing said tax upon the several pieces of property described in the above named paving district is completed.

THEO. H. BERG, City Clerk.

NOTICE OF SALE.

Notice is hereby given, that on Tuesday, January 9th, 1923, at 2 o'clock p. m., there will be sold at public auction at Police Headquarters, 10th and "Q" Streets, Lincoln, Nebr., to the highest bidder, all property left in the custody of the Chief of Police of the City of Lincoln, which has remained in his custody for a period of three months or more.

PETER JOHNSTONE, Chief of Police.

LEGAL NOTICES

REPAVING ASSESSMENT NOTICE AND NOTICE OF BOARD OF EQUALIZATION TO EQUALIZE THE ASSESSMENT.

Notice is hereby given to all persons interested, that on the 22nd day of January, 1923, at a regular meeting of the City Council of the City of Lincoln, Nebraska, to be held at 2 o'clock p. m., or as soon thereafter as possible, in the Council Chamber in the City Hall of said City, the City Council will assess the cost of the repaving and improvement in Repaving District No. 77, being all that portion of R street from the east line of 20th street north of R street, to the west line of 27th street, in said city, and the following described real estate benefited, to-wit: North half of Blocks 1, 2, 3, 4, 5 and 6, and Lots 1, 2, 3 and the east 9 feet of Lot 4, Block 7, Kinney's O Street Addition; the south half of Blocks 7 and 8, Lincoln Driving Park Company's 1st Sub; the south half of Blocks 10 and 12, Hawley's Add; Lots 6, 7, 8, 9, 10, 11, 12, 13, 14, 15, 16 and 17, of Eddy's Sub. of Block 11, Hawley's Add, and Lots 7, 8, 9, 10, 11, 12 and 13, Block 2, Keystone Add.

Further notice is hereby given that the City Council will sit as a Board of Equalization to equalize the above assessment and distribute said tax in the Council Chamber in the City Hall of said city, located at 10th and O streets, on Monday, the 29th day of January, 1923, and on Tuesday, the 30th day of January, 1923, at ten o'clock a. m. on said days, with adjournments from day to day until said work of equalizing and distributing said tax upon the several pieces of property described in the above named repaving district is completed.

THEO. H. BERG, City Clerk.

WATER MAIN ASSESSMENT NOTICE AND NOTICE OF BOARD OF EQUALIZATION TO EQUALIZE THE ASSESSMENT.

Notice is hereby given to all persons interested, that on the 22nd day of January, 1923, at a regular meeting of the City Council of the City of Lincoln, Nebraska, to be held at 2 o'clock p. m., or as soon thereafter as possible, in the Council Chamber in the City Hall of said City, the City Council will assess the cost of the water main and improvement in Water District No. 36, being water mains in Washington street from 7th to 9th, and the following described real estate which is hereby included in said water district, to-wit: The south half of Blocks 1 and 14, and the north half of Blocks 2 and 13, South Lincoln.

Further notice is hereby given that the City Council will sit as a Board of Equalization to equalize the above assessment and distribute said tax in the Council Chamber in the City Hall of said city, located at 10th and O streets, on Monday, the 29th day of January, 1923, and on Tuesday, the 30th day of January, 1923, at ten o'clock a. m. on said days, with adjournments from day to day until said work of equalizing and distributing said tax upon the several pieces of property described in the above named water district is completed.

THEO. H. BERG, City Clerk.

ALLEY PAVING ASSESSMENT NOTICE AND NOTICE OF BOARD OF EQUALIZATION TO EQUALIZE THE ASSESSMENT.

Notice is hereby given to all persons interested, that on the 22nd day of January, 1923, at a regular meeting of the City Council of the City of Lincoln, Nebraska, to be held at 2 o'clock p. m., or as soon thereafter as possible, in the Council Chamber in the City Hall of said City, the City Council will assess the cost of the paving and improvement in Alley Paving District No. 132, being all that portion of the alley lying between the east line of 18th street and the west line of 19th street, between C street and D street in said city, and the following described real estate benefited, to-wit: Block 7, Capitol Add.

Further notice is hereby given that the City Council will sit as a Board of Equalization to equalize the above assessment and distribute said tax in the Council Chamber in the City Hall of said city, located at 10th and O streets, on Monday, the 29th day of January, 1923, and on Tuesday, the 30th day of January, 1923, at ten o'clock a. m. on said days, with adjournments from day to day until said work of equalizing and distributing said tax upon the several pieces of property described in the above named alley paving district is completed.

THEO. H. BERG, City Clerk.

REPAVING ASSESSMENT NOTICE AND NOTICE OF BOARD OF EQUALIZATION TO EQUALIZE THE ASSESSMENT.

Notice is hereby given to all persons interested, that on the 22nd day of January, 1923, at a regular meeting of the City Council of the City of Lincoln, Nebraska, to be held at 2 o'clock p. m., or as soon thereafter as possible, in the Council Chamber in the City Hall of said City, the City Council will assess the cost of the repaving and improvement in Repaving District No. 88, being all that portion of C street from the east curb line of 11th street to the west line of 17th street, in said city, and the following described real estate benefited, to-wit: The south half of Blocks 208, 209, 210, 211, 212 and 213, and the north half of Block 214, 215, 216, 217, 218 and 219, Original Plat.

Further notice is hereby given that the City Council will sit as a Board of Equalization to equalize the above assessment and distribute said tax in the Council Chamber in the City Hall of said city, located at 10th and O streets, on Monday, the 29th day of January, 1923, and on Tuesday, the 30th day of January, 1923, at ten o'clock a. m. on said days, with adjournments from day to day until said work of equalizing and distributing said tax upon the several pieces of property described in the above named repaving district is completed.

THEO. H. BERG, City Clerk.

RAILWAY TIME TABLES

*Daily. **Daily except Sunday. xLeaves Monday and Wednesdays. xxLeaves Tuesdays, Thursdays and Saturdays.

Leaves	Burlington	Arrives
1:30pm	Chicago Lim. via Omaha*	5:55pm
5:30pm	Chicago Lim. via Omaha*	2:20am
4:30pm	Chicago Lim. via Omaha*	10:15am
8:00am	Iowa and Illinois Local**	3:10pm
6:00pm	Oma. Flyer via Ashland*	9:40pm
8:30pm	Oma. Flyer via Ashland*	1:00am
10:45am	Omaha via Ashland**	10:40am
1:15pm	Oma. Flyer via Ashland*	5:40pm
8:40am	Denver-California Flyer*	12:30pm
6:10pm	Denver-California Flyer*	1:20pm
2:35am	Denver-California Flyer*	5:15am
11:15am	Hastings-McCook Local*	4:00pm
6:15pm	Hastings & Sutton Local*	10:30am
11:15am	Hastings-Kearney Local**	1:30pm
6:30pm	Seattle via Billings-N.P.*	12:50pm
1:40am	Seattle via Billings-G.N.*	12:10am
11:10am	Broken Bow-Seneca Lcl.*	3:50pm
11:10am	Burwell-Fargent Local.*	3:50pm
6:10pm	Columbus - Garland**	10:15am
9:00am	Columbus Accom...**	5:30pm
1:30pm	St. L.-St. J.-K. C. Ex.*	5:40pm
12:35pm	St. L.-St. Joe-K. C. Ex.*	1:10am
6:00pm	Table Rock-Wymore.**	10:15am
10:55am	Beatrice-Wymore Local**	4:10pm
5:55pm	Beatrice-Wymore Local**	9:50am
1:30pm	Sioux City Local...*	5:30pm

Leaves	Rock Island	Arrives
1:40am	Rocky Mountain Limited*	12:37am
12:37am	.... Chicago Limited	1:40am
11:25am	Omaha, Co. Bluffs Ex.*	6:00pm
3:50pm	Colo., Utah-Pacific Coast*	1:00pm
1:00pm	Colo., Utah-Pacific Coast*	3:50pm
6:00pm	Kansas, Okla. and Tex.*	11:35am

Leaves	Union Pacific	Arrives
7:00am	Manhattan and K. C.**	8:10pm
9:25am	...Omaha and West....**	4:30pm
4:30pm	..Beatrice Passenger..**	9:25am
7:00am	Central City Pass. Daily	5:50pm
2:25pm	Lincoln-Grand Island.**	11:15am

Leaves	Missouri Pacific	Arrives
7:20am	Kansas City & St. Louis*	5:15pm
10:25pm	Kansas City & St. Louis*	7:45am
8:30am	..Local Freight, Union**	4:20pm

Leaves	Northwestern	Arrives
7:30am	Omaha, Bonesteel, Albion, Chadron*.....	11:59am
1:30pm	Chi., Soo City, Long Pine*	6:05pm
4:30pm	Fremona, Deadwood, Lander **.....	8:45am

U. S. DEPT. OF AGRICULTURE, WEATHER BUREAU

Charles F. Mervin, Chief.

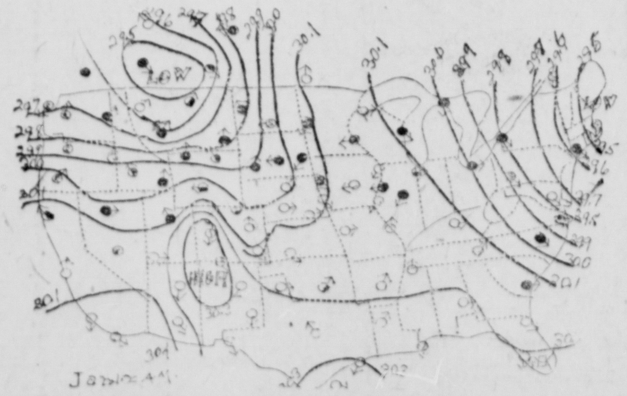

Observations taken at 7 a. m., Air pressure reduced to sea-level and lines drawn through points of equal pressure. Arrows fly with the wind. ○ Clear. ◒ Partly Cloudy. ● Cloudy. ◍ Rain. ◉ Snow. ⊗ Report Missing.

THE GUMPS—EVERY KNOCK IS A BOOST

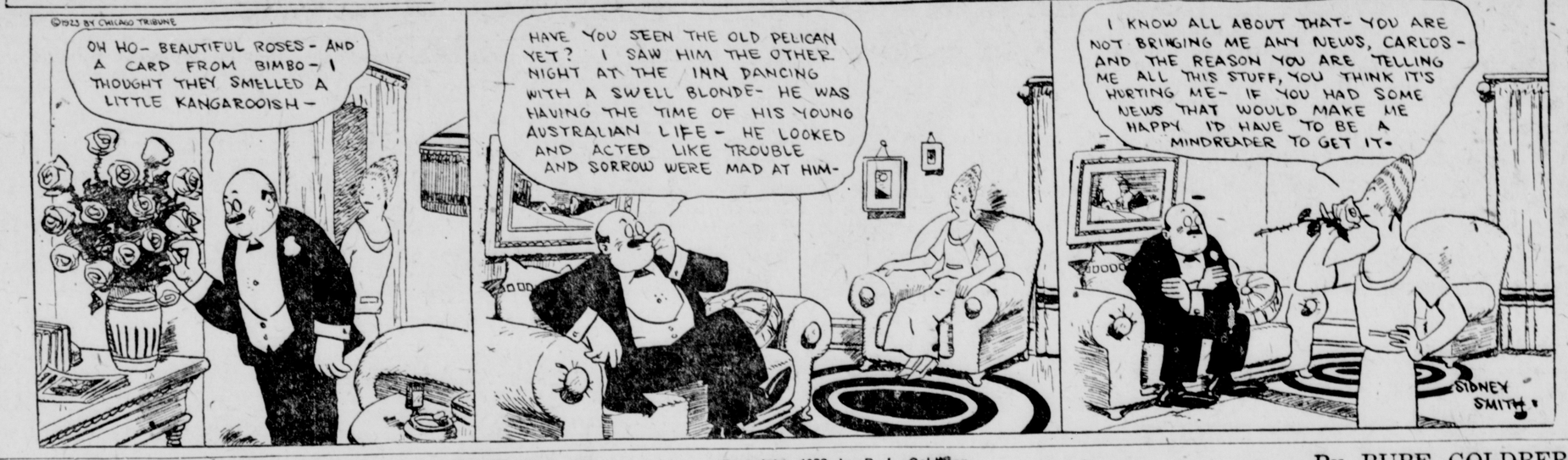

It Seems to Get More Complicated Every Time He Tackles It

Copyright, 1922, by R. L. Goldberg.

—By RUBE GOLDBERG

STEVE, HIMSELF

POLLY AND HER PALS

Pa Speaks From Experienre

—By CLIFF STERRET

HOW DO THEY DO IT?

The Hold Out

—By ARNOT

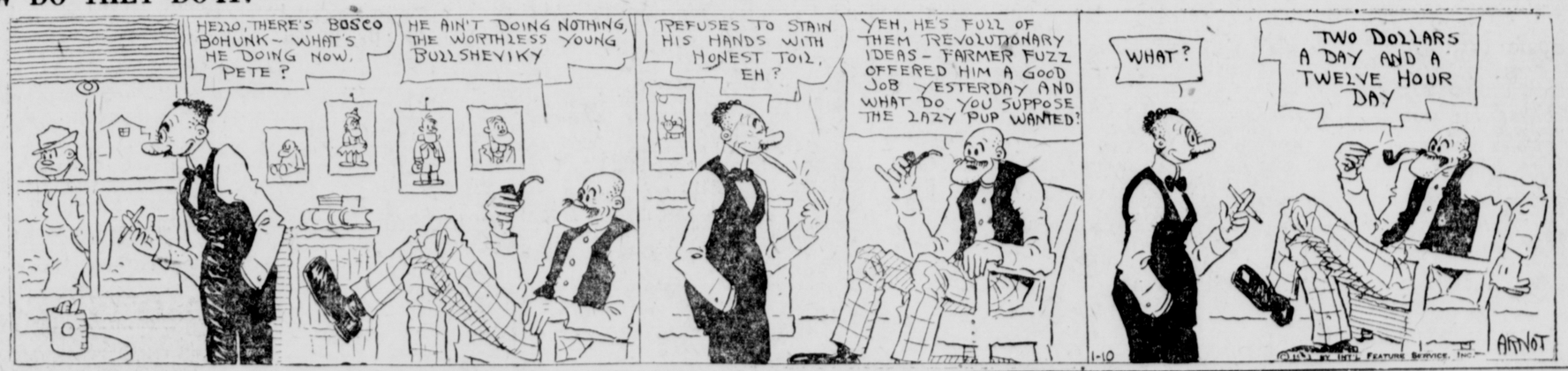

LITTLE JIMMY

Mor of the Monitor Business

—By SWINNERTON

KRAZY KAT

A Melon By Any Other Name

—By HERRIMAN

THE GREATER LOVE

A New Romance by Virginia Terhune Van de Water

Author of Nation-Wide Reputation and Writer of Popular Novels and Short Stories.

Mrs. Lang Tries to Tip Martha as She and Kenneth Prepare to Leave the Grant Home, But Martha Refusing the Money, Lets Slip a Tip on Ruth's Affections.

CHAPTER LXVII.

The morning of the Langs' departure from Southold was damp and gray.

Breakfast was served at 7 o'clock in order to give the travelers an abundance of time in which to catch the train leaving at 8.

Most of the conversation at table was carried on by Dr. Grant and Mrs. Lang. The latter was talkative and in the best of humors.

"If you ever come to Saxville, you must be sure to let us know, both you and your daughter," Mrs. Lang said to the physician.

"Thanks," the man acknowledged courteously. "But I am so busy that I seldom get as far away from home as that—unless I go even further on a very occasional vacation."

"Nevertheless, you are kind to ask us." Ruth supplemented with a smile.

She was looking pale and tired this morning. Kenneth noted with a pang at his heart. His pity increased his love for her. He knew she would probably be happy with Nathaniel Smith—if she cared for him, as, of course, she did,—yet it hurt him to remember that she had made herself wretched over the occurrence of that afternoon when she had taken her father's patient for a drive. She must have been very unhappy, otherwise the conversation of last night would not have left such marks on her young face.

He called himself a brute for having spoken to her angrily. He wondered now how he could have done it.

Breakfast over, Dr. Lang went out to the garage to see if Abe had the car ready. Ruth, with a murmured excuse, slipped into the kitchen on some pretext. It could not have been to consult with Martha, for a moment later this excellent person entered the dining room. Mrs. Lang, standing in the hall with her son, left him with an audible—

A Foolish Woman.

"There's Martha now! I was just waiting for a chance to speak to her. I must hand her a tip."

She returned to the dining room, a five-dollar bill in her hand.

"Here, Martha," she said smoothly, "is a little something to pay you for your kindnesses."

"What?" The New England voice was strident at all times. Now it was so gruff that Kenneth, awaiting his mother in the hall wondered what was wrong.

"I said," Mrs. Lang spoke softly that she might no be overheard, "that this is a little something to pay you for the extra trouble caused you by having my son and me here. I always hand a servant something when I am leaving. And I know you have taken all the care of Mr. Lang's room."

"I won't touch the money!" Martha flushed an ugly crimson. "I wouldn't touch it if I was starvin'! What I did for Mr. Lang was a pleasure, and, besides, he's paid me regular. Don't worry yourself about that. As to what was done for you—well—no money can pay me for that."

"You are impertinent—and ignorant!" Mrs. Lang did not raise her voice, but it vibrated with anger. "If Miss Grant knew how you speak to me she would change her opinion of you!"

Martha Speaaks Out.

"Oh, no, she wouldn't!—not if she knew how you spoke to your son about her last night!" Martha accused. "Yes,—I heard only a part of it, but that was enough! I was passing through the hall when you wondered how her father could let a young girl be brought up by an uneducated person like me! That's not what I minded, though. The girl's manners speak for themselves, and don't need no excuse. But when you spoke of her 'ty-aan-say'—I knew you meant she was engaged.

"Well, she ain't! I guess I'd know—even if you did say that Martha probably didn't know of it! Martha does know! But she ain't sayin anything yet. I ain't one to make trouble—unless its necessary. But when it gets to the point that it is necessary—I speak. There, that's all I've got to say!"

It was as well. For Kenneth, wondering at his mother's lingering in the dining room, appeared in the door.

"It is time you were getting your hat on, Mother," he announced. "What are you and Martha confabing about?"

He smiled as he looked at the maid of all work. She had been kind to him and he felt an honest gratitude toward her.

Martha forced a smile to her thin lips. "I was just tellin' your Ma good-bye," she said. "I was also tellin' her that it was a pity that when young Dr. Smith is so much in love with Ruthie, there don't seem to be a chance for him. She'—with a toss of her head—"is goin' to get someone higher than young Nat Smith, and with no effort on her part, either. But I ain't tellin' no secrets!"

(To Be Continued.)

STATE ITINERARY OF LYNN FRAZIER

To Talk in Interest of Non-partisan League in Twenty-five Towns.

United States senator-elect Lynn J. Frazier of North Dakota, the man who achieved a political "comeback" after being recalled from the governorship of his state, will arrive in Nebraska on Thursday for a series of speeches in the interest of the non-partisan league's membership campaign now being pushed under the direction of A. C. Townley, national organizer.

Frazier is to be at Omaha on that day and his friends expect that a place will be given him on the program of the farmers' union, which is holding its annual state meeting there.

He is to speak in Lincoln a week from Thursday, either at the Temple theatre or at the Lincoln hotel auditorium. His remaining time in Nebraska, up to and including January 24, will be spent in touring the state, making two speeches a day. Following is the Frazier itinerary announced from state headquarters of the non-partisan league:

The Itinerary.

Jan. 12—Blair, 2 p. m.; West Point, 8 p. m.

Jan. 13—Richland, 2 p. m.; Platte Center, 8 p. m.

Jan. 14—Newman Grove, 2 p. m.; Norfolk, 8 p. m.

Jan. 15.—Elgin, 2 p. m.; Fullerton, 8 p. m.

Jan. 16—Central City, 2 p. m.; Grand Island, 8 p. m.

Jan. 17. Ravenna, 2 p. m., Loup City, 8 p. m.

Jan. 18.—Ord, 2 p. m.; Broken Bow 8 p. m.

Jan. 19.—York, 2 p. m.; Lincoln, 8 p. m.

Jan. 20.—Tecumseh, 2 p. m.; Pickrell, 8 p. m.

Jan. 21. Hebron, 2 p. m.; Nelson, 8 p. m.

Jan. 22.—Franklin, 2 p. m., Holdrege, 8 p. m.

Jan. 23 Gothenburg, 2 p. m.; North Platte, 8 p. m.

Jan. 24 McCook, 2 p. m.

A Former Husband Of Peggy Marsh Dies in New York

NEW YORK, Jan. 10.—Albert "Budd" Johnson, a nephew of Tom L. Johnson, Cleveland's former traction reform mayor, who in 1921, startled society by marrying Peggy Marsh, English dancer, died here Tuesday of pneumonia.

Attending physicians said death was hastened by a wound received when he was shot during a party last September at the Adirondack camp of Jack Clifford, dancer and husband of Evelyn Nesbit. At that time Johnson insisted that he shot himself accidentally.

Terrier Pup Is Heroine of Fire; Arouses Family

AKRON, O., Jan. 10.—A three months old terrier last night was proclaimed the heroine of Akron. To the pup, which answers to the name of Mitti, Mr. and Mrs. W. C. Kilkins and their seven children as well as two white mice owe their lives.

When fire broke out in the Wilkins home early today, Mitti aroused Mr. and Mrs. Wilkins by tugging at the bed clothes and barking. They carried their children to a neighbors after which George, their 12-year old son missed Mitti.

Firemen found Mitti in the house trying to rescue the mice, her playmates.

Piles Can Be Cured Without Surgery

An instructive book has been published by Dr. A. S. McCleary, the noted rectal specialist of Kansas City. This book tells how sufferers from Piles can be quickly and easily cured without the use of knife, scissors, "shot" iron, electricity or any other cutting or burning method, without confinement to bed and no hospital bills to pay. The method has been a success for twenty-three years and in more than six thousand cases. The book is sent free to persons afflicted with piles or other rectal troubles who clip this item and mail it with name and address to Dr. McCleary, 562 Parkview Sanitarium, Kansas City, Mo.—Adv.

Urges Law That Will Place Love Thief In Prison

SACRAMENTO, Cal., Jan. 10.—A law drawn by Superior Judge Samuels of Oakland received here today for introduction in the legislature makes vamping a felony punishable by five years in the penitentiary.

"Male and female vamps have become a menace to the country," said Judge Samuels "and the only solution for the problem is to put them behind prison bars for wrecking the married life of our citizens. They are stealing a love that should be given to a husband or wife who may have sacrificed everything else in life to make the other happy and to rear a family. "They are also stealing the opportunity to become reputable citizens from hundreds of children."

ERIE RAIL STRIKE COMES TO AN END

Seniority Rights and Back Pay Restored to Twenty Thousand Shop Workers.

NEW YORK, Jan. 10. A wage agreement affecting 20,000 union shop craft workers, restoring seniority rights and providing back pay for nearly 10,000 men who went on strike last July, has been signed by the Erie railroad and its subsidiaries, John J. Dowd, chairman of the central strike committee of the Metropolitan district and head of the American federation of labor shop craft unions in this district, announced today.

Negotiations which resulted in signature of the contract by the railroad and union officials have been in secret progress since October when most of the strikers returned to the shops, Dowd reported.

The new contract, he said, closely follows the so-called "Baltimore agreement" on the basis of which employes on a number of railroads returned to their jobs three months after the strike was called. Subsidiaries of the Erie, which according to Dowd, became parties to the new agreement, include the Chicago and Erie railroad and the New York, Susquehanna & Western.

It will expire November 1, this year, and is subject to cancellation after that date upon thirty days' notice by either the rail or union officials. W. A. Baldwin, vice-president of the Erie, in charge of labor matters, signed the agreement in behalf of the roads, according to Dowd.

Conductors' Agent To Attend Session

The railway conductors organization will have a legislative representative in Lincoln during the session to work in the interests of measures effecting the welfare of its members. New officers of the egislative committee of the Order of Railway Conductors of Nebraska, elected at a meeting held at the Victoria hotel, are: W. E. Zallinger, Alliance, chairman; C. W. Shannon, Chadron, vice chairman; W. J. Davidson, Superior, secretary.

We wish you all A Happy New Year
Burrough's Cafe

Prescription Filling
Is Our Specialty
With an absolute rule that no substitutions are to be made and every prescription shall be exactly as the doctor orders. Don't take any chances—bring it here. Free Delivery.
We give S. & H. trading stamps
Butler Drug Co.
Lincolns Prescription Drug Store
1209 O St. B1187

BIG BARBECUE IS HOWLING SUCCESS

Everybody Happy at Oklahoma Inaugural Feast As Oceans of Food Disappear.

(Associated Press)

OKLAHOMA CITY, Okla., Jan. 10.—The last morsel of the tons of barbecued meat, the mountains of bread and the lakes of coffee provided for the inaugural feast of Governor J. C. Walton had disappeared early today.

Under the onslaught of the hungry, numbered by the tens of thousands, the food gave out late last night.

Until late last night the crowds streamed through the barbecue serving units at the state fair grounds. The march of the hungry began yesterday shortly after noon.

The barbecue feast was the fulfillment of a campaign pledge of Governor Walton. Cable dispatches have been sent daily to a Paris newspaper and several provincial journals by a French correspondent.

The Parisians will read lurid accounts of the "savage" Indians who gathered to feast in honor of the new "white chief" and of the swashbuckling white men who celebrated the occasion by using up quantities of six shooter ammunition.

Most of the Indians will go back home after the program ends to discuss how best to invest their oil royalties, or whether it would be better to trade the old car in now or wait for a possible reduction in the prices next summer.

The dangerous white men who shoot from the hip will go back to their ranches, farms, oil fields and offices and resume the even tenor of their ways.

SELECTING MURDER JURY.

SEATTLE, Jan. 10.—The case of Clara S. Skarin, known as "Betty Winborn," charged with the murder of Ferdinand Hochbrunn, wealthy real estate dealer, in October 1921, was assigned to Judge Mitchell Gilliam's department of superior court today and selection of a jury was begun.

Everything About Cuticura Soap Suggests Efficiency
Soap, Ointment, Talcum 25c. everywhere. For samples address: Cuticura Laboratories, Dept. X, Malden, Mass.

CHAMBERLAIN'S COUGH REMEDY
FOR THE RELIEF OF
Coughs, Colds, Croup
WHOOPING COUGH, HOARSENESS
BRONCHITIS
—SOLD EVERYWHERE—

With a complete plant such as ours we are in a position to cater to all your cleaning and repairing needs.
Chicago Cleaners
HARRY LYONS, Mgr.
"We Klean Klothes Klean"
322 So. 11th B3018

LEDGER AND TRANSFER SUPPLIES
LATSCH BROTHERS
INCORPORATED
PRINTERS—STATIONERS
RULERS AND BOOK CUTTERS
LINCOLN, NEBRASKA

TELEGRAPH TABLOIDS.

All passenger automobiles and heavy delivery trucks have been requisitioned by the French government, according to a Dusseldorf dispatch.

D. D. Sheppard, representative of the state department, questioned survivors of the Smyrna disaster who arrived in New York Tuesday night on the King Alexander.

Leon Burgeois was re-elected president of the French senate by a vote of 217 to 2.

Three clerks in charge of the Council Bluffs I— terminal, dismissed a week ago on charges of laxity in supervision, have been granted a rehearing at Chicago next Monday.

Ivan Gladadanovic and John Popovich were indicted yesterday by a federal grand jury at San Francisco on charges of possessing and passing counterfeit Bank of England notes.

The city of Shiuhing, China, has fallen to the troops of Sun Yat Sen, deposed president of the South China republic.

The French republic was awarded a verdict of $40,636.20 in the district court at Baltimore in its $80,000 suit against John E. Fahey & company, Baltimore grain merchants.

A much debated question was settled when the board of directors invited Eugene V. Debs to address the City club of Cleveland. The membership is composed of Cleveland's most representative citizens.

Governor Smith yesterday announced the resignation of William H. Woodin as state fuel administrator of New York and appointment of General George W. Goethals to the place.

Germany's floating debt increased to 377,000,000,000 marks during the last ten days of December.

Sir Robert Stevenson Horne, former chancellor of the exchequer, sails today from London on the steamer Olympic for New York. It will be a private visit, he said.

Mohammed VI, former sultan of Turkey, arrived in Port Said yesterday aboard a British warship on his way to Mecca.

The Government was requested by Charles W. Morse, New York ship builder, to aid him in obtaining witnesses at his trial here in February on charges of conspiracy to defraud the shipping board.

The full bench of the Massachusetts supreme court held that a company may legally make it a condition of employment that those whom it hires must abandon labor union membership.

The New York-Washington Express on the Pennsylvania was derailed late yesterday at Winans, Md. Two tracks were blocked when the engine, baggage car and two coaches left the treks.

Plans have been completed for reorganization of the Denver & Rio Grande Western railroad under the joint ownership of the Missouri Pacific and the Denver & Rio Grande Western.

Turkish authorities at Andrianople have temporarily closed the Turko-Bulgarian frontier in order to carry out troops movements toward the Greek front.

A pilot in an airplane began to sow a 276 acre field to grain near Tracy, Calif. The pilot kept the machine 100 feet from the ground and released seed covering a fifty-foot swath.

Sure Relief FOR INDIGESTION
BELL-ANS FOR INDIGESTION 25 CENTS
6 BELL-ANS Hot water Sure Relief
BELL-ANS
25¢ and 75¢ Packages Everywhere

Kelly Springfield Tires
Standard Prices
WESTON TIRE CO.
B2527 241 So. 11th

Save Coal
Use
Storm Doors and Windows
The Old Reliable
DIERKS DRUMM LUMBER CO.

DAY TIME STORAGE
17c
A DAY
$5.00
BY THE MONTH
Motor Inn Garage
A. B. GREGORY
1121 M St.

Amazing! Marvelous! Instructive!
Every child can easily paint beautiful pictures

Starting Tomorrow
Every Loaf of
Gooch's Big Bread and Gooch's Pullman Bread
—will carry one of the latest educational and entertaining features

Invisible Color Pictures and Cut-Outs

A New Picture Each Day
50 IN ALL

All That Is Required to Produce a Beautiful Colored Picture Is a Brush and Water

Used in Schools ---- Endorsed by Leading Educators ---- Encourages Art and Talent

Start Thursday
Free Brushes
Save Your Brushes in First Cards Thursday

Everybody Knows That Gooch's Bread Is the Best
Now It's a Double Treat --- At All Grocers

Gooch's Big Bread--Gooch's Pullman Bread
The Quality Made the Name Famous
---The Name Insures the Quality

NEWSPAPERARCHIVE®
NEWSPAPERARCHIVE®

THE GREATER LOVE

A New Romance by Virginia Terhune Van de Water

Author of Nation-Wide Reputation and Writer of Popular Novels and Short Stories.

Mrs. Lang Tries to Tip Martha as She and Kenneth Prepare to Leave the Grant Home, But Martha Refusing the Money, Lets Slip a Tip on Ruth's Affections.

CHAPTER LXVII.

The morning of the Langs' departure from Southold was damp and gray.

Breakfast was served at 7 o'clock in order to give the travelers an abundance of time in which to catch the train leaving at 8.

Most of the conversation at table was carried on by Dr. Grant and Mrs. Lang. The latter was talkative and in the best of humors.

"If you ever come to Saxville, you must be sure to let us know, both you and your daughter," Mrs. Lang said to the physician.

"Thanks," the man acknowledged courteously. "But I am so busy that I seldom get as far away from home as that—unless I go even further on a very occasional vacation."

"Nevertheless, you are kind to ask us," Ruth supplemented with a smile.

She was looking pale and tired this morning. Kenneth noted with a pang at his heart. His pity increased his love for her. He knew she would probably be happy with Nathaniel Smith—if she cared for him, as, of course, she did,—yet it hurt him to remember that she had made herself wretched over the occurrence of that afternoon when she had taken her father's patient for a drive. She must have been very unhappy, otherwise the conversation of last night would not have left such marks on her young face.

He called himself a brute for having spoken to her angrily. He wondered now how he could have done it.

Breakfast over, Dr. Lang went out to the garage to see if Abe had the car ready. Ruth, with a murmured excuse, slipped into the kitchen on some pretext. It could not have been to consult with Martha, for a moment later this excellent person entered the dining room. Mrs. Lang, standing in the hall with her son, left him with an audible—

A Foolish Woman.

"There's Martha now! I was just waiting for a chance to speak to her. I must hand her a tip."

She returned to the dining room, a five-dollar bill in her hand.

"Here, Martha," she said smoothly, "is a little something to pay you for your kindnesses."

"What?" The New England voice was strident at all times. Now it was so gruff that Kenneth, awaiting his mother in the hall wondered what was wrong.

"I said," Mrs. Lang spoke softly that she might no be overheard, "that this is a little something to pay you for the extra trouble caused you by having my son and me here. I always hand a servant something when I am leaving. And I know you have taken all the care of Mr. Lang's room."

"I won't touch the money!" Martha flushed an ugly crimson. "I wouldn't touch it if I was starvin'! What I did for Mr. Lang was a pleasure, and, besides, he's paid me regular. Don't worry yourself about that. As to what was done for you—well—no money can pay me for that."

"You are impertinent—and ignorant!" Mrs. Lang did not raise her voice, but it vibrated with anger. "If Miss Grant knew how you speak to me she would change her opinion of you!"

Martha Speaaks Out.

"Oh, no, she wouldn't!—not if she knew how you spoke to your son about her last night!" Martha accused. "Yes,—I heard only a part of it, but that was enough! I was passing through the hall when you wondered how her father could let a young girl be brought up by an uneducated person like me! That's not what I minded, though. The girl's manners speak for themselves, and don't need no excuse. But when you spoke of her 'fy-aan-say'—I knew you meant she was engaged.

"Well, she ain't! I guess I'd know—even if you did say that Martha probably didn't know of it! Martha does know! But she ain't sayin anything yet. I ain't one to make trouble—unless its necessary. But when it gets to the point that it is necessary—I speak. There, that's all I've got to say!"

It was as well. For Kenneth, wondering at his mother's lingering in the dining room, appeared in the door.

"It is time you were getting your hat on, Mother," he announced. "What are you and Martha confabing about?"

He smiled as he looked at the maid of all work. She had been kind to him and he felt an honest gratitude toward her.

Martha forced a smile to her thin lips. "I was just tellin' your Ma good-bye," she said. "I was also tellin' her that it was a pity that when young Dr. Smith is so much in love with Ruthie, there don't seem to be a chance for him. She"—with a toss of her head—"is goin' to get someone higher than young Nat Smith, and with no effort on her part, either. But I ain't tellin' no secrets!"

(To Be Continued.)

STATE ITINERARY OF LYNN FRAZIER

To Talk in Interest of Nonpartisan League in Twenty-five Towns.

United States senator-elect Lynn J. Frazier of North Dakota, the man who achieved a political "comeback" after being recalled from the governorship of his state, will arrive in Nebraska on Thursday for a series of speeches in the interest of the nonpartisan league's membership campaign now being pushed under the direction of A. C. Townley, national organizer.

Frazier is to be at Omaha on that day and his friends expect that a place will be given him on the program of the farmers' union, which is holding its annual state meeting there.

He is to speak in Lincoln a week from Thursday, either at the Temple theatre or at the Lincoln hotel auditorium. His remaining time in Nebraska, up to and including January 24, will be spent in touring the state, making two speeches a day. Following is the Frazier itinerary announced from state headquarters of the non-partisan league:

The Itinerary.

Jan. 12—Blair, 2 p. m.; West Point, 8 p. m.

Jan. 13.—Richland, 2 p. m., Platte Center, 8 p. m.

Jan. 14.—Newman Grove, 2 p. m.; Norfolk, 8 p. m.

Jan. 15.—Elgin, 2 p. m.; Fullerton 8 p. m.

Jan. 16.—Central City, 2 p. m.; Grand Island, 8 p. m.

Jan. 17.—Ravenna, 2 p. m., Loup City, 8 p. m.

Jan. 18.—Ord, 2 p. m.; Broken Bow 8 p. m.

Jan. 19.—York, 2 p. m.; Lincoln, 8 p. m.

Jan. 20.—Tecumseh, 2 p. m.; Pickrell, 8 p. m.

Jan. 21.—Hebron, 2 p .m.; Nelson, 8 p. m.

Jan. 22.—Franslin, 2 p. m., Holdrege, 8 p. m.

Jan. 23—Gothenburg, 2 p. m.; North Platte, 8 p. m.

Jan. 24—McCook, 2 p. m.

A Former Husband Of Peggy Marsh Dies in New York

NEW YORK, Jan. 10.—Albert "Budd" Johnson, a nephew of Tom L. Johnson, Clevelands former traction reform mayor, who in 1921 startled society by marrying Peggy Marsh, English dancer, died here Tuesday of pneumonia.

Attending physicians said death was hastened by a wound received when he was shot during a party last September at the Adirondack camp of Jack Clifford, dancer and husband of Evelyn Nesbit. At that time Johnson insisted that he shot himself accidentally.

Terrier Pup Is Heroine of Fire; Arouses Family

AKRON, O., Jan. 10.—A three months old terrier last night was proclaimed the heroine of Akron. To the pup, which answers to the name of Mitti, Mr. and Mrs. W. C. Wilkins and their seven children as well as two white mice owe their lives.

When fire broke out in the Wilkins home early today, Mitti aroused Mr. and Mrs. Wilkins by tugging at the bed clothes and barking. They carried their children to a neighbors after which George, their 12-year old son missed Mitti.

Firemen found Mitti in the house trying to rescue the mice, her playmates.

Piles Can Be Cured Without Surgery

An instructive book has been published by Dr. A. S. McCleary, the noted rectal specialist of Kansas City. This book tells how sufferers from Piles can be quickly and easily cured without the use of knife, scissors, "hot" iron, electricity or any other cutting or burning method, without confinement to bed and no hospital bills to pay. The method has been a success for twenty-three years and in more than six thousand cases. The book is sent free to persons afflicted with piles or other rectal troubles who clip this item and mail it with name and address to Dr. McCleary, 562 Parkview Sanitarium, Kansas City, Mo.—Adv.

Urges Law That Will Place Love Thief In Prison

SACRAMENTO, Cal., Jan. 10.—A law drawn by Superior Judge Samuels of Oakland received here today for introduction in the legislature makes vamping a felony punishable by five years in the penitentiary.

"Male and female vamps have become a menace to the country," said Judge Samuels "and the only solution for the problem is to put them behind prison bars for wrecking the married life of our citizens. They are stealing a love that should be given to a husband or wife who may have sacrificed everything else in life to make the other happy and to rear a family. "They are also stealing the opportunity to become reputable citizens from hundreds of children."

ERIE RAIL STRIKE COMES TO AN END

Seniority Rights and Back Pay Restored to Twenty Thousand Shop Workers.

NEW YORK, Jan. 10.—A wage agreement affecting 20,000 union shop craft workers, restoring seniority rights and providing back pay for nearly 10,000 men who went on strike last July, has been signed by the Erie railroad and its subsidiaries, John J. Dowd, chairman of the central strike committee of the Metropolitan district and head of the American federation of labor shop craft unions in this district, announced today.

Negotiations which resulted in signature of the contract by the railroad and union officials have been in secret progress since October when most of the strikers returned to the shops, Dowd reported.

The new contract, he said, closely follows the so-called "Baltimore agreement" on the basis of which employes on a number of railroads returned to their jobs three months after the strike was called. Subsidiaries of the Erie, which according to Dowd, became parties to the new agreement, include the Chicago and Erie railroad and the New York, Susquehanna & Western.

It will expire November 1, this year, and is subject to cancellation after that date upon thirty days' notice by either the rail or union officials. W. A. Baldwin, vice-president of the Erie, in charge of labor matters, signed the agreement in behalf of the roads, according to Dowd.

Conductors' Agent To Attend Session

The railway conductors organization will have a legislative representative in Lincoln during the session to work in the interests of measures effecting the welfare of its members. New officers of the egislative committee of the Order of Railway Conductors of Nebraska, elected at a meeting held at the Victoria hotel, are: W. E. Zallinger, Alliance, chairman; C. W. Shannon, Chadron, vice chairman; W. J. Davidson, Superior, secretary.

We wish you all A Happy New Year
Burrough's Cafe

Prescription Filling
Is Our Specialty
With an absolute rule that no substitutions are to be made and every prescription shall be exactly as the doctor orders. Don't take any chances—bring it here. Free Delivery.
We give S. & H. trading stamps
Butler Drug Co.
Lincolns Prescription Drug Store
1309 O St. B1187

BIG BARBECUE IS HOWLING SUCCESS

Everybody Happy at Oklahoma Inaugural Feast As Oceans of Food Disappear.

(Associated Press)

OKLAHOMA CITY, Okla., Jan. 10.—The last morsel of the tons of barbecued meat, the mountains of bread and the lakes of coffee provided for the inaugural feast of Governor J. C. Walton had disappeared early today.

Under the onslaught of the hungry, numbered by the tens of thousands, the food gave out late lost night.

Until late last night the crowds streamed through the barbecue serving units at the state fair grounds. The march of the hungry began yesterday shortly after noon.

The barbecue feast was the fulfillment of a campaign pledge of Governor Walton. Cable dispatches have been sent daily to a Paris newspaper and several provincial journals by a French correspondent.

The Parisians will read lurid accounts of the "savage" Indians who gathered to feast in honor of the new "white chief" and of the swashbuckling white men who celebrated the occasion by using up quantities of six shooter ammunition.

Most of the Indians will go back home after the program ends to discuss how best to invest their oil royalties, or whether it would be better to trade the old car in now or wait for a possible reduction in the prices next summer.

The dangerous white men who shoot from the hip will go back to their ranches, farms, oil fields and offices and resume the even tenor of their ways.

SELECTING MURDER JURY.

SEATTLE, Jan. 10—The case of Clara S. Skarin, known as "Betty Winborn," charged with the murder of Ferdinand Hochbrunn, wealthy real estate dealer, in October 1921, was assigned to Judge Mitchell Gilliam's department of superior court today and selection of a jury was begun.

Everything About Cuticura Soap Suggests Efficiency
Soap, Ointment, Talcum, 25c everywhere. For samples address: Cuticura Laboratories, Dept. X, Malden, Mass.

CHAMBERLAIN'S COUGH REMEDY
FOR THE RELIEF OF
Coughs, Colds, Croup
WHOOPING COUGH, HOARSENESS
BRONCHITIS
-SOLD EVERYWHERE-

With a complete plant such as ours we are in a position to cater to all your cleaning and repairing needs.
Chicago Cleaners
HARRY LYONS, Mgr.
"We Klean Klothes Klean"
322 So. 11th B3018

LEDGER AND TRANSFER SUPPLIES
LATSCH BROTHERS INCORPORATED LATSCH PRINTERS - STATIONERS OFFICE AND BANK OUTFITTERS LINCOLN, NEBRASKA

TELEGRAPH TABLOIDS.

All passenger automobiles and heavy delivery trucks have been requisitioned by the French government, according to a Dusseldorf dispatch.

D. D. Sheppard, representative of the state department, questioned survivors of the Smyrna disaster who arrived in New York Tuesday night on the King Alexander.

Leon Burgeois was re-elected president of the French senate by a vote of 217 to 2.

Three clerks in charge of the Council Bluffs [illegible] terminal, dismissed a week ago on charges of laxity in supervision, have been granted a rehearing at Chicago next Monday.

Ivan Gladadanovic and John Popovich were indicted yesterday by a federal grand jury at San Francisco on charges of possessing and passing counterfeit Bank of England notes.

The city of Shiuhing, China, has fallen to the troops of Sun Yat Sen, deposed president of the South China republic.

The French republic was awarded a verdict of $40,636.20 in the district court at Baltimore in its $80,000 suit against John E. Fahey & company, Baltimore grain merchants.

A much debated question was settled when the board of directors invited Eugene V. Debs to address the City club of Cleveland. The membership is composed of Cleveland's most representative citizens.

Governor Smith yesterday announced the resignation of William H. Woodin as state fuel administrator of New York and appointment of General George W. Goethals to the place.

Germany's floating debt increased to 377,000,000,000 marks during the last ten days of December.

Sir Robert Stevenson Horne, former chancellor of the exchequer, sails today from London on the steamer Olympic for New York. It will be a private visit, he said.

Mohammed VI, former sultan of Turkey, arrived in Port Said yesterday aboard a British warship on his way to Mecca.

The Government was requested by Charles W. Morse, New York ship builder, to aid him in obtaining witnesses at his trial here in February on charges of conspiracy to defraud the shipping board.

The full bench of the Massachusetts supreme court held that a company may legally make it a condition of employment that those whom it hires must abandon labor union membership.

The New York-Washington Express on the Pennsylvania was derailed late yesterday at Winans, Md. Two tracks were blocked when the engine, baggage car and two coaches left the tracks.

Plans have been completed for reorganization of the Denver & Rio Grande Western railroad under the joint ownership of the Missouri Pacific and the Denver & Rio Grande Western.

Turkish authorities at Andrianople have temporarily closed the Turko-Bulgarian frontier in order to carry out troops movements toward the Greek front.

A pilot in an airplane began to sow a 276 acre field to grain near Tracy, Calif. The pilot kept the mchine 100 feet from the ground and released seed covering a fifty-foot swath.

Sure Relief FOR INDIGESTION

6 BELL-ANS Hot water Sure Relief
BELL-ANS
25¢ and 75¢ Packages Everywhere

Kelly Springfield Tires
Standard Prices
WESTON TIRE CO.
B2527 241 So. 11th

Save Coal
Use
Storm Doors and Windows
The Old Reliable
DIERKS DRUMM LUMBER CO.

DAY TIME STORAGE
17c
A DAY
$5.00
BY THE MONTH
Motor Inn Garage
A. B. GREGORY
1121 M St.

Amazing! Marvelous! Instructive!
Every child can easily paint beautiful pictures

Starting Tomorrow
Every Loaf of
Gooch's Big Bread and Gooch's Pullman Bread
—will carry one of the latest educational and entertaining features

Invisible Color Pictures and Cut-Outs
A New Picture Each Day
50 IN ALL

All That Is Required to Produce a Beautiful Colored Picture Is a Brush and Water

Used in Schools ---- Endorsed by Leading Educators ---- Encourages Art and Talent

Start Thursday
Free Brushes
Save Your Brushes in First Cards Thursday

Everybody Knows That Gooch's Bread Is the Best
Now It's a Double Treat --- At All Grocers

Gooch's Big Bread--Gooch's Pullman Bread
The Quality Made the Name Famous
---The Name Insures the Quality